The Los Angeles Times

"Sail on, sail on, and on, and on."

SATURDAY MORNING, VOL. XXXIX. JUNE 12, 1920.

LATEST MORNING EDITION 5 CENTS

LEADERS DEADLOCKED; DARK HORSE LOOMS

OMINEE FROM HOTEL ROOM FORECAST BY HARRY CARR; SAYS JOHNSON IS ELIMINATED

BY HARRY CARR.

[EXCLUSIVE DISPATCH.]

CHICAGO, June 12.—The first guns have been fired in the big fight. Gen. Wood got the of the first skirmish, with Lowden a close second, Johnson a poor third and Hoover nowhere . They took four ballots, in which both Wood and Lowden steadily gained, and—Johnson a little, then lost again. Then they adjourned. Tonight the big inside stuff is coming off. in a hotel room a few old bucks with wilted collars are picking out a President of the

seats of the flivvers and the farm horses hitched to a section of iron pipe between two posts. However, it was an honest bromide speech filled with respectable platitudes and it got Gen. Wood launched.

As he made his final bow and retired, a yell flew up from the convention like an explosion. From somewhere up in the rafters a cloud of red feathers floated down, quills being the Wood emblem.

Of all the cold bluffs in the world, the wild, alleged to be frenzied, emotion of a convention crowd is the coldest. It is more like a Seidlitz powder dutifully doing its best than a real outburst of feeling. They always have a trained claque planted around the audience and they take turns in being shaken by uncontrollable gusts of carefully arranged frenzy. Sometimes one of the dervishes sulks on the job and then the district cheer captains strenly spur him on to his duty.

The usual collection of simps with tin fans and toy horns made the day hideous when Wood splashed off the first to get into the fight. After about fifteen minutes the chairman rapped for order, but a fresh uncontrollable outburst resulted. It certainly must be hell to be a candi-

(Continued on Third Page.)

GOV. ALLEN, NOTED ORATOR OF KANSAS, NOMINATES GEN. WOOD.

[BY A. P. NIGHT WIRE.]

CHICAGO, June 11.—Described as the outstanding candidate in the minds of the whole people, Maj.-Gen. Wood was formally nominated today by Gov. Henry J. Allen of Kansas for the Republican Presidential nomination.

"A plain, blunt man, with a blunt belief in facts," Gov. Allen said of Gen. Wood, "he is today the best-known American.

"No man in America has been given so many constructive things to do in this generation, and no one denies that whatever he has undertaken, he has done well.

"An unexpected period of confusion has come upon us in the aftermath of the great war. Old ways are lost and leadership, hesitant and indecisive, drifts upon an uncharted sea.

"Under the weak hands of a timorous government, the social disorders and class mindedisms, caught from the world struggle have grown to alarming proportions.

"The unchecked encroachment of sinister greed, the appalling waste of public money, the immoral pandering to class interest and class prejudice have brought us to a point where the nation demands and the world expects from this great council a leader chosen out of the great need, and not through the cunning of political expediency.

"In seeking for the initiative and the prophetic wisdom to guide us in an hour that must be wholly constructive, we are fortunate in a candidate whose record reveals the qualities needed for the task.

"It is not necessary to ask for assurances from Gen. Wood. There is the witness of his service.

"You ask for a business man. We present to you a record of four years as Governor of Cuba, a record which gained him international fame as the most successful civil administrator the country has known. Leonard Wood's services in Cuba constitute a page of history which records the cleanest and most unselfish thing the nation ever did for a needy people. Chosen to work out the benevolent policy of McKinley toward the people of the island for whom we had sacrificed guns, he was given a free hand.

"He reorganized the island and framed a model of government which stands today as proof of his sanity and constructive genius. His wisdom encompassed all the activities of the people. He touched with his vital interest its dead agriculture, developed its railways, taught the Cubans how to make just laws relating to everything from municipal administration to general taxation. He built American intelligence into a school system, reorganized the struggling forces of civil life into orderly government, made roads, introduced sanitation and hygiene, stamped out yellow fever and pernicious malaria and fashioned it all with humanness and a stability that have withstood the strain of the changing years.

"Possessing the highest degree of business capacity, it was something more than the work of a business man. It was the work of a statesman who had not narrowed his vision to the purely business life. It was the accomplishment of a great national organizer.

"A President must be a business man and more. He must be a statesman. He must have a broad view of the internal situation. He must know politics, for politics is what gives us our government, be it good or bad. Government is no better than its politics and to improve the one you must improve the other.

"The vague longing for a business man for President will not be satisfied by one who knows only business. The President must understand world affairs and the cross-

(Continued on Second Page.)

WHEELER NAMES JOHNSON.

[BY A. P. DAY WIRE.]

COLISEUM (Chicago) June 11.—The big three, Lowden, Johnson and Wood, were all placed in nomination before the Republican Convention today during the first four hours of a sweltering session.

Each of the nominations was accompanied with tumultuous demonstrations on the floor and in the galleries in which the usual convention scenes of marching, shouting, sweating delegates, parading about the hall, carrying flags, banners and likenesses of their favorite candidate, were witnessed.

Forcing the convention along at express speed to make up for the time lost in settlement of the treaty issue, efforts were made to hold the time given to demonstrations down to a minimum, speeches were limited to five minutes, and to two minutes when there were more than two seconds. The effort was to reach the balloting before adjournment tonight.

WHEELER NOMINATES HIRAM.

All the nominating speakers got ready responses from the convention. Charles S. Wheeler of California, who nominated Johnson, got roars and cheers from the convention, when he referred to the Wilson administration as "the royal family," and by inference, to William G. McAdoo as "the crown prince."

"Are you prepared for four years more of them?" he shouted. The crowd answered "No, no," but when Mr. Wheeler referred to Senator Johnson as having had an inadequate campaign fund, the crowd let go a round of boos, jeers and guffaws. Former Senator Beveridge admonished the crowd to remain quiet and let the speaker proceed.

Mr. Wheeler said it was propitious that he should begin at "high noon." He spoke without manuscript.

Scattered ripples of applause came during the early part of Wheeler's address, when he spoke of party unity and recognition of the West. The first real burst of applause came when he spoke of Senator Johnson's opposition to the League of Nations.

"You have done California the honor," he said, "to meet the views of her son of the League of Nations."

When Mr. Wheeler declared the next President would be the man in whom the average citizen has the most faith, there were a few cries of "No, no," but Mr. Wheeler reiterated his declaration.

The crowd also cried "No" when he asked whether their Republicans were prepared "to take on the royal family" for another term.

The first reference to campaign expenditures brought a flurry, a roar of laughter and boos greeting a statement by Mr. Wheeler, referring to Senator Johnson's campaign fund as "indequate to meet legitimate needs." Senator Beveridge had to pound the table and urge that the convention give the Californian's sponsor right of way.

"THERE'S HEARST."

More laughter came when Mr. Wheeler spoke of newspaper campaign publicity, and a voice shouted, "There's Hearst."

Mr. Wheeler said he was not annoyed by the interruptions. Mixed cries of "No" and "Go on, go on" greeted the statement that the people needed another two-fisted fighter to succeed Roosevelt.

During the latter part of Mr. Wheeler's address there was considerable confusion from conversation. When he told of the wealth represented on the California delegation, a murmur of amused talk went around. When he said he was nearing the end there were several

(Continued on Seventh Page.)

WINS :: CONVENTION :: APPLAUSE.

Her Speech for Lowden Feature of Day.

Mrs. Fletcher Dobbyns,

Prominent Chicago society woman, suffrage leader, ardent supporter of Gov. Lowden for the Presidency, who yesterday swept the Republican convention into a wave of applause when she seconded the nomination for the Illinois candidate.

DAY'S RESULT IN BALLOTING.

FIRST BALLOT.

Wood led on the first ballot, with Lowden next and Johnson low of the three.

The vote was: Wood, 287½; Lowden, 201; Johnson, 133½; Hoover, 5½; Harding, 65½; Sproul, 84; Coolidge, 34; Butler, 69½; Du Pont, 6; Borah, 2; Poindexter, 20; Sutherland, 17; Pritchard, 21; Warren, 1; La Follette, 24.

SECOND BALLOT.

Wood, 289½; Lowden, 259½; Johnson, 146; Harding, 59; Coolidge, 32; Butler, 41; Poindexter, 15; Sproul, 78½; La Follette, 24; Sutherland, 15; Pritchard, 10; Du Pont, 7; Hoover, 5½; Borah, 1.

THIRD BALLOT.

Wood, 303; Lowden, 282½; Johnson, 148; Hoover, 5½; Harding, 57; Sproul, 79½; Coolidge, 27; Butler, 40; Knox, 2; Poindexter, 15; Sutherland, 9; Borah, 1; Du Pont, 2; La Follette, 24, and Watson, 2.

FOURTH BALLOT.

Wood, 314½; Lowden, 289; Johnson, 140½; Hoover, 5; Harding, 61½; Sproul, 79½; Coolidge, 25; Butler, 20; Knox, 2; Poindexter, 15; Sutherland, 3; Borah, 1; Du Pont, 2; La Follette, 22; Watson, 4.

COLISEUM (Chicago) June 11.—At 5 o'clock this afternoon the Republican National Convention finished hearing speeches and began balloting.

FIRST BALLOT.

Alabama—6 Lowden, 4 Wood, 3 Johnson, 1 Harding.
Arizona—6 Wood.
Arkansas—6 Wood, 6 Lowden, 1 Harding.
California—26 Johnson.
Colorado—1 Harding, 2 Lowden, 9 Wood.
Connecticut—14 Lowden.
Delaware—6 Du Pont.
Florida—2½ Lowden, 1 Harding, 4½ Wood.
Georgia—9 Lowden, 8 Wood.
Idaho—2 Borah, 5 Wood, 1 Johnson.
Illinois—3 Johnson, 14 Wood, 41 Lowden.
Indiana—8 Johnson, 22 Wood.
Iowa—26 Lowden.
Kansas—14 Wood, 6 Lowden.
Kentucky—1 Johnson, 1 Sproul, 1 Coolidge, 1 Butler, 2 Harding, 20 Lowden.
Louisiana—3 Lowden, 3 Wood, 2 Harding, 1 Johnson, 1 Poindexter, 1 Sproul, 1 Du Pont.
Maine—1 Hoover, 11 Wood.
Massachusetts—28 Coolidge, 7 Wood.
Michigan—30 Johnson.
Minnesota—19 Wood, 3 Lowden, 2 Johnson.
Mississippi—2 Johnson, 2 Lowden, 2 Sproul, 4½ Wood, ½ Harding.
Missouri—4½ Wood, 18 Lowden, 3 Johnson, 5 Harding, 3½ Sproul, 1 Sutherland.
Montana—8 Johnson.
Nebraska—13 Johnson, 3 Wood.
Nevada—2 Wood, 2 Johnson, 1½ Lowden, ½ Hoover.
New Hampshire—8 Wood.
New Jersey—11 Johnson, 17 Wood.
New Mexico—6 Wood.

(Continued on Fifth Page.)

ANOTHER TRIAL OF STRENGTH AT CONVENTION IS PREDICTED; LOWDEN MEN ARE CONFIDENT

[BY A. P. NIGHT WIRE.]

CHICAGO, June 12.—Leaders participating in the all-night conferences said at 2 o'clock this morning, on coming out of them, that it had not been possible to come to any agreement and that the convention would resume in the morning at the point where it left off.

The leaders were in accord that Wood and Lowden must further try out their strength before efforts to concentrate on a dark horse could be successful.

The main difficulty has been the refusal of minor candidates to sacrifice their opportunities until they can receive reasonable assurances that their votes will furnish the necessary majority to some candidate who can win.

Under these circumstances no one of them is willing to retire, for each feels that the pledges to him may supply the nucleus for success if a deadlock between those now leading becomes an established fact. Chief among these are Harding, Sproul and Coolidge.

No one has been able to account for the Johnson vote. The only indication came from Senator Borah, who said neither Wood nor Lowden should receive the nomination.

TALK OF SENATOR KNOX.

Talk of Senator Knox as a compromise candidate arose again coincident with the conferences and carried with it the argument that he would have the support of Senator Johnson.

Gov. Coolidge's name also was associated with the Knox talk.

Senator Poindexter, himself a candidate, said he did not believe Wood or Lowden could poll 400 votes. He added:

"Inevitably the delegates, seeing this situation, will, in the effort to make a nomination, go to other candidates, and it is posible, and indeed probable, that combinations will be found creating new alignments which in turn lead to new deadlocks, and, in my opinion, it will be some time before a nomination is reached.

"I do not think the winner can be named now, but he soon will be developed."

HARDING IS SATISFIED.

Senator Harding made a personal statement in which he said:

"I am very well satisfied tonight. The outlook for some one in the second row of contenders has never been brighter during the convention."

A large majority of the Harding votes cast yesterday were pledged to Wood as a second choice. Some members of the delegation said this morning that if Senator Harding released them they would feel free to go where they pleased if their votes would not be of assistance to Wood.

The Lowden managers were calculating that if they succeeded in getting accessions from Harding delegations from Massachusetts, Indiana, New York and Texas, they would be within striking distance of a majority today. The Lowden people were predicting that the Wood forces struck high-water mark yesterday, but the Wood people replied positively that they would advance farther on resumption of the balloting.

JOHNSON STANDING PAT.

The New York delegation will caucus this morning a half-hour before resumption of the convention.

Johnson leaders said offers of delegates were coming to them from virtually every other camp, but, as none of them looked to Johnson for first place, the Senator was standing pat and would hold his delegates together. If convinced, they said, that he could not win, he might make an alignment.

It was declared positively, however, that under no circumstances would Johnson make a deal with either Wod or Lowden.

"The statement of Senator Borah in regard to his attitude toward Wood and Lowden can be taken practically verbatim as the attitude of Johnson," one of Senator Johnson's advisers said.

Johnson followers declared the Senator could make a deal any time with virtually any of the factions which would assure him the Vice-Presidential nomination.

At midnight a new proposal, involving the Harding delegates and the Pennsylvania votes, was brought to Senator Johnson and it was said that out of it might come something concrete if the Senator were convinced today that he cannot win the Presidential nomination.

WANT JOHNSON'S APPROVAL.

According to Johnson managers, nothing definite was suggested except that it should be something that would have the whole-hearted approval of Johnson. It might look to either Johnson, Knox, Sproul or Harding as the nominee, it was declared.

Senator Smoot, Committeeman Hert and Senator Moses, one of Gen. Wood's managers, participated in one conference and Senator Borah and William R. Hearst participated in another.

The Pennsylvania delegates in caucus without a record vote or motion agreed to stand for Sproul's nomination so long as they feel he has a chance.

A motion to stick to the Governor until he released the delegation was objected to by some of the delegates as preventing them from exercising individual judgment. Another motion was made to leave the question of releasing the delegation to a committee of two. Factional State politics cropped out, both motions were withdrawn and it was left to the honor of the delegates to stick to the Governor so long as he seemed to have a reasonable chance to win.

Gov. Sproul participated in the discussion, saying the balloting yesterday was satisfactory to Pennsylvania and that the State was in a better strategic position than before the convention opened. The Governor said Senator Penrose two weeks ago had predicted the general situation by the convention exactly as it is.

DETAILED ACCOUNT OF BIG G.O.P. CONVENTION

[BY A. P. NIGHT WIRE.]

COLISEUM (Chicago) June 11.—The Republican National Convention in a ten-hour continuous session today cast four ballots in an unsuccessful effort to nominate a candidate for the Presidency, and then adjourned until 10 a.m. tomorrow.

Wood, Lowden and Johnson lead in the balloting, in that order, but without enough at any time to give any of them a majority. On the fourth ballot the Wood strength had climbed up to 314½ votes, the Lowden strength 289 and the Johnson strength stood at 140½.

Herbert Hoover's maximum vote today was five votes. Nicholas Murray Butler's strength gradually drifted away, much of it to Lowden. Other votes were scattered.

After the second ballot the Lowden and Wood men, encouraged by their steady gains, defeated a motion to adjourn and held the convention in session for two more ballots.

Wood's net gain after the first ballot was twenty-seven votes, Lowden's seventy-seven and a half and Johnson's seventeen. Thus the big three each had accessions to the forces during the four ballots.

Wood and Lowden were making gains when the balloting closed. Johnson on the fourth ballot had lost seven and a half votes from his high figure, which was on the third ballot. None of the dark horses had gained any particular advantage.

It was the first Republican convention in many years to go past the third ballot without finding a Presidential nominee. For nearly ten straight hours the delegates sat in the convention hall, in broiling weather, without rest or refreshment, to hear in a continuous session, the nominating and seconding speeches for eleven candidates, and go through four successive ballots.

When the convention adjourned soon after 7 o'clock, Chicago time, no one in it had eaten since breakfast, and the adjournment of the convention session only marked the beginning of a series of all night conferences and maneuvering, which the chiefs of the various forces believe will bring accessions to their forces for the reopening of the balloting tomorrow.

SHIFTS AND CHANGES.

The four ballots saw various shifts and changes, with a general declining of the favorite son and complimentary vote. The vote for Dr. Nicholas Murray Butler of New York steadily dwindled until on the closing ballot it stood at twenty. Lowden forces took most of the accessions from New York.

Twenty-four votes from Wisconsin cast for La Follette on three successive ballots, amid hisses and catcalls, fell to twenty-two at the closing. It was the first convention in years at which La Follette himself had not appeared as a candidate. Philander C. Knox's maximum was two. Gov. Sproul's high mark was eighty-three and a half.

It was difficult to understand the sudden adjournment after four ballots had been taken. At the end of the third ballot the Johnson forces moved an adjournment and insisted upon a roll call after the motion had been defeated by viva voce vote. The roll call showed the delegates voting overwhelmingly to continue the balloting. Toward the close of the fourth ballot it was seen that Wood and Lowden both had made small gains and that the Johnson vote would show its first loss.

Senator Borah rushed to the platform and urged that an adjournment be taken. Some of the Lowden people had been appealed to by delegates who sincerely wished to avoid the hardship of an all-night session and they consented not to oppose adjournment. There is nothing to indicate that the Johnson and Lowden forces are working together by design, but adjournment was obtained through their joint efforts. The Wood forces were bitterly disappointed as they believed they could continue to gain until their total would climb over the four-hundred mark if an adjournment could be avoided. They hoped that then a landslide or band-wagon movement would come from the tired delegates.

SHOWED BAD STRATEGY.

The Wood forces are saying tonight that there were more negative votes than affirmative, but they admitted that the latter made more noise and that Lodge probably was justified in ruling that adjournment had been ordered. They are also saying tonight that they showed bad strategy in not insisting on a roll call.

The adjournment of the convention only transferred the battle from the floor of the Coliseum to the quiet of conference rooms downtown, where the leaders worked all night reforming their battle fronts hoping to bring about a realignment of forces and turn the tide in a definite direction at the session tomorrow.

Unless their efforts fail, the nominee is being actually made tonight, but whether it will be decided to put over one of the three leaders or stage a deadlock must await the decision. If the latter, the general opinion seems to favor selection of a conservative dark horse.

In a gruelling ten-hour session, conducted in intense summer heat and without interruption for recess or refreshment, the convention buckled down to the job of attempting to put itself on schedule and heard, in succession, nominating and seconding speeches for eleven candidates, and then turned to the balloting, votes being cast for the eleven and numerous others.

In spite f the sweltering temperature inside the convention hall, the delegates began to pile into their places a full half hour before today's session was to begin. They all were rearing to have it over with and the possibility that the nominations might be made today and the convention ended seemed to take some of the edge off their distress from the heat. It gave promise of being the hottest day of the convention in all respects. The sun got to work with a vigor exceeding even the feverish efforts of candidates' managers, in their eleventh-hour efforts to line up a winning combination.

Most of those on the convention

(Continued on Second Page.)

BURGLAR GANG CAPTURED.

Four men, said by the officers to compose a gang of burglars which has been operating in the city and county for months, were lodged in the County Jail last night after a Whittier store had been broken into. Deputy Sheriffs Couts and Bell, who helped to arrest the gang, state that the men made a complete confession and $4000 worth of loot was recovered from a bunkhouse near Watts. This stuff, consisting of clothing, silverware, jewelry and other articles, is the proceeds of many jobs. The men arrested are Adolpho Schmidt, said by the deputies to be the brains of the outfit; Joe Lopez, Jose Garcia and Euzelello Perregino. All are held on charges of burglary.

The men were surprised by Night Watchman Blue of Whittier while they were loading into an auto goods taken from the Golden Rule clothing store. Perregino jumped into the machine, leaving his companions in the lurch, and sped along the boulevard. He ran into a freight train. The car was smashed and he was severely injured. Deputies Bell and Couts, with the aid of Sheriff Shay and Undersheriff Carter of San Bernardino, ran down the other three men and found the cache of stolen goods. They say all the accused are ex-convicts. Among the loot recovered are shoes taken from the H. N. Howard store, Jefferson street and Hallidale avenue, Los Angeles.

TEXAS OFFICERS WATCH FOR GROVER BERGDOLL.

[BY A. P. NIGHT WIRE.]

DENISON, June 11.—Warning to be on the lookout for Grover Cleveland Bergdoll, millionaire draft evader from Philadelphia, was flashed to officers all over North Texas today by Federal officials here, following receipt of information that a man answering Bergdoll's description passed Denison last night.

Illinois Candidate Seems to be Forging to the Front in G.O.P. Race.

LOWDEN GAINS STRENGTH AS NOMINATION NEARS.

Henning Says Backers of Illinoisan More Confident Than Ever, Claiming Switch to Candidate.

BY ARTHUR SEARS HENNING.

[EXCLUSIVE DISPATCH.]

CHICAGO, June 11.—Reaching what apeared to be a deadlock on the fourth ballot tonight with Gen. Wood and Gov. Lowden running neck and neck the Republican National Convention adjourned until 10 o'clock tomorrow morning.

Wood was only 35½ votes ahead of Lowden and was 178½ votes short of a necessary majority when the big leaders in the convention decided it would be futile to continue the balloting until opportunity had been afforded for conferences, designed to bring about an agreement on a candidate.

When the convention adjourned Wood and Lowden had gained steadily in the balloting, while Senator Johnson had begun to lose.

The vote on the fourth and last ballot stood:

Wood, 314½; Lowden, 289; Johnson, 140½.

In the field of lesser contenders Gov. Sproul of Pennsylvania had 79½ votes and Senator Harding of Ohio, 61½.

Gov. Coolidge of Massachusetts was beginning to lose strength and the support of Dr. Butler of New York was rapidly fading away as the New York delegation was beginning to split between Wood and Lowden.

ASSEMBLE IN CONFERENCE.

Late tonight the leaders began assembling in conference that continued well through the night in deliberations on the situation. The Wood and Lowden managers were actively prosecuting nominations in various quarters to add to the strength of their respective candidates when the calling of the roll is resumed in the convention tomorrow morning.

At midnight the Lowden camp was more confident than ever that the Illinois candidate now has in sight the votes to effect his nomination early in the balloting tomorrow. This confidence appeared to be founded chiefly on assurances of the delivery of a large proportion of the New York, Pennsylvania, Massachusetts, Indiana, Michigan and other large delegations to the Governor, possibly on the first vote in the morning.

A switch to Lowden of a large number not only of Johnson, but of Wood delegates was being claimed by the Governor's representatives as a result of the negotiations of the night.

The managers of Gen. Wood, however, not only refused to concede any weakening in the support of their candidate, but asserted he would start the balloting tomorrow with additional gains. They continued to predict the victory of the general.

Neither Wood nor Lowden came anywhere near the total vote predicted by their respective managers, but it was not until the fourth ballot had registered only small gains for each of the two big rivals that the contending camps were willing to suspend the voting for the night.

ANTICIPATED LINE-UP.

The first ballot produced the anticipated line-up for each candidate forecast in The Times Friday. Thereafter Wood gained only twenty-seven votes before the convention adjourned, while Lowden gained 77½ and Johnson lost 7½. The anti-Wood forces, therefore, became convinced that the general had about reached the limit of his strength. They looked for Wood to begin to go to pieces on each succeeding ballot, but as he continued to hold his ground it was agreed that a night of negotiations would be necessary to create the diversion from the general at which they aimed.

After the roll had been called for the third time the first move for an adjournment was made, emanating from the Pennsylvania delegation, which was voting solidly for Sproul.

The move to suspend the balloting for the night was interpreted generally as reflecting the desire of the Penrose, Knox and Sproul forces to go into caucus on measures to eliminate Gen. Wood tomorrow. This move, however, was howled down by the Lowden forces quite as unanimously as by the Wood supporters. Both camps were eager for fight, each confident that success lay in a prolongation of the balloting.

A roll call was insisted on by the proclaimants of adjournment and the motion was beaten, 375½ to 701½, with only the Johnson delegates supporting Pennsylvania conspicuously.

On the fourth roll call the New York delegation showed further signs of breaking up and when Lowden captured thirty-two of the Empire State delegates, compared with the twenty in the Wood column, there was a demonstration of enthusiasm among the followers of the Governor.

INCONSEQUENTIAL CHANGES.

It was evident to those who had followed the roll call, however, that the changes on the fourth ballot were inconsequential. Both Wood and Lowden had been expecting victory on the fourth ballot, but the tabulation showed a net gain over the third ballot of only 11½ for the general and 6½ for the Governor.

During the time that the vote on the fourth ballot was being totaled Senators Smoot and McCormick and other leaders got together on the platform and considered the situation. By that time a considerable proportion of both the Wood and Lowden factions had changed their minds about the desirability of continuing the balloting any longer at that time.

As soon as the result of the ballot was announced, Senator Smoot made his way to the front of the platform and standing beside Chairman Lodge amid the pandemonium arising from the floor obtained recognition. Smoot moved adjournment to 10 o'clock tomorrow morning. Opposition to adjournment was volubly evident on all sides. There was an avalanche of ayes when Senator Lodge put the question, followed by an equal impressive volume of noes.

Many delegations were on their feet demanding a roll call, but Senator Lodge did not hear them, and he pronounced the adjournment motion carried.

WOOD'S OVATION WILD.

Forty Minutes of Bedlam Follow Nomination of General by Gov. Allen.

[BY A. P. DAY WIRE.]

COLISEUM (Chicago) June 11.—Up to noon today the Republican National Convention had heard Gen. Wood and Gov. Lowden placed in nomination and was proceeding toward the nominating speeches for Senator Johnson.

An uproarious forty-minute demonstration followed the nomination of Gen. Wood by Gov. Henry Allen of Kansas. Frank Knox of New Hampshire, the Wood floor leader, and Mrs. Douglas Robinson of New York, sister of the late Theodore Roosevelt, delivered the Wood seconding speeches.

The delegates kept impatiently swinging their fans and shuffling their feet during the prayer. After Senator Lodge rapped hard many times, he got the convention quieted down.

ROOSEVELT RESOLUTION.

By a rising vote and in a roar of applause the convention then adopted a resolution offered by Alexander P. Moore of Pittsburg, expressing "inexpressible loss" over the death of Theodore Roosevelt "loved unutterably now and to be loved as long as our nation cherishes its noble patriots."

Senator Lodge announced amid more cheers that the time had come for the convention to hear nominations for the Presidency. Alabama passed when the roll call of States began, Arizona yielding to Kansas. In a noisy demonstration Gov. Allen was escorted to the platform and began his speech nominating Gen. Wood.

Senator Lodge shook hands with Gov. Allen and the crowd cheered, waving Wood pennants, hats and handkerchiefs.

ALLEN NAMES WOOD.

During Gov. Allen's recital of Gen. Wood's record of public service, the Wood supporters interjected frequent cheers.

When the Governor made a crack at William J. Bryan's celebrated dictum about a million springing to arms overnight, he looked down at where Mr. Bryan was sitting in the press box. But the Nebraskan had his nose to his manuscript, trying to write on industriously while a plump woman writer was shoving through the narrow aisle behind his chair. If he heard the reference he did not let on.

There was much moving around among the delegates, however, and a mild rumble of conversation kept up. There were many Wood boosters in the gallery and they kept breaking in with applause as Gov. Allen recounted the achievements of his candidate.

Gov. Allen worked hard at his speech and the perspiration rolled down in cataracts over his quickly wilted laundry.

While the speech was going on, arrangements were made for Gov. Lowden's nominating speech to follow Gen. Wood's. Arkansas delegates, next on the roll, said the State would yield to Illinois. California next in line, was to name Senator Johnson, disposing of the "big three."

BEDLAM IS LOOSED.

As the unbossed convention rolled on, everything according to schedule, Senators Lodge and Smoot of the old Republican school sat inscrutable side by side behind the chairman's table.

At the concluding word of the nomination speech, thousands of many-colored turkey feathers, which have been the convention badge of the Wood people, were loosed from the ceiling of the Coliseum and floated down over the cheering delegates.

The lights were turned on to give the photographers a chance while many of those on the floor mounted chairs and waved Wood banners.

Approximately two hundred delegates were taking part in the cheering and flag-waving. Many of those on the floor yelled like real Indians and they looked like Indians with the hair of the women and the collars of the men decorated by the falling feathers.

"It's Wood, let's go," seemed to be the motif running through the confusion of shouting. In one corner a bunch of rooters kept up a continued tom-tom of Igorote Philippine music.

IT'S WOOD, LET'S GO.

"It's Wood, let's go," also was printed on many of the blue and white banners waving over the Wood groups. When the demonstration had been on about ten minutes the inevitable procession started. It was led by delegates from Minnesota. It started snaking its way about the convention hall just as Senator Lodge had come to the front of the platform and rapped for order. He went back again and sat down as the parade gathered momentum.

It looked strange to many of the old timers to see women for the first time among the marchers. Changing their slogan, the circulating Wood people took up "We want Wood" as their marching cry.

The convention managers saw prospects of a long session when the demonstration went on and on. They guessed the supporters of the other candidates would try to outdo the Wood people with the result that balloting might be long delayed.

In the gallery behind the platform a group of men and women started yelling "Wood, Wood, Wood" in an endless rhythm, while some enthusiast unmasked a noise maker that kept time to the yells.

When the noise had lasted for fifteen minutes, Senator Lodge tried again to get order, but the demonstrators only replied with a renewed outburst of noise. At that time the parading had about died down, but the general's faithful were not willing to keep quiet or sit down.

At the twenty minute post the delegates showed signs of quitting but the galleries kept up the din, cheer leaders standing in many of the sections and whooping it up everytime there seemed any possibility the demonstration would end.

The "Wood, Wood, Wood" repetition made an easily recognized imitation of soldiers marching. It broke out intermittent, and combined with the tom-tom and the bucksaw contraption almost drowned the blaring of tin horns and the cheering in the other parts of the hall.

During the demonstration Frank Hitchcock, supreme chief of the Wood forces, was on the platform conferring with Frank Knox of New Hampshire, his floor leader.

FORTY MINUTE UPROAR.

The demonstration which followed Gen. Wood's nomination lasted forty minutes. When it quieted down Knox and Mrs. Douglas Robinson of New York made speeches seconding Gen. Wood's nomination.

The delegates cheered when Senator Lodge, at the end of forty minutes, said the delegates all were in their seats and that the galleries would be cleared unless they quieted down. The announcement got the desired result.

KENTUCKIAN :: LAUDS :: LOWDEN.

Makes a Sensational Seconding Appeal.

Gov. E. P. Morrow,

Chief executive of the Blue Grass commonwealth, who put a ringing second to the nomination of the Illinois candidate yesterday in the convention. "Give us Frank Lowden to lead the hosts of battle," he said, "and with him we will smash the Democracy of the solid South forever."

TODAY WILL SEE NOMINATION.

(Continued from First Page.)

floor and in the galleries came with fans and many of the delegates stripped off their coats before they took their seats. For the time being, at least, the hot weather was the big feature in the convention picture.

At 2:30, however, when the convention should have been called to order, there still were great patches of empty seats in the delegates' section and the platform was almost empty. The crowd sent up an ever-growing mumble of conversation while it waited for the party leaders to get through with their conferences in their hotels, a mile away.

LATE IN OPENING.

Late again in getting under way, the convention met under an agreement to stay in session until a Presidential candidate has been nominated. The prospects were for an all-day and possibly a night session.

During the wait the delegates still were asking one another who was to be nominated and the usual reply was distinctly of the "damfino know" character. The managers for all the candidates tried to outdo one another in confidence over the result. The Wood people were claiming a victory by the third or fourth ballot. The predictions of the others were less definite.

The Wood managers, who had planned to have a string of second speeches for their candidate, revised their program at the last minute so that only Frank Knox of New Hampshire and Mrs. Douglas Robinson of New York would second Gen. Wood's nomination.

When nine forty-five passed, the delegates' space was pretty well filled, but not a single one of the first line leaders had put in his appearance. The band filled in with something that sounded like a lullaby.

For the first time since the convention began, candidates for the Presidency were missing from the floor. Dr. Butler of New York gave his proxy to a woman who sat in a box.

Gov. Sproul dropped in for a few minutes but announced he would return to his hotel when balloting started. The friends of Senator Johnson said they did not expect their candidate to show himself in the Coliseum.

Delaware delegates said the plan to nominate T. Coleman Dupont had been abandoned, but the delegation would vote for him on the first ballot.

A robust delegate from West Virginia, manifestly preparing for a tempestuous time, took off his galluses and put them in his pocket. Just about that time the band played "Reuben, Reuben, I've Been Thinking."

At a few minutes to ten, heat, music and conversation still constituted the sum total of the convention's business. The lateness of the leaders caused much speculation among the rank and file who wondered what deals to break the nomination deadlock might be under way.

Two minutes before ten Senator Lodge, the chairman, and Will Hays appeared on the platform, but the milling delegates hardly noticed. The band was choked off and a minute later the convention was called to order. Senator Lodge rapping for order on a newly made gavel plank. Yesterday he had nearly smashed the thin table top. The Rev. John Meyer of Chicago offered prayer.

A new pounding board for Senator Lodge's gavel was an innovation. It was composed of several planks as a shock absorber for a table, but lacked the table's punch.

CONVENTION TAKES KINDLY TO HARDING.

OHIO SENATOR PLACED IN NOMINATION BY FORMER GOVERNOR.

[BY A. P. DAY WIRE.]

COLISEUM, CHICAGO, June 11. After hearing the Hoover nomination the convention went back to the call of the States, North Dakota passed and when Ohio was called Frank B. Willis, former Governor of the State, took the platform to nominate Senator Harding.

Greeted by a roar of applause, former Gov. Willis made the nominating speech and got a real rise out of the delegates and galleries early in his speech by his praise of his candidate and his plea to elect any nominated by the convention.

His clear voice filling the farthest corner of the great auditorium, Gov. Willis brought the interest of the delegates back to the convention, and kept the tired galleries quiet except when they cheered him. He made a hit when he leaned over the railing and roared:

"Say, boys—and girls—why not—" but the laughter and cheers drowned out the rest of it.

The Coliseum again thundered with cheers when the speaker declared that what the people wanted was not "a man who can execute brilliant maneuvers, because we want no more one-man government." Rather, he continued, what was needed was a captain who would have a conservative and steadying influence.

The Ohio delegation got up and shouted for a minute after the nominating speech, but sat down again without attempting to start a parade about the hall. Harding delegations from other States, however, kept up the noise.

The convention seemed to be unable to decide whether it would give the Ohio candidate a demonstration to be classed with those accorded the others. At the end of five minutes the noise was worse, if anything, and some of the Ohio delegates were standing on their chairs again and cheering. Senator Lodge walked to the front of the platform, hesitated for a full minute, and then rapped feebly with his gavel. There was no appreciable effect.

There still was much noise at the end of ten minutes of Harding enthusiasm. R. B. Ceeager of Brownsville, Tex., seconded the nomination. Harding, declared the speaker, could carry Texas and break the solid South.

Report Unfavorable to Reds.

[BY CABLE AND ASSOCIATED PRESS.]

LONDON, June 11.—The first report of the British Labor delegates who have just returned from an investigation of conditions in soviet Russia made public this evening, is, broadly speaking, unfavorable to the Bolshevik regime.

HOOVER NAMED BY JUDGE MILLER

New York Leader Reviews Services to World.

Demonstration for Former Food Administrator.

Gallery Gets Away From Convention Officials.

[BY A. P. DAY WIRE.]

COLISEUM (Chicago) June 11.—The crowd gave a noisy reception to Judge Nathan L. Miller of New York when he was presented to nominate Herbert Hoover. In the galleries scores of Hoover pennants were broken out when Judge Miller appeared and there was more than a minute of cheering when Senator Smoot, called temporarily to the chair, announced that Hoover's name would be placed in nomination. The decision to place Hoover in nomination was made while the convention was in session. There was a demonstration when the former Food Administrator's name was mentioned.

Judge Miller said he believed he expressed "the wish and voice and the hope of great numbers of patriotic men and women to give them a leadership which they can loyally follow to certain victory."

"I base the case upon the proven worth and known views of a man whose name has been made illustrious by great deeds," said Miller, "by transcendent service to his country and to humanity."

When Miller spoke of Hoover's views on the peace treaty, a voice cried:

"What was it? Democratic doctrine?"

REVIEWS SERVICES.

Miller reviewed Hoover's services at home and abroad and cited his criticism of administration acts and policies.

"There is no man," he said, "who to the same extent has the confidence, the respect and the admiration of the people of the world, at the same time you will put at the head of the government a man who knows how to protect American interests."

"Mr. Hoover has especial ability as demonstrated by his war work," Miller declared. Reviewing his humanitarian work abroad, Miller said his candidate "has carried the American flag farther than it had ever been carried before—into the homes of the poor and the lowly of the new democracies of the world."

"That inspiring achievement, unparalleled in history, betokens a vision, a human sympathy, a statesmanship, an organising and administrative capacity, and a force of character which the American people, if given a chance, will call to their service. It rests with this convention to say whether the people shall have that chance."

There were several interruptions during the speech, one man in the gallery shouting: "Is he a voter?" and another wanting to know "How'd he run in California?" when the speaker announced that he was about to conclude he was cheered and he retorted that he understood the convention was not in a temper to listen to anything good about his candidate.

When the speech was over, the Hoover enthusiasts in the galleries arose and began a new demonstration, but nearly all delegates remained quietly in their seats.

RAPS FOR ORDER.

After three minutes Senator Smoot rapped for order, but did not get it. The Hoover people in the galleries seemed only amused at the figure of the big Utah Senator pounding with all his might on the chairman's table. Every time the gavel came down they increased the volume of their cheering and Senator Smoot appealed to the sergeant-at-arms to restore quiet.

After the short speeches the Hoover boosters in the galleries again threatened to get out of leash, but they were quieted after Senator Smoot had split the top of his table with the gavel.

DIDN'T HAVE PERSONAL KNOWLEDGE OF SUICIDE.

HERRERO ASSERTS ONE OF CARRANZA'S OFFICERS TOLD HIM OF PRESIDENT'S DEATH.

[BY A. P. NIGHT WIRE.]

MEXICO CITY, June 11.—Admission by Gen. Rodolfo Herrero, who has been charged with responsibility for President Carranza's death, that he did not have personal knowledge that Carranza committed suicide, but that he was told so by one of the President's officers, featured the hearing last night before the Federal court investigating the former Chief Executive's death. A clash occurred during the session between Herrero and Gen. Francisco Murguia, former Minister of War, when the latter denied the statement that he had offered Herrero money. The court stopped the colloquy.

Herrero declared that the officer who gave him the information that Carranza had committed suicide was Ernesto Herrero, his cousin, who brought him the pistol with which it was alleged the President shot himself. Herrero admitted having professed loyalty to Carranza and of having afterward ordered his forces to attack the President, but said this was done to obtain information regarding the strength of the Presidential escort. He stated he had received orders indirectly from Obregon to take Carranza alive. The President's forces, however, learned of the intended attack and began firing, preventing his capture.

Two proved cases of tubonic plague have been discovered in the republic of Salvador, says El Democrata, quoting the Mexican Secretary of Foreign Affairs.

The Central American nations are declared to have ordered a quarantine against Salavador.

Three Lose Lives in Mine.

[BY A. P. NIGHT WIRE.]

COLVILLE, June 11.—Peter McDougal, George Shannan and Ed Sheldon, miners of Spokane, Wash., lost their lives in the Old Dominion silver mine east of here last night when they entered a tunnel soon after a blast had been exploded.

MAKES ANOTHER THREAT TO BOLT

Treaty Killer Airs Views at Johnson Meeting.

Says Issue Would be Corruption of the People.

Time Has Come to Talk Frankly, He Declares.

[BY A. P. NIGHT WIRE.]

CHICAGO, June 11.—Senator Borah of Idaho, one of Senator Johnson's most ardent supporters, announced tonight that he would not support either Lowden or Wood.

"If either of them is nominated," he declared, "the issue before the American people will not be on the platform of the party—it will be on the issue of the corruption of the American people."

Senator Borah expressed his views at a public meeting of Johnson delegates.

"We have reached a time when it is necessary to talk frankly, not only with reference to the situation in the convention here," Senator Borah said, "but also with reference to what the situation will be when we leave here with a candidate nominated, and our platform in our pockets. I'm not here to gratify personal feeling for or against any candidate.

"From my standpoint, the interests of the Republican party and of this country are superior to the right of any individual to hold office. Our first object is to nominate Hiram Johnson, because he holds the confidence of the American people.

"I do not pretend to say that there are not other men who could be elected if nominated by the convention tomorrow morning. But I do say with all sincerity that either of the two candidates now leading before the convention will not receive, if nominated, hundreds of thousands of Republican votes.

"If either of these two leading candidates is nominated the issue will be the corruption of the electorate. There is no way to avoid the issue. This cannot be blotted out or ignored. You can take the records of these two men—and there are on file officially in Washington—read them to an audience and leave it to them if these men should go into the election.

"Suppose I should ask the other gentlemen to stand up," he continued, "and ask how much they have bid against Wood for the primary. Rome was in precisely that situation before its end.

"I have been a Republican all my life. I even stayed with Taft in 1912, and that's going some. I am willing to support, now, any clean man, and I will not support any man who is not clean."

NOTED ORATOR NAMES WOOD.

(Continued from First Page.)

ing and recrossing currents of social and economic aspirations. It was the possession of this broad capacity that brought to Leonard Wood at the conclusion of his work in Cuba the commendation of the leaders of the period.

"A President must be able to interpret the shadow of coming events. We do not need to speculate concerning Leonard Wood's foresight.

"When the World War broke upon the consciousness of the American people with a terrific shock, it found that Leonard Wood had been preparing. We heard from him no platitudes about a million men springing to arms over night. On his own initiative he established the Plattsburg training camps, created the first line of the national defense and gave to the thousands of magnificent young American men who volunteered a new definition of loyalty, a new opportunity for service, a new vision of their national obligation.

"We saw him accepting whatever task was given into his hands with the cheerful obedience of those who submerge self in service. In our State, where he trained many of our splendid young men, inspiring them with his spirit, fashioning them into the Eighty-ninth Division, the people witnessed his work with such pride that when the Governor of our State, my honored predecessor, made him by proclamation a citizen of Kansas, every other citizen applauded.

"We watched him go away to the point of embarkation and then at the last moment we read with consternation that his great desire to take his division to the field was not to be granted.

"This man was no whimperer. Not an hour was lost in sulking. Not a word was wasted in criticism. Not an instant spent in mourning over his personal disappointment. We see him coming back to train another division. 'If we can,' he said, 'we'll make it even better than the one with which I had hoped to serve in France.'

"The American soldier is a citizen soldier. Leonard Wood holds fast to the traditions of the great citizen soldiers of the republic. A plain, blunt man, with blunt belief in facts, he is today the best-known American. In the frank expression of his beliefs there is no hidden motive. No candidate for high office has ever gone to the people of this nation with soul and mind so frankly revealed as Leonard Wood.

WORK AT GARY.

"No endeavor of his life presents in truer colors his calm and steady strength than the work at Gary. It was the old quarrel that took him there—the struggle between those who hire and those who toil, the only form of civil strife, which government still allows to menace a helpless public. He carried to that district the guarantee of fair play. He had been advised not to go to Gary. He was told the situation was full of dynamite. He could have sent a subordinate, but he went in person and dominated the situation by the force of absolute justice. Not a shot was fired or a bayonet used. His calm decision at that hour not only brought security to Gary, but assurance and profound relief to the waiting country. The success of his sane and just endeavor brought back to men their faith in government.

"Again at Omaha in the racial riots, in West Virginia in the labor troubles, he visualized not military power, but the peculiar determination which should be always the American pledge to protect the rights of all by firm and righteous government.

"No man can know him without recognizing the liberality of his mind, his openness to conviction. As Root once said of him, 'he is hospitable to advice.'

"As President he will not seek to create for himself a neutral background out of mediocre men. The nation will have that to which the people are entitled in its councils—the united brain power of real leaders.

OUTSTANDING CANDIDATE.

"The sum total of preferential expressions marks him as the outstanding candidate in the minds of the whole people.

"The choice that is made now may mould the character of the nation for fifty years and perhaps longer, for restive minds are plastic and the leadership that comes now will go far to determine the character of our government henceforth.

"There isn't an American worthy to be here who does not believe in the future leadership of this country. We all have that leadership when we're worthy, and that leadership will not depend upon any international society we may join. It will depend upon the success which we make of the experiment of human government here, and to that call, the instinct of every man must rise.

"With full appreciation of the challenge of the hour, I present the name of the man who fits the hour—Leonard Wood."

START PRESIDENTIAL BOOM FOR PERSHING.

[EXCLUSIVE DISPATCH.]

NEW YORK, June 11.—A dark-horse boom for Gen. Pershing for the Democratic Presidential nomination was set in motion here yesterday. It was announced that Edward E. Goltra, National Democratic Committeeman from Missouri, would go to Washington to invite Gen. Pershing to attend the San Francisco convention as the guest of a big Missouri delegation on a special train.

Pershing is a native of Missouri and the men behind this movement claim that he is eligible for nomination as a Democrat, although he has no definite party alignment.

Democrats here said that the fact that Senator Warren of Wyoming is Pershing's father-in-law has had to the impression that Pershing was a Republican, but that this impression was without foundation in fact.

EVERY MORNING IN THE YEAR. Los Angeles Times. The Times Building, First and Broadway.
$1.05 per Month { DELIVERED BY CARRIER. } Single Copy, Daily, 3c; Sunday, 5c.
By Mail, in Postal Zones 1 to 4, including California, Arizona, $12.00; Monthly, $1.05. In Zone 5, including Colorado, Idaho, Oregon, Washington, Yearly, $15.00; Monthly $1.50. In Zones 6, 7 and 8, United States, Canada and Mexico, Yearly, $18.00; Monthly, $1.50.
Entered as second class matter, December 4, 1891, at the Postoffice at Los Angeles, under the Act of March 3, 1879.
SATURDAY MORNING, JUNE 12, 1920. Vol. XXXIX.

MEN'S SPEECHES UNIFORMLY BAD; WOMEN'S ALL EXCELLENT

BY HARRY CARR.

[EXCLUSIVE DISPATCH.]

CHICAGO, June 11.—Thus far this has been the most tiresome convention I ever have attended. It lacks picturesque personalities. All the really interesting people are in the audience. All the actors seemed to be tedious men with a dreadful fascination for hearing themselves shout out banal and trite commonplaces.

If it had not been for the girls it would have been a bum show.

There was a much larger chorus than I have mentioned.

For instance, Gov. Coolidge's nomination was seconded by Alexandra Carlisle Peiffer, whom you probably have seen or heard if you go to plays so highbrow that you don't know what they are all about.

Misse Carlisle is not an ordinary actress. She just blows into New York once in a while and leaves the town feeling refined and uplifted—and perhaps a little bewildered—for days thereafter.

She was the loveliest thing that ever adorned the speaker's rostrum in the old Coliseum whence so many undeserving audiences have tortured. To say her [illegible] refined is not to express it. Senator Lodge seems [illegible] comparison. Alexandra [illegible] ethereal[illegible] the [illegible] wore a peach of a [illegible] if Alexandra really [illegible] elected king of Ceylon [illegible] I'm for him. All she has [illegible] to say, "That's him."

I'm her devoted [illegible] That's how strong the [illegible] and well-gowned [illegible] with me after hearing [illegible] "Cawnt" and other [illegible]

Then there was Mary [illegible] rison, who helped nominate [illegible] er, and Mrs. Fletcher [illegible] Lowden, and Miss Bessie [illegible] York for Dr. Nicholas [illegible] ler.

Honest, it's a fact that [illegible] wasn't a single poor [illegible] by a woman or a [illegible] made by a man. (Unless [illegible] Willis's nomination [illegible] Harding.)

Presently national [illegible] will be like comic opera [illegible] will listen to anybody [illegible]

COOLIDGE NOMINATION SECONDED BY SPEAKER GILLETT

SECONDING SPEECH A BY FORMER MINSTREL COMEDY STAR.

[BY A. P. DAY WIRE.]

COLISEUM (Chicago) June 11.—With the nominating speeches for Johnson, Lowden and Wood out of the way, Connecticut was next yielded to Massachusetts and Gillett of the House of Representatives took the platform and in nomination Gov. Coolidge of Massachusetts.

The nominating speech was repeated cheers, and when Mr. Gillett concluded the Massachusetts delegation stood up and paraded Coolidge three cheers.

A few others in the delegations of other States also stood up and plauded. Alexandra Carlisle Peiffer of Lexington, Mass., seconded the nomination. Speaking deliberately and distinctly, she declared the candidate was a "real American" and on the Fourth of July," and "in co-operation, not dominating."

At the conclusion of the Massachusetts delegation's big bunch of roses to Miss Peiffer, who, before her marriage was Alexandra Carlisle, a musical star.

PROPOSED HUDSON BAY TRADE ROUTE FEASIBLE

[BY A. P. NIGHT WIRE.]

OTTAWA, June 11.—The proposed Hudson Bay trade route was assigned to relief traffic congestion during the heavy annual movement of grain from the West, but pronounced feasible by the Senate committee, appointed to investigate the project.

Protection and cultivation of timber and muskeg in the northern regions also was recommended.

CHILE'S RATIFICATION OF LEAGUE IS ASKED

[BY CABLE AND ASSOCIATED PRESS.]

SANTIAGO (Chile) June [illegible] Prompt ratification of Chile's adherence to the League of Nations was asked in the Chamber of Deputies by the Foreign Minister. He said the conclusions of the conditions for the purchase of warships from Great Britain [illegible] this country entering the League.

100 ADDI
Boys' Knic
ha
on
MAIL ORDERS FILLED

BOYS' DEPARTMENT, THIRD FLOOR
OFFICIAL OUTFITTERS BOY SCOUTS OF AMERICA
$30.00 Suits N
$25.00 "
$20.00 "
$17.50 "
$15.00 "
These suits for boys 6 to new model coats, with full-li two pairs of pants.
150 long pants suits for boys, 1
All the vacation necessities for your boy are here
SPECIAL SUITS FOR STOUT BOYS
Harris
137-443-Spr
IT PAYS TO SHOP IN A RE
SHORES & SHORES
Catarrh, Deafness, Asthma, Rheumatism, Eczema, Epilepsy, Goitre, Piles, Bright's Disease, Diabetes and other Chronic Diseases of Nerves, Blood, Skin, Heart, Lungs Stomach, Bowels, Bladder, Kidneys and Liver a specialty for 16 years. Advice Free 602 Lissner Bldg., 854 South Spring St., Los Angeles. 9 to 5; Evenings, 7 to 8; Sundays, 10 to 12.
Telephones: Bdwy. 4701 Auto. 10281
J.W.
Seve
Open
Men's
Repr

The right is offer at a

The Price of Happiness
We know a young bride who was lonely and unhappy at home, with her husband at business all day.
She decided that a Victrola would be "good company," so she bought one from us.
A few days ago we asked her if the Victrola was worth to her what it cost.
"A thousand times more!" she replied. "I sing with the Victrola when I sew, and dance to its music when I dust. And the price of happiness was mighty little!"
Victrola
Your home would be happier with a Victrola in the home. Any home would be. You can get one here on convenient terms.
416-418 SOUTH BROADWAY
PIANOS PLAYERS MUSIC
The Wiley B. Allen Co.
MASON AND HAMLIN PIANOS
OTHER STORES: SAN FRANCISCO, OAKLAND, FRESNO, SAN JOSE, SACRAMENTO, PORTLAND, ORE.

100 ADDITIONAL
Boys' Knicker Suits

have been placed on our Boys' Bargain Table—making 300 in all, for

SPECIAL SALE TODAY Saturday

Flannel trousers for graduation—$9.00, $12.50, $15.00

Flannel knicker pants for graduation $12.50

$30.00	Suits Now		$23.95
$25.00	"	"	$19.95
$20.00	"	"	$15.95
$17.50	"	"	$13.95
$15.00	"	"	$11.95

These suits for boys 6 to 18 years, have brand new model coats, with full-lined pants—many have two pairs of pants.

150 long pants suits for boys, 15 to 20 years, $34.75

All the vacation necessities for your boy are here

Graduation suits for all ages of boys

SPECIAL SUITS FOR STOUT BOYS

Harris & Frank
137-443 SPRING, NORTH OF 5TH

IT PAYS TO SHOP IN A REAL BOYS' STORE

SHORES & SHORES
Catarrh, Deafness, Asthma, Rheumatism, Eczema, Epilepsy, Goitre, Piles, Bright's Disease, Diabetes and other Chronic Diseases of Nerves, Blood, Skin, Heart, Lungs, Stomach, Bowels, Bladder, Kidneys and Liver a specialty for 16 years. Advice Free. 606 Lissner Bldg., 324 South Spring St., Los Angeles. 7 to 8; Evenings, 7 to 8; Sundays.

AUCTION
RHOADES & RHOADES
Expert Live Stock Auctioneers
Ben A. Rhoades and Harold B. Rhoades. Sales conducted in all parts of California and adjoining States.
Office: 1501-3-5 S. Main St., Los Angeles.
Phones: Bkcy 274—25679

J. W. Robinson Co.
Seventh and Grand
Telephones: Bdwy. 4701 Auto. 10521
Store Opens 9 a.m. Closes 5 p.m.
Open All Day Saturday

Men's Fine Suits Repriced $69.50

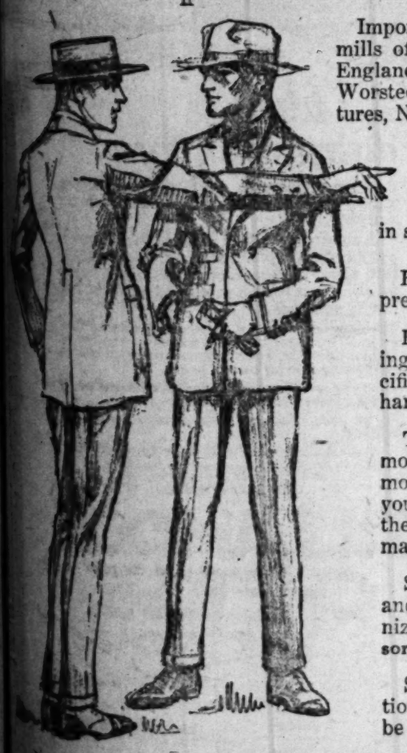

Imported fabrics from the best mills of Scotland, Ireland and England—Tweeds, Homespuns, Worsteds, Silk and Wool Mixtures, Nub Silk Novelties.

Suits of ultra quality—in materials—in tailoring—in patterns and in styles.

Repriced to sell below present wholesale cost.

Every Suit is made according to the 35 Robinson Specifications—hand cut and hand tailored.

There are single-breasted models, double-breasted models—models for the young man—and models for the conservative business man.

Suits that are **made right**, and always will be recognized as **suits of the better sort.**

Sizes are 35 to 42. Alterations, when necessary, will be made without charge.

The right is reserved to withdraw the offer at any time, without notice.

FIRST FLOOR

Borah Won't Support Either Wood or Lowden

PREDICTS HOTEL ROOM NOMINEE.

(Continued from First Page.)

date, but the lot of a trained cheerer must be worse.

After the noise had been going half an hour, Senator Lodge tried again. This time, the rest of the audience began to hiss as a hint that the noise had gone long enough. The wearied trained enthusiasts accepted this addition to the noise with gratitude.

Then cutting through the bedlam came the clear icy tones of Senator Lodge threatening to clear the galleries if they did not stop. It was as though he were chipping off pieces of the Plymouth Rock. Law and order spoke from old Boston in cold measured threats and a hush fell.

A young man who waggled his head as he spoke and seemed in a terrible state of excitement about it, then seconded the Wood nomination.

BEST SPEECH WOMAN'S.

The only real speech of a day of dreary long-winded "pieces" came from a woman who made one of the best convention speeches I ever heard.

It was Mrs. Corinne Roosevelt Robinson, sister of the late T. R., who seconded Wood's nomination.

She is an attractive, well-dressed woman in a black gown.

And oh, boy, she gave them a thrill. She put some real pep in the old convention.

Her splendid clear voice rang like the echo of a Gatling gun against a stone wall. Compared with the speeches that had gone before, it was like a battle cruiser passing a coal barge.

She tore it off in hot chunks. She spoke of her dead brother, with a ringing adoration that brought the convention to its feet with a yell.

It was as though T. R. had come back again when she stuck her chin out and banged one fine hand into another.

"We want a man who stays in America and looks out; not a man who stays in Europe and looks in," she cried.

When she flung one final bomb into the ruck and retired, there came a real yell that meant something. Up in the Roosevelt box, they thought it was a lovely party.

Mrs. Alice Roosevelt Longworth, fairly jumped up and down, her eyes dancing with pleasure. Mrs. Teddy Jr., blushed with emotion and kept standing up and sitting down again.

ROUGH RIDER STILL HERO.

It is a curious fact that the dead President and Rough Rider is the undoubted hero of this convention. Dead, they have taken him back to their hearts again.

Congressman Dodenberg then spellbound the hat of Lowden into the ring.

Like all Congressmen, Rodenberg has a glittering reputation as an orator.

But, oh, Mr. Rodenberg—oh, Mr. Rodenberg. His speech was all about what Gov. Lowden learned in the "vast school of experience."

It was highly respectable, but it did not scintillate. Bromides, bromides, bromides!

As a matter of political honor, the Lowden people had to make more noise and keep it up longer than the Wood demonstrators.

Lowden's was sort of an illustrated noise. They shoved in some large pictures of the candidate fastened on sticks. With these, like regimental flags, they struggled up and down the crowded aisles. Finally three or four agitated young men fought their way around with a banner twenty feet long, upon which was printed "Every traveling man wants a business man for President."

The Lowden storm managed to keep blowing forty-five minutes.

Gov. Lowden's launching was seconded by a gent from Iowa, who quavered in his emotion. When he trembled with his terrible left fore finger, he kept losing his place on his manuscript, which he held in his right hand. Nevertheless he O. K.'d Lowden for Iowa.

Mrs. Fletcher Dobbyns of Chicago also seconded Lowden's nomination. Mrs. Dobbyns was also a quaverer and it sounded as though at any moment she was liable to cry all over the speaker's seat.

Gov. Morrow of Kentucky, down where the orators grow, got some real sizzle into a third speech for Lowden and got a mild ovation that was real—not operated on a signal.

BONEHEAD SPEECH.

Hiram got his next. It was a pitiable fizzle. For a week Hiram has been darkly threatening a scene that would electrify humanity and start the earth going the other way on its orbit. But all that happened was a weak little riffle and a bonehead speech.

If Hiram ever had a chance he was slid out into the darkness of oblivion by the nominating speech of Charles J. Wheeler of San Francisco.

If Hiram was present he found out what decent Republicans think about him. They heckled and jeered at the speaker and the demonstration that followed the nomination was so pale and wan that it needed a pulmotor.

A little wriggle of anticipation went through the convention hall when the chairman glanced down at the delegation at his left and called California's name in the tone of a man starting a race. Something was expected to come off.

It had been announced times without number that Johnson would be placed in nomination by Senator Borah. To the surprise of the convention Mr. Wheeler of San Francisco stepped out on the platform. It smelled of a family quarrel and of some kind of a break between Johnson and Borah. Borah, it seems, is threatening to jump the reservation and go with Hearst into a new third party. Hi and him are no longer pals, Hi being nervous about bolting again.

Wheeler did not even get his oratorical gears in high before the crowd began heckling him.

His speech was half a threat from the beginning. It was a bluff that the G.O.P. must nominate Hiram or be defeated.

"Nominate the man in whom the average American citizen has the most faith," he began solemnly.

Someone in the crowd yelled "No, no," and others took it up.

Wheeler looked flabbergasted, hesitated a moment, then retorted "Yes, yes, yes."

TRIES NEW TACK.

He thought he had better start out on a new tack, so he abruptly began to warn the delegates.

He told them they had better be careful because he intimated that Hiram is the only man who can keep the country in the Republican column. Look how he does in California.

"What did California do in 1916?" bawled someone out of the crowd.

Wheeler glared at him; hesitated and started off on still another route.

He told them in a low, sad tone about the common people who are clamoring for Hiram! He started to say something about there being other methods than the newspapers of knowing as to whom God has ordained to lead the people.

At this the delegates began to yell, "Hearst, Hearst."

Mr. Wheeler exchanged glances of consternation with the Hearst squad in the press gallery and stumbled on.

He was running out of topics.

Safety first. Wheeler in desperation turned to the late Theodore Roosevelt, who being dead, could not deny being for Hiram as Wheeler said he would have been.

As Mrs. Robinson had already pledged the memory of T. R. to Gen. Wood Mr. Wheeler was again contradicted by cries of "No, no," from the crowd.

Wheeler indignantly began to recall T. R.'s conversations in the past about Hiram.

But the big audience saw Theodore Roosevelt, Jr., up in the Congressional box lean forward until he caught the eye of his sister, Mrs. Longworth, and it was suggestive of an editorial footnote that they might have added[for they both looked at each other and laughed.

The "demonstration" that followed Hiram's nomination was shabby and dismal. It consisted mainly of an appalling and continuous yowl from a leather-lunged Jane with a mouth like the entrance of a deep-sea harbor. She stood in one of the galleries and she was the only person in that entire gallery who cheered.

She did not have anything to wave so she picked up the edge of one of the flag decorations and shook it like someone shaking crumbs out of a tablecloth. She had a horse fiddle noise-maker in one hand and a fan in the other. Her capacity for keeping up a yelp without pausing for breath was amazing. Finally she began a sort of shimmying movement that went with the yelp.

Everybody began to kid her. Arthur Brisbane, the Hearst star, stood up and with an expression of desolation looked around upon the melancholy ending of the Hearst-steered Johnson campaign.

Meanwhile the woman in the gallery got so red in the face that she almost illuminated that side of the building. When the chairman slammed down his gavel after twenty-six minutes, she was just warming up and really getting down to her work, or she might have been there yelling yet.

Thomas B. Schall, the blind Congressman of Minnesota, and Katherine Edson of Los Angeles seconded the Johnson nomination.

One of the most charming and effective speeches of the day came when Gillett, the Speaker of the House of Representatives, brought forward the name of Gov. Coolidge.

Pritchard of South Carolina was nominated by a gent with whiskers and a deadly endurance.

It was 3 o'clock and the delegates were hot and tired when Ogden Mills produced Nicholas Murray Butler of Columbia University. While Mr. Mills yelled on, we discussed sore feet and the perfidy of hotel laundries. It must have been a grand oration for Mr. Mills was so excited about it.

GETS SUDDEN THRILL.

Drooling along, drowsy in the heat of a stifling afternoon the convention got a sudden thrill when Judge Nathan L. Miller of Syracuse came out on the platform to nominate Herbert Hoover. Until that moment it was uncertain whether Hoover would actually be nominated or whether he would simply be slipped to the convention as a dark horse. A quick cheer answered the surprise. With a flash, the only real untrained ovation of the day began.

In the Congressional box, where until now they had been sitting in dignified calm, they suddenly came to life. With flushed face, Miss Ruth Morgan jumped to her feet and whipped out a Hoover banner. Flags came out all through the enormous audience. There was not much cheering among the delegates, but it was plain where the hearts of the spectators lay. The cheering went on until some of the Sinn Fein and the Hearst mobs grew alarmed and began to boo him.

About the prettiest girl I ever saw outside the films got up in a gallery and began showing a series of placards illustrative of Hoover's record. In the circumstances, nobody read the placards because of the pulchritude that intervened.

A very lovely lady from New Jersey rushed into the press box all flushed with excitement. "Make a noise for Hoover," she said. "You can see who the people want."

As the demonstration went on, it grew out of genuine enthusiasm until the old hard-boiled politicians began to grow really alarmed. They made every effort to shut off the demonstration, but it rolled up like a young tornado.

Even the press box policeman, a

(Continued on Fourth Page.)

NAMES :: ILLINOIS :: CHOICE.

His Stentorian Tones Reach the Throng.

Representative William A. Rodenberg, Illinois member of Congress, who put Gov. Lowden in nomination yesterday. He has achieved the reputation of being the "big man with a big voice."

Dance and Dine in the Open Air
MARCELL Terrace Dinner $2.50
Harry McDonald's Famous Jazz Orchestra

Sure Relief

6 BELL-ANS Hot water Sure Relief
BELL-ANS FOR INDIGESTION

To Appreciate the True Greatness of any Great Artist hear them on

The NEW EDISON

—when you hear a New Edison RE-CREATION of the singing or playing of any artist, you feel the same emotional thrill, you sense the same living presence as though the artist were actually before you.

—to this fact some of the foremost psychologists of American universities have testified.

Let us demonstrate this fact to YOU in our Edison Department or in your own home.

FITZGERALD KNABE MUSIC CO.
HILL STREET AT 727-729

FURNITURE
that you wish to trade for NEW?
See our Exchange Department.
FOLEY'S
648 So. Main St. Phone 13615

After All Others Fail
Get CHAMBERLAIN'S HERBAL MEDICINES
For all Chronic and Painful Diseases, Gallstones, Torpid Liver, Constipation, Indigestion, Cancer, Rheumatism.
Consult FREE.
P. E. CHAMBERLAIN, New Zealand Herbalist, 322 West Ninth St.
Hours: 9 to 5. Sunday, 1 to 3.
Twenty-one Years in Los Angeles.

A House Famine!

Next fall new houses are going to be mighty scarce—and the chances are that the prices will be a good deal higher than they are today.

Anybody who knows the conditions of the building market knows that this is true. If you are considering the purchase of a homeplace—NOW is the time to buy.

The rapid development of West Adams Place within the last few months has been scarcely short of miraculous. It offers the combination of convenient location, attractive surroundings, increasing values, highly desirable homes and moderate prices.

Victor Girard's
West Adams Place

is located almost adjoining the palatial homes of the exclusive West Adams district. City conveniences without city taxes. On 5-cent yellow car line and fine boulevards. Homesites are now available at a 20% discount for cash, and 15% for 10% payment down. This brings lot prices as low as $640 (regular list price $800 and up). Cozy homes on monthly terms like rent. Take West Adams car on Hill street going south and get off at tract office (at end of line)—or drive out West Adams boulevard. West Adams place has the backing of such well-known men as

L. D. Sale, President Western Wholesale Drug Co.
Charles Anderson, Postal Official.
Louis M. Cole, President Royal Packing Co. and former U. S. Food Administrator for Los Angeles.
S. F. Macfarlane, Attorney.
Norman Macbeth, Official Riverside Portland Cement Co.
Harry Fryman, Owner Hotel Hayward.
Dr. Ray Robinson, Capitalist.
AND MANY OTHERS
The Hellman Interests

Victor Girard
205-207 H. W. Hellman Bldg.
10521 Fourth and Spring Main 9122

The Times Free Information Bureau
619 South Spring Street

THE TIMES FREE INFORMATION AND RESORT BUREAU is for the accommodation and benefit of persons seeking interesting routes of travel, desirable hotels and rest, recreation and recuperation at the seashore or in the mountains.

Particulars are furnished by competent attendants and by correspondence to the general public regarding rates and attractions of railroad and steamship lines, hotels and pleasure and health resorts. Descriptive circulars and transportation literature are kept on hand for inspection and distribution. This service is absolutely free. Literature may also be obtained at the New Times Building, Broadway at First street.

PERSONS CONTEMPLATING VISITING LOS ANGELES ARE PRIVILEGED TO HAVE THEIR MAIL ADDRESSED TO THE BUREAU.

Resorts

ISLAND VILLA
CATALINA ISLAND
Famous Canvas Cottage City—800 Villas neatly furnished. Maid service. European plan. Moderate rates.
Enjoy an ideal outing on the Magic Isle without housekeeping cares.
Illustrated folder upon request. Please make reservations early.
SANTA CATALINA TICKET OFFICE
6TH & MAIN STS. PAC. ELEC. BLDG.

ARLINGTON HOTEL
SANTA BARBARA
An absolutely Fireproof Hotel—All Outside Rooms, affording plenty of light and air—Headquarters for Tourists from all parts of the world. (Private lavatory attached to every room.) Ideal climate the year round. Automobile road is now perfect, 3½ hours' run, Los Angeles to Santa Barbara. Unexcelled facilities for care of automobiles in hotel grounds.
E. P. DUNN, Lessee.
The Most Attractive and Sportiest Golf Links in California

WHERE EVERY MINUTE OF YOUR SEASIDE OUTING WILL BE ENJOYED.
MERRITT JONES HOTEL
OCEAN PARK
FINEST AND MOST IDEALLY SITUATED HOSTELRY ALONG SANTA MONICA BAY. Right in the center of all amusements of Venice, Ocean Park and Santa Monica. 150 cool and delightfully furnished rooms. ABSOLUTELY FIREPROOF. EUROPEAN PLAN. Right at Marine Street and Speedway. Phone 61146 for accommodations.

CAMP CURRY-YOSEMITE
—nearest points of interest—excels in service, entertainment and hospitality. Rates, $4 per day (in tents.) $6 (in bungalows.) (American Plan. For Reservations, folders also excursion rates apply
CAMP CURRY OFFICE, 612 S. Spring St.

VENETIAN SQUARE, Long Beach, Cal.
Two city blocks of 3-room bungalettes, beautifully furnished, spacious grounds, PRIVATE BEACH equipped with special recreation apparatus. Opens June 1. Weekly or monthly rates. Address Manager, Venetian Square, Long Beach, Cal.

CATALINA MARINE BAND CONCERTS
AFTERNOON AND EVENINGS
Daily, at Avalon, Catalina Island.

Low Rates and every comfort at Alpine Tavern 2 hrs. from Los Angeles by Pacific Electric
Mt. Lowe

SEVEN OAKS—NOW OPEN
High up in the San Bernardino Mountains. Address or phone, Manager, SEVEN OAKS, REDLANDS, CAL.

A SOLUTION OF THE HIGH COST OF LIVING—
ROSSLYN HOTEL!
BREAKFAST, 25c TO 75c; LUNCH, 50c; DINNER, 75c.

BEVERLY HILLS HOTEL and BUNGALOWS
WHERE COOL TEMPERED SEA BREEZES BLOW
—A Paradise for the lover of sports in the out-o'-doors. Phone 60304 for accommodations.

ORIGINAL CAMPI'S PHONE 12022.
GENUINE AITLIAN & FRNECH DINNESR
609 NORTH SPRING STREET
IN THE LATIN QUARTER NEAR THE MISSION.
70 Cts.

VENICE
Wonderful Surf and Plunge Bathing

Los Angeles Hotels
Hotel Stowell
414-416-418 SOUTH SPRING ST.
"Rest easy at the Stowell"

STORAGE, MOVING AND FREIGHT FORWARDING
COLYEAR'S FIREPROOF STORAGE
Phone 60577 415 S. SAN PEDRO ST. Main 1117
STORE YOUR FURNITURE IN
Private Locked Rooms $1.50 Per Month
MOVING, PACKING, SHIPPING.

Steamships
International Mercantile Marine Co.

American Line
NEW YORK
CHERBOURG — SOUTHAMPTON
New York ....June 21, July 17, Aug. 14
St. Paul .....June 26, July 24, Aug. 21
Philadelphia ....July 10, Aug. 7, Sept. 4
NEW YORK—HAMBURG
Manchuria.....June 19, July 31, Sept. 11
Mongolia .....July 3, Aug. 14, Sept. 25
PHILADELPHIA
QUEENSTOWN—LIVERPOOL
Haverford.....July 10, Aug. 21, Oct. 1

White Star Line
NEW YORK
CHERBOURG — SOUTHAMPTON
Adriatic .....July 3, Aug. 14, Sept. 15
OLYMPIC July 5, Aug. 4, Aug. 28
NEW YORK—QUEENSTOWN
LIVERPOOL
Celtic.....June 19, July 24, Aug. 28
Baltic.....June 26, July 31, Sept. 4
Cedric .....Aug. 7, Sept. 11
Mobile.....July 10, Aug. 14, Sept. 18
NEW YORK—AZORES—
GIBRALTAR — NAPLES—GENOA
Canopic .....July 3
Cretic .....July 23

Red Star Line
NEW YORK—SOUTHAMPTON—ANTWERP
Kroonland ....July 10, Aug. 14, Sept. 18
Lapland .....July 17, Aug. 21, Sept. 25
Finland.....June 19, July 24, Aug. 28
Zeeland.....July 31, Sept. 4
Offices—550 Market St., San Francisco, or Local Agents.

SOUTH PERNAMBUCO BAHIA, RIO DE JANEIRO, SANTOS, MONTEVIDEO & BUENOS AYRES.
LAMPORT & HOLT LINE
Frequent sailings from New York by new and fast (17,000 ton displacement) passenger steamers
Apply Company's office, 5 Broadway, N.Y.
or Thos. Cook & Son, 518 South Spring St., Los Angeles, Cal.
AMERICA

CALIFORNIA & MEXICO STEAMSHIP CO.
M. S. MAZATLAN
SAILS JUNE 26 FOR
ENSENADA — LA PAZ — GUAYMAS
TOPOLOBAMPO — MAZATLAN
SAN BLAS — MANZANILLO
Apply 794 Pacific Electric Building.
Phone Main 3.

Steamships
TRAVEL BY STEAMSHIP
The ADMIRAL LINE
Berth and Meals included in all fares.
S. S. PRESIDENT
SAILS SUNDAY, JUNE 13, FOR
SAN FRANCISCO
SEATTLE, TACOMA, VICTORIA
And All Pacific Northwest Points.
OTHER SAILINGS EVERY
SUN., TUES., WED., THURS.
San Diego Daylight Trips Mon. and Wed $3.50
MEXICO
CENTRAL AMERICA
S. S. SENATOR Sails Mon., June 21
ALASKA EXCURSIONS
Through Tickets via San Francisco and Seattle to All Eastern Points
THE ADMIRAL LINE
Ticket Office Cor. 5th & Spring (Alexandria Hotel)
Telephones: Main 7382 or 13333.
Long Beach Office, 115 W. Ocean Ave.

White Flyer Line
$20 ROUND TRIP TO SAN FRANCISCO
Sails Sunday, 9:30 p.m.
Birth and Meals Included
American Travel Bureau
GENERAL AGENTS
Tel. 63165 517 SO. SPRING ST.

AUSTRALIA
NEW ZEALAND AND SOUTH SEAS
Via Tahiti and Rarotonga
Mail and Passenger Service Every 28 Days
Union S. S. Co. of New Zealand
220 California St., San Francisco
or Local Steamship and Railroad Agents

CALLS NOMINATION DAY A FARCE.

Cobb Asks Why Men in Doing a Thing for Themselves Will Act Rational, and Like a Descendant of Balaam's Ass When Acting for Country.

BY IRVIN S. COBB.
[EXCLUSIVE DISPATCH.]

CHICAGO, June 11.—When you have sat for hour after hour in a steamy, sweaty, crowded building watching the accredited delegates of a majority political party follow the frightfully stupid, the intolerably cumbersome, the incredibly tiresome, the overwhelmingly cheap and tacky formula which custom and tradition have ordained as the only suitable method for putting its aspirants for the Presidential office in nomination; when you have seen men who are concerned with about the most serious business which can engage the citizens of a republic surrounding that business with all the tawdry buncombe of ancient political make-believe; when your ear drums are wrenched and your nerves are frazzled and your will to endure is destroyed, you then can view almost with pleasure and certainly with equanimity the prospect of devoting the rest of your life to studying the habits of really rational creatures, such as red ants or pollywogs.

The patently labored and plainly rehearsed farce of nomination day was neither better nor worse than similar performances in previous Republican and previous Democratic conventions have been. That is to say it could scarcely have been 1000 per cent better had only the delegates cast aside precedent and been content to give to the formal processes of presenting presumably suitable choices for the head of their ticket that same dispatch and sanity and common dignity which they would give to any of the lesser affairs of their individual lives.

CHANNELS OF NATIONAL LIFE.

Doing a thing which affected themselves only they would have displayed a reasonable amount of common sense. Doing a thing the results of which may influence the course of government for at least four years and which may alter the channels of national life through a generation, they felt impelled to behave as nearly as possible like the progeny of whirling dervishes and Balaam's ass.

We have somewhat purified politics. Why don't we render our national conventions so that the proceedings bear less similitude to convocations of the lineal descendants of Simple Simon and the Mad Hatter? Delirium is rarely a pretty spectacle and especially does it lack in appeal to the unbiased imagination when it is a made to order, cooked up and warmed over brand of counterfeited delirium.

Gov. Hank Allen of Kansas, making the main nominating speech for Wood, set the convention off into its first sadly frenzied outburst. Gov. Allen has his forehead running all the way aft, in the manner affected by fellow-reporter, William Jennings Bryan. This gives the wearer a brow which is high and smooth in front and flat and smooth on top. But his style of speech is all his own.

With a careless gesture he brushed his forelock off of his rear collar button and cut loose regardless of temperature and his own feeling, and our feeling, and the official stenographers feelings and everything. When he was through, the delegates foreclosed to Wod indulged in the customary paroxysms for thirty-five minutes.

SPONSOR FOR LOWDEN.

Followed shortly, Congressman Rodenberg, chief vocal sponsor for Gov. Lowden. Hearing Mr. Rodenberg, one knew how Mr. Rodenberg spends the long winter evenings. He spends them memorizing all the platitudes that have been employed in political oratory since Demosthenes and the misguided father of a deluded tribe made the mistake of practicing with a pebble in his mouth instead of a gag.

Not a single one of the old metaphorical stand-bys did he omit. Howsomever we owed him our thanks for one blessed relief. Whenever he struck a large gummy mouth filling word he left one or more inside syllables out of it, probably to save wear and tear on his vocal sounds.

Thus, government became "guviment" and inviolate became "an'v'lit" and internationalism became "int'nash'ism." So then when he had gutted the last long word of his peroration, the Lowden followers paraded for thirty-five minutes, singing, "He's a Jolly Good Budget System Which Nobobdy Can Deny."

If words were given to us to conceal thought, as some one has said, surely eloquence was given to us to conceal the lack of it.

The best speech of the day was made by Mrs. Douglas Robinson, sister of the late Col. Theodore Roosevelt, in seconding the nomination of Wood, and the next best speech was prduced by Gov. Morrow of Kentucky, in seconding the nomination of Lowden. Possibly they seemed so good because they were so short.

The worst speech was made by a gentleman named Wheeler from San Francisco, who put Hiram Johnson in nomination. Many present—fair unprejudiced judges, too, and persons of experience in such matters besides—went so far as to say that in many respects this was the worst speech that ever was. But I don't know about that. I remember that once down in Kentucky a lawyer of my acquaintance arose to thank a jury having acquitted a man whom he had defended and when he was through the jurors reconsidered and gave his client ten years.

It was not to be denied that Mr. Wheeler had a magnificent delivery; the trouble was though he didn't have anything to deliver. However, in justice to him it should be added that this was the only public address ever made by a native son in which the unparalleled climate of California was not eulogized at length. It is believed that Uncle Murray Crane picked him to nominate Hiram.

HIRAM'S DEMONSTRATION.

So, of course, when Mr. Wheeler had been swept up and carried out by the janitor the Johnson delegates paraded and yelled and otherwise exhibited an restrained form of mad enthusiasm for thirty-five minutes. It had to be thirty-five minutes. Hadn't the Wood boosters used up thirty-five minutes in carrying on? Hadn't the Lowden crowd stolen thirty-five minutes for a similar exhibition? Well then?

Along about this time reason began to totter on her throne. A man who is not personally concerned in the outcome may gaze upon a lot of sweaty, bald-headed, shirt-sleeved, humid, suspendered gents milling around a crowded hall and hooting hoarsely at intervals for just so long without becoming dazed—and no longer.

Accordingly, such of us as yet retained shreds of the reasoning faculty blinded our eyes and caulked our ears and settled down to an endurance test from which we only emerged when the foolishness was over and the balloting, to which all that went before had been but a dreary overture, began.

The rest is history.

WOMEN ARE GOOD POLITICIANS.

Something New Under the Sun, States Dorothy Dix as She Tells of Businesslike Methods the Female of the Species Uses in Dealing with State Affairs.

BY DOROTHY DIX.
[EXCLUSIVE DISPATCH.]

CHICAGO, June 10.—Heretofore women at a political convention have merely been among those also present. They adorned the galleries with their gay finery, but the isolated woman or two who got herself elected as a delegate felt herself just about as welcome under her State standard as an A.P.A. at a reunion of the Friendly Sons of St. Patrick.

But we have changed all of that. For the first time in history women have something also to deliver besides sympathy and enthusiasm. As a result, instead of the two women delegates who sat in the Republican convention of 1912, and the ten who answered to the roll call of 1916, there are twenty-six women delegates and 136 women delegates-at-large in attendance upon the convention of 1920.

As this is the first time that women have ever really cut ice in a political convention, everyone is asking how the men take it, how the women bear themselves, and what the result is going to be.

THE MEN LIKE IT.

As for the men, they take it like lambs, my dear. Having swallowed the suffrage pill they are foxy enough to pretend, at least, that they like it. They have put women on every committee except the Committee on Resolutions, and Chairman Hays put the finishing touches on Republican gallantry by asking the women's committee if they had gotten all they wanted. Mrs. McCormick replied that they had, and when the daughter of Mark Hanna says enough—well, one may infer that favors have not been doled out with a niggardly hand.

As for the women, they are, I think, playing good politics, because they are going slowly and softly. They are not demanding to run the convention nor to be given positions of great responsibility. They realize that they are young in the game, with much to learn, and so they are sitting at the feet of the elders imbibing wisdom. Also they are disarming criticism by their appearance.

IN THEIR BEST DUDS.

Those who pictured this political woman as a frump with her mind given to votes instead of clothes, have another guess coming to them. The eternal feminine still prevails, and if these women are to save the country, the propose to do it in their best frocks.

As far as I have seen, all the women delegates are exceptionally well gowned, and they wear clothes that strike exactly the right note, neither too fluffy-ruffled nor too mannish, but of that psychological fitness that indicates the wearer proposes to play the game both ends from the middle, which is to say that she is not giving up any of the old true and tried methods of her sex, even when she adopts the tactics of the sterner crowd.

Therefore, all is peace and harmony in the Republican camp so far as the relationship between men and women delegates is concerned. And just as in the old days, you used to meet little women bristling with pride because their John Henrys' were delegates from Squeedunk, so now you run up against men who are here frankly as their wives, husbands, and who tell you boastingly that their Maria is here as a delegate, and that she has got her district in her pocket, by gum. Some little organizer, that woman.

And you rub your eyes and stare in amazement, for a man to brag of him wife's political achievements is a thing to put to confusion the man who said there was nothing new under the sun.

PREDICTS HOTEL ROOM NOMINEE.

(Continued from Third Page.)

judicious soul, pronounced it the only demonstration of the day that was on the level. It was the only one that got a noise out of the press box, half the correspondents cheering.

HEARST COMES IN.

A few minutes before this William Randolph Hearst had come in to look over the progress of his man Hiram Johnson. The demonstration for Hoover struck him like a blow in the face. He sat looking over the audience, a nasty, satirical little smile on his face.

The name of the man who seconded Hoover will never be known for not a syllable could be heard through the tempest of applause.

Mrs. J. M. Morrison of Chicago started it all over again, however, by a capital snappy little speech. It is the women who have carried off the laurels in this convention.

Senator Harding's name got a whanging burst of applause (and this time it was largely from the delegates) when he was placed in nomination by former Gov. Frank B. Willis. Harding has grown in power during the many conferences of the last few days. He was helped by the fact that Gov. Willis made by far the best speech of the day.

Finally, all the favorite sons got themselves nominated. It seemed amazing that none of the orators who arrived with made-up pieces to speak had brains enough to cut their orations short. While the convention groaned and inquired loudly "How much longer?" they kept on to the bitter and relentless end.

At last the balloting began. A very tense moment when Senator Lodge finally rapped with the gavel and the clerk began to call the roll of the States. It was about to be discovered how much real goods there was behind the oceans and eternities of hot air and brag that have been flying in gusts around the country for months past. This was the showdown of the national poker game.

Every time a big vote was announced a cheer, quickly hushed, flew up from the delegates.

THE FIRST BALLOT.

At the end of the first ballot the vote stood: Wood, 289½; Lowden, 211½; Johnson, 133½; Harding, 64½; Sproul, 83½, and Hoover, 7.

Another ballot was immediately ordered. Wood stood the same. Lowden gained, having 269½ votes; Johnson gained a few, standing 146; Harding lost a few, and Hoover gained two votes.

At the end of the third ballot Senator Flint of the Johnson outfit tried hard to get the convention to adjourn. He refused to take the chairman's word for the vote and demanded a roll call. He was voted down, 275 to 701 votes, so the balloting went on.

There were practically no changes. On the fourth ballot, Wood had risen to 314 votes, Lowden 289. Hiram had dropped back to 140 from 148 of the third ballot and Hoover was down to 5.

It was obvious that the convention might stay there for a week until they gave the boys a chance to make a few trades and discreetly bury a few favorite sons, such as Nicholas Murray Butler, for whom the huge New York delegation had been voting like May Irwin's frog, "just because they hadn't anything else to do."

Senator Reed Smoot made the motion to adjourn and the chairman sent the delegates home.

There is every prospect that the President will be nominated tomorrow morning.

Cut This Out and Take It with You.

A man often forgets the exact name of the article he wishes to purchase, and as a last resort takes something else instead. That is always disappointing and unsatisfactory. The safe way is to cut this out and take it with you so as to make sure of getting Chamberlain's Tablets. You will find nothing quite so satisfactory for constipation and indigestion.—[Advertisement.

SUFFRAGISTS YET AT POST.

Plank of Republicans Doesn't End Picketing.

Militants Making Plans to Invade Convention.

Miss Ely is Ardent Booster for Hoover.

BY R. V. CLEMENT.
[EXCLUSIVE DISPATCH.]

CHICAGO, June 11.—Even though the Republican platform builders fitted in a nice smooth suffrage plank, the gold, purple and white crusaders continue their picketing on the burning concrete before the Coliseum. They had just received $1000 from Mrs. Verner Reed of Denver to keep up the outposts, and it seemed the work would have to go on.

But the heat, bursting like a bomb out of the last gasp of winter, did have an effect on some of the other factions of women campaigners. Many a woman who wore her hat defiantly through yesterday's session of the convention when trapped in the steaming throng today, looked as though she would be willing to take off more than a bit of millinery.

With tickets furnished them by former National Chairman Hillis of New York, five militant suffragists in their regalia plan to invade the convention floor of the next session. The report that Chairman Will H. Hays has received by telegram, the decision of the Governor of Vermont regarding the calling of a special session could not be confirmed.

Miss Gertrude Ely has identified herself with the Hoover campaign. Miss Ely, who served overseas six months, was one of the four women who walked at the head of the first division, when it made its historic return from Germany and paraded down Fifth avenue. She is one of the Bryn Mawr Alumnæ and was Philadelphia chairman for the recent drive for funds for Bryn Mawr.

HART and BALL
Los Angeles' Progressive AUCTIONEERS
Real Estate, Livestock, Merchandise, Furniture and Household Goods.
We buy for SPOT CASH, or sell on COMMISSION.
1026 SO. FIGUEROA ST.
Phone 61844.

AUCTION
S. W. KOHN
The Reliable Auctioneer
Pays Highest Cash Price for Any Kind of Stores, Stocks and Fixtures. Auction Sales Conducted Everywhere.
PHONE VERMONT 5826

W. DWIGHT HAMMOND
General Auctioneer, 1053-55 South Main St. Near 11th. Oldest and largest auction house in the Southwest. Expert in every branch of auction work. Watch my ads and attend the big sales. Cash advanced on consignments. For all information call up 63545. Member L. A. Auctioneers' Assn.

AUCTION
Saturday, June 12th, at 2:30
AT S.W. CORNER SAN PEDRO AND 35TH ST.
Better than ever. If you want to invest in some Real Estate, invest here. This lot is 50x120. Corner lot. Sewer and water is piped on the lot. Will make elegant site for flat or apartment site.
The rapid growth of this section of the city makes buying in this vicinity a sound, safe investment. This is an opportunity for you to buy a real bargain. Phone 24414.
GEO. J. BLANK, Auctioneer

AUCTION
BIG STORAGE WAREHOUSE FURNITURE AUCTION MONDAY, 2898 W. PICO ST.
Choice Lot, 50x150, at Auction SAWTELLE
MONDAY, JUNE 14, 2 P.M. (on the premises)
Lot fronts on Santa Monica Blvd., next door to 976 SANTA MONICA BLVD. of Perryville St., Sawtelle (auction sign on lot), about 15 sqs. w. of
Lot lies nice and high. Terms cash.
STROUSE & HULL, Auctioneers. 62765.

AUCTION
To Be Conducted by Members of the Los Angeles Auctioneers' Association
AUCTION
Saturday, June 12th, at 2:30
AT S.W. CORNER SAN PEDRO AND 35TH ST.
Better than ever. If you want to invest in some Real Estate, invest here. This lot is 50x120. Corner lot. Sewer and water is piped on the lot. Will make elegant site for flat or apartment site.
The rapid growth of this section of the city makes buying in this vicinity a sound, safe investment. This is an opportunity for you to buy a real bargain. Phone 24414.
GEO. J. BLANK, Auctioneer

HAT LOGAN says
"While the mercury is climbing up around 90 degrees these days, don't you feel kinda like a fish out of water when you walk around the streets with a winter hat on your head?"
"You'll feel 20 degrees cooler if you're under a Logan Panama or Straw. And then, too, you'll make your face a refreshing place to look upon."
Straws beginning at $3.
Genuine Panamas at $5 and better.
"Stetson Specialists"
Value-Giving is a Religion With Us.
HAT LOGAN
"Originator"
628 South Broadway
(The Orpheum is next door)

DEMAND BRADFORD'S TABLE QUEEN BREAD

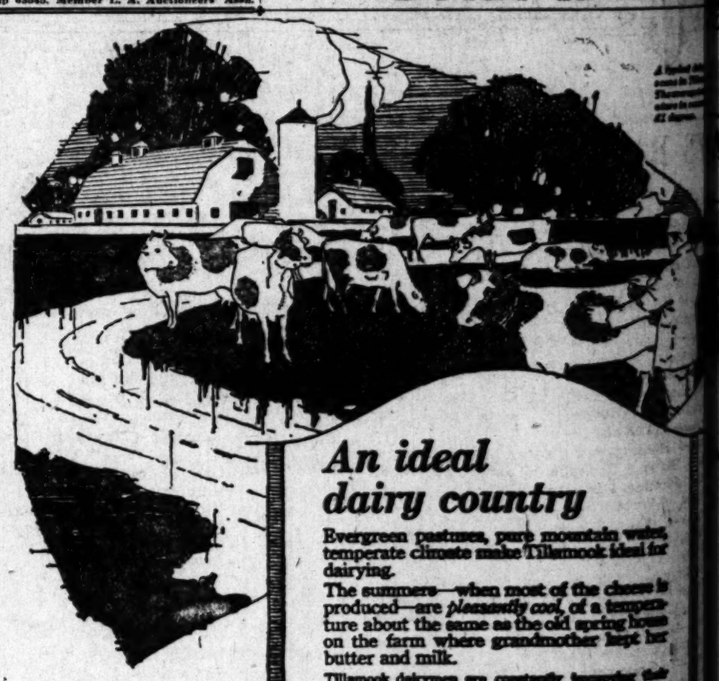

(Continued from First Page.)

New York—1 Poindexter, 2 Hard
Dover, 10 Wood, 68 Butler.
North Carolina—1 Johnson, 21 Pr
North Dakota—2 Wood, 8 Johnso
Ohio—39 Harding, 9 Wood.
Oklahoma—18½ Lowden, 1½ Wo
Oregon—9 Johnson, 1 Wood.
Pennsylvania—76 Sproul.
Rhode Island—10 Wood.
South Carolina—1 Harding, 2 Coo
South Dakota—10 Wood.
Tennessee—20 Wood.
Texas—5 Harding, 5 Lowden, 1
Vegan, ½ Butler, 1 Coolidge, ½ Spr
Utah—1 Harding, 2 Lowden, 5 Wo
Vermont—8 Wood.
Virginia—3 Wood, 2 Lowden.
Washington—14 Poindexter.
Maryland—15 Wood.
West Virginia—16 Sutherland.
Wisconsin—1 Hoover, 1 Wood, 24
Wyoming—3 Harding, 3 Lowden.
Alaska—2 Poindexter.
District of Columbia—2 Wood.
Hawaii—2 Poindexter.
Philippines—2 Wood.
Porto Rico—1 Wood, 1 Lowden.

SECOND BALL
Alabama—6 Lowden, 4 Wood, 3 Jo
Arizona—6 Wood.
Arkansas—10½ Lowden, 2½ Woo
California—26 Johnson.
Colorado—1 Harding, 2 Lowden, 9
Connecticut—13 Lowden, 1 Johnso
Delaware—6 Du Pont.
Florida—2½ Lowden, 5½ Wood.
Georgia—9 Lowden, 8 Wood.
Idaho—1 Johnson, 1 Borah, 1 Lowd
Illinois—17 Johnson, 41 Lowden.
Indiana—8 Johnson, 22 Wood.
Iowa—26 Lowden.
Kansas—14 Wood, 6 Lowden.
Kentucky—26 Lowden.
Louisiana—6 Lowden, 3 Wood, 2 H
Maine—11 Wood, 1 Hoover.
Maryland—16 Wood.
Massachusetts—28 Coolidge, 7 Woo
Michigan—30 Johnson.
Minnesota—19 Wood, 3 Lowden, 2
Mississippi—1 Johnson, 3½ Lowden
Missouri—5 Wood, 19 Lowden, 3 Jo
Montana, 1 Coolidge.
Nebraska—8 Johnson.
Nevada—11 Johnson, 5 Wood.

Scene Within the Vast Coliseum on the Opening Day of the Republican Convention.

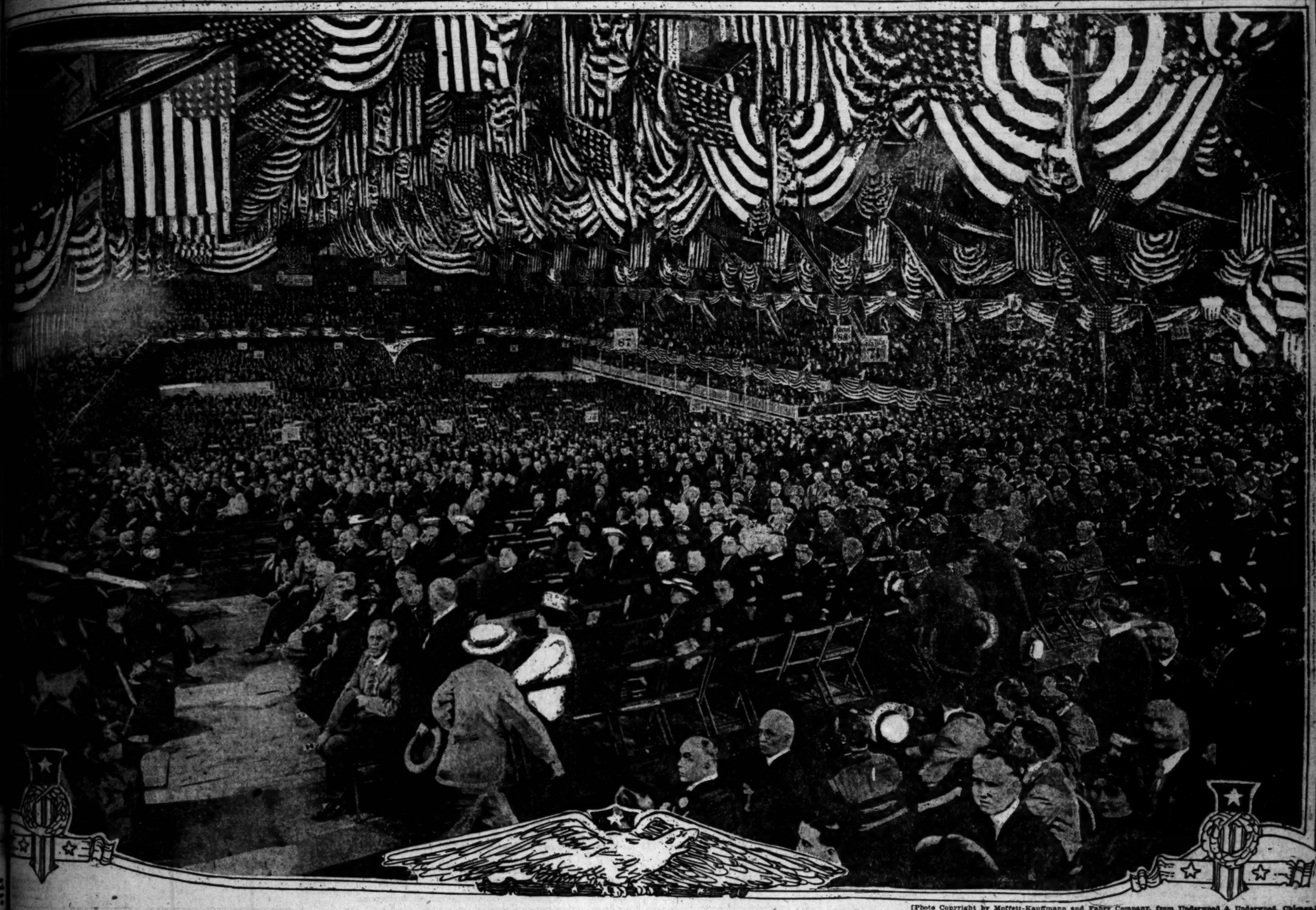

[Photo Copyright by Moffett-Kauffmann and Fabry Company, from Underwood & Underwood, Chicago.]

DAY'S BALLOTING RESULTS.

(Continued from First Page.)

York—1 Poindexter, 2 Harding, 2 Coolidge, 2 Lowden, 10 Wood, 68 Butler.
Carolina—1 Johnson, 21 Pritchard.
Dakota—2 Wood, 8 Johnson.
—39 Harding, 9 Wood.
oma—18½ Lowden, 1½ Wood.
—9 Johnson, 1 Wood.
sylvania—76 Sproul.
Island—10 Wood.
Carolina—1 Harding, 2 Coolidge, 8 Lowden.
Dakota—10 Wood.
—20 Wood.
—5 Harding, 5 Lowden, 1½ Johnson, 1 Warren of ½ Butler, 1 Coolidge, ½ Sproul, 8½ Wood.
—1 Harding, 2 Lowden, 5 Wood.
—8 Wood.
—3 Wood, 2 Lowden.
ton—14 Poindexter.
—16 Wood.
Virginia—16 Sutherland.
—1 Hoover, 1 Wood, 24 La Follette.
—3 Harding, 3 Lowden.
—2 Poindexter.
of Columbia—2 Wood.
—2 Poindexter.
—2 Wood.
Rico—1 Wood, 1 Lowden.

SECOND BALLOT.

—6 Lowden, 4 Wood, 3 Johnson, 1 Harding.
—6 Wood.
—10½ Lowden, 2½ Wood.
—26 Johnson.
—1 Harding, 2 Lowden, 9 Wood.
—13 Lowden, 1 Johnson.
—6 Du Pont.
—2½ Lowden, 5½ Wood.
—8 Lowden, 8 Wood.
—1 Johnson, 1 Borah, 1 Lowden, 5 Wood.
—17 Johnson, 41 Lowden.
—2 Lowden, 2 Harding, 8 Johnson, 18 Wood.
—26 Lowden.
—14 Wood, 6 Lowden.
—26 Lowden.
—6 Lowden, 3 Wood, 2 Harding, 1 Sproul.
—14 Wood, 1 Hoover.
—16 Wood.
—28 Coolidge, 7 Wood.
—30 Johnson.
—19 Wood, 3 Lowden, 2 Johnson.
—1 Johnson, 3½ Lowden, 5½ Wood, 1 Du Pont, 8 Wood, 19 Lowden, 3 Johnson, 5½ Harding, 2½ Coolidge.
—8 Johnson.
—11 Johnson, 5 Wood.
Nevada—2 Johnson, 2 Wood, 1½ Lowden, ½ Hoover.
New Hampshire—8 Wood.
New Jersey—11 Johnson, 17 Wood.
New Mexico—6 Wood.
New York—1 Poindexter, 2 Harding, 3 Coolidge, 3 Hoover, 4 Johnson, 16 Lowden, 19 Wood, 40 Butler.
North Carolina—10 Pritchard, 2 Wood, 10 Lowden.
North Dakota—1 Lowden, 3 Wood, 6 Johnson.
Ohio—9 Wood, 39 Harding.
Oklahoma—18 Lowden, 2 Wood.
Oregon—9 Johnson, 1 Wood.
Pennsylvania—1 Knox, 75 Sproul.
Rhode Island—10 Wood.
South Carolina—1 Harding, 10 Lowden.
South Dakota—10 Wood.
Tennessee—1 Johnson, 2 Lowden, 17 Wood.
Texas—4½ Harding, 9 Wood, 7½ Lowden, 1 Johnson, 1 Butler.
Utah—1 Harding, 2 Lowden, 5 Wood.
Vermont—8 Wood.
Virginia—3 Wood, 12 Lowden.
Washington—14 Poindexter.
West Virginia—15 Sutherland, 1 Wood.
Wisconsin—1 Wood, 1 Hoover, 24 La Follette.
Wyoming—3 Lowden, 3 Wood.
Alaska—1 Lowden, 1 Wood.
District of Columbia—2 Wood.
Hawaii—1 Harding, 1 Johnson.
Philippines—2 Wood.
Porto Rico—1 Lowden, 1 Wood.

THIRD BALLOT.

Alabama—6 Lowden, 4 Wood, 4 Johnson.
Arizona—6 Wood.
Arkansas—10½ Lowden, 2½ Wood.
California—26 Johnson.
Colorado—1 Harding, 2 Lowden, 9 Wood.
Connecticut—13 Lowden, 1 Johnson.
Delaware—2 Du Pont, 2 Harding, 1 Lowden, 1 Sproul.
Florida—2½ Lowden, 5½ Wood.
Georgia—9 Lowden, 8 Wood.
Idaho—1 Johnson, 1 Borah, 1 Lowden, 5 Wood.
Illinois—17 Johnson, 41 Lowden.
Indiana—2 Lowden, 2 Harding, 8 Johnson, 18 Wood.
Iowa—26 Lowden.
Kansas—14 Wood, 6 Lowden.
Kentucky—26 Lowden.
Louisiana—6 Lowden, 3 Wood, 2 Harding, 1 Sproul.
Maine—11 Wood, 1 Hoover.
Maryland—16 Wood.
Massachusetts—22 Coolidge, 13 Wood.
Michigan—30 Johnson.
Minnesota—17 Wood, 6 Lowden, 1 Johnson.
Mississippi—2 Harding, 6½ Wood, 3½ Lowden.
Missouri—1 Knox, 1 Watson, 2½ Sproul, 3 Harding, 4 Johnson, 4½ Wood, 20 Lowden.
Montana—8 Johnson.
Nebraska—10 Johnson, 6 Wood.
Nevada—2 Wood, 2 Johnson, 1½ Lowden, ½ Hoover.
New Hampshire—8 Wood.
New Jersey—11 Johnson, 17 Wood.
New Mexico—6 Wood.
New York—1 Poindexter, 2 Harding, 3 Coolidge, 3 Hoover, 25 Butler, 23 Wood, 5 Johnson, 26 Lowden.
North Carolina—2 Wood, 1 Coolidge, 4 Johnson, 15 Lowden.
North Dakota—1 Lowden, 3 Wood, 6 Johnson.
Ohio—39 Harding, 9 Wood.
Oklahoma—18 Lowden, 2 Wood.
Oregon—8 Johnson, 2 Wood.
Pennsylvania—1 Knox, 75 Sproul.
Rhode Island—10 Wood.
South Carolina—1 Watson, 10 Lowden.
South Dakota—10 Wood.
Tennessee—1 Lowden, 19 Wood.
Texas—9 Wood, 4½ Harding, 8½ Lowden, 1 Johnson.
Utah—1 Harding, 2 Lowden, 5 Wood.
Vermont—8 Wood.
Virginia—3 Wood, 12 Lowden.
Washington—14 Poindexter.
West Virginia—9 Sutherland, 6 Wood, 1 Johnson.
Wisconsin—1 Hoover, 1 Wood, 24 La Follette.
Wyoming—3 Lowden, 3 Wood.
Alaska—1 Coolidge, 1 Wood.
District of Columbia—2 Wood.
Hawaii—2 Lowden.
Philippines—2 Wood.
Porto Rico—1 Lowden, 1 Wood.

FOURTH BALLOT.

Alabama—6 Lowden, 4 Wood, 4 Johnson.
Arizona—6 Wood.
Arkansas—10½ Lowden, 2½ Wood.
California—26 Johnson.
Colorado—1 Harding, 2 Lowden, 9 Wood.
Connecticut—13 Lowden, 1 Johnson.
Delaware—2 Dupont, 2 Harding, 2 Lowden.
Florida—1½ Lowden, 6½ Wood.
Georgia—9 Lowden, 8 Wood.
Idaho—1 Johnson, 1 Borah, 1 Lowden, 5 Wood.
Illinois—17 Johnson, 41 Lowden.
Indiana—3 Lowden, 3 Harding, 6 Johnson, 18 Wood.
Iowa—26 Lowden.
Kansas—14 Wood, 6 Lowden.
Kentucky—26 Lowden.
Louisiana—6 Lowden, 3 Wood, 2 Harding, 1 Sproul.
Maine—11 Wood, 1 Hoover.
Maryland—16 Wood.
Massachusetts—19 Coolidge, 16 Wood.
Michigan—30 Johnson.
Minnesota—17 Wood, 5 Lowden, 2 Johnson.
Mississippi—2½ Lowden, 7½ Wood, 2½ Harding.
Missouri—1 Johnson, 1 Knox, 3 Watson, 3½ Sproul, 8½ Wood, 19 Lowden.
Montana—8 Johnson.
Nebraska—10 Johnson, 6 Wood.
Nevada—1½ Johnson, 2 Lowden, 2½ Wood.
New Hampshire—8 Wood.
New Jersey—11 Johnson, 17 Wood.
New Mexico—6 Wood.
New York—1 Poindexter, 2 Harding, 3 Hoover, 5 Johnson, 5 Coolidge, 20 Wood, 20 Butler, 32 Lowden.
North Dakota—1 Lowden, 3 Wood, 6 Johnson.
North Carolina—1 Watson, 1 Harding, 3 Wood, 15 Lowden, 2 Johnson.
Ohio—9 Wood, 39 Harding.
Oklahoma—18 Lowden, 2 Wood.
Oregon—5 Johnson, 5 Wood.
Pennsylvania—1 Knox, 75 Sproul.
Rhode Island—10 Wood.
South Carolina—11 Lowden.
South Dakota—10 Wood.
Tennessee—1 Lowden, 19 Wood.
Texas—8 Wood, 9½ Lowden, 4½ Harding, 1 Johnson.
Utah—1 Harding, 2 Lowden, 5 Wood.
Vermont—8 Wood.
Virginia—3 Wood, 12 Lowden.
Washington—14 Poindexter.
West Virginia—3 Sutherland, 8 Wood, 1 Johnson, 4 Harding.
Wisconsin—1 Wood, 1 Hoover, 22 La Follette, 2 Johnson.
Wyoming—3 Lowden, 3 Wood.
Alaska—1 Wood, 1 Coolidge.
District of Columbia—2 Wood.
Hawaii—2 Lowden.
Philippines—2 Wood.
Porto Rico—1 Lowden, 1 Wood.

BURNING HEAT AND ORATORY MAKE DELEGATES RESTLESS.

[BY A. P. DAY WIRE.]

CHICAGO, June 11.—With the oratory for the three leading candidates over, the mass of the convention became more and more restless. Many of the delegates were munching on sandwiches and drinking half of 1 per cent beverages, and they kept up continuously a hum of talk. The heat in the convention hall contributed to the restlessness. The first delegate to collapse from prostration was Alexander Dunnett of Middlebury, Vt. He was taken to a hospital.

Some of those in the press box and directly at the front of the speaker's platform got temporary relief from the heat when Mr. Butler, in the course of a sweeping gesture, overturned a water pitcher and sent down a shower bath of ice water.

DRY PLAN IS DITCHED.

[BY A. P. NIGHT WIRE.]

CHICAGO, June 11.—The Republican platform plank designed to deal with prohibition got lost in the shuffle yesterday, furnished a new thrill for wets and drys and raised some question of its legal status.

The plank does not mention prohibition, but is a "law and order" declaration for impartial enforcement of all laws.

In a mix-up the plank was left from the great pile taken to the Coliseum and read by Chairman Watson of the resolutions committee. It was not read to the convention and was not in the platform as officially adopted, but Chairman Watson, Senator Smoot and others declared it was adopted by the resolutions committee and is a part of the platform.

Dry leaders were assured before the committee headed at breakneck speed for the Coliseum, that the law and order plank was in the platform under Senator Watson's arm. No report of its absence was had until Senator Watson's attention was called to the omission.

The law and order plank, the committee explained, was designed to fill the gap caused by overwhelming rejection by the resolutions committee of the proposal of William Allen White of Kansas for a plank specifically pledging enforcement of the Volstead law, which was opposed by Wayne B. Wheeler, general counsel for the Anti-Saloon League of America.

When informed that the platform "pointed with pride" to the Volstead law and also contained the general law enforcement plank, Mr. Wheeler said that it would prove satisfactory, although not entirely meeting dry wishes.

35c Lisle Socks

7 pairs, $1.00

—Slightly imperfect.
—Fine quality, good weight lisle socks, worth $6.00 per dozen in firsts—and the defects are very slight. Black only, all sizes.
—Extra special—7 pairs $1.00.

MAIN FLOOR—MAIL ORDERS

Slightly Imperfect

Army Driving Gloves

Extra Special.. $1.45

—Real Army Rejects. New Shipment, just in; all sizes; made like cut. The ideal driving glove. A real $3.50 value for $1.45.
—Work Gloves, 50c to $2.50.

MAIN FLOOR—MAIL ORDERS FILLED

The Store with the reputation for Good Values

ARMY & NAVY DEPT. STORE

530-536 S. Main St.

Men's Pure Linen Handkerchiefs

50c value.... 3 for $1.00

—Linen handkerchiefs at this price are scarce! These are good weight and very fine quality.
—Other Handkerchiefs in seconds at $1.00 doz. 2 for 25c and 2 for 35c.

MAIN FLOOR—MAIL ORDERS FILLED

Men's Belts

35c to $

—Large selection in all the wanted styles.
—Good belts at 35c to 75c.
—HIKOK belts at 75c to $3.50.
—Belts with sterling silver buckles at $3.50.

MAIN FLOOR

Recent Purchases at Greatly Reduced Prices Offered In a Big Saturday Sale

Notable Savings in Seasonable Merchandise—Prices That Strike Hard at the High Cost of Living

Piece Goods for Less

—36-in. Percales, 12½c value.....12c
—36-in. Dimities, 25c value.....15c
—36-in. Voiles, solids and sheer.....25c
—Scotch Gingham.....25c
—Turkish Bath Toweling.....25c
—36-in. Mosquito Net, 2 yds. for.....$1.00

Second Floor

25c Value Women's Hdkfs. 6 for 50c

—Imperfects of much higher priced goods; fine sheer lawns, nicely embroidered....6 for 50c

Main Floor.

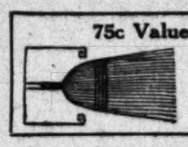

75c Value Brooms Special at 50c

Good corn, 4-sewed, full size; very special at.....50c
—Large line of brooms, every one a value.

Economy Basement.

65c Window Shades Special at 50c

—Size 3x7 ft., green, complete with fixtures. Very special at.....50c

Economy Basement.

Women's Apron Dresses $1.45 to $3.95

—Sweet Pretty Aprons at.....$1.45
—Dark Blue Percale Aprons.....$1.75
—Excellent Quality Aprons.....$1.45
—"Barmen" Dresses for Stouts—$2.45, $2.95 and $3.95

Second Floor.

OPEN Saturday Night Till 10 O'Clock

BUY NOW!

—for we expect to see prices go higher. While prices are at their present levels is the logical time to buy what you need.

—When certain dealers who had been getting long prices announced big reductions a few weeks ago, we stated that it was bound to be temporary, as merchandise had not declined at the factories, to any appreciable extent. And this proved to be true. But we have been able to buy certain lines at reduced prices and are offering them in a big Saturday sale at very unusual prices.

—So BUY NOW and get the advantage of these temporary reductions. We can only show a few items in this ad, but there are scores of others just as attractive. Buy now while buying is saving.

Always the Best

Army Serge Shirts

$5.45

—Including war tax.
—Breast lined, elbows doubled.
—Genuine 9½-oz. army serge, olive drab, full cut and well made. You can't beat an army shirt!
—Price, including war tax, $6.45.
—Grey Flannel Shirts, summer weight, $6.45.

MAIN FLOOR—MAIL ORDERS FILLED

A Capital Offering for Saturday

$4.50 and $5.00 Value Full Stock Sennet Straw Hats

Saturday Special at..... $3.75

—It is offerings like this that built our reputation for better values.
—Fine full stock Sennet straw hats in a brim and crown that will suit you. Hats that usually sell at $4.50 and $5.00. All sizes.
—Extra special—Saturday—$3.75.
—Other stylish sailors at $2.25 and $2.95.
—Handsome Balibuntals, $10.00 value, for $8.00.
—Caps and felt hats in profusion.

MAIN FLOOR—MAIL ORDERS FILLED

$5.00 Value

Negligee Shirts

To Close Out— $2.95

—Silk finish gunmetal and olive drab soisette negligee shirts—soft shirts with attached collars. Qualities that usually sell for $5.00. Ideal for motoring, outing and other sports wear. All sizes.
—To close out only a few hundred—Saturday—extra special at $2.95.

MAIN FLOOR—MAIL ORDERS FILLED

A Very Special Saturday Feature

5256 Pairs Lisle Socks

50c Value. Extra Special at.. 3 prs. $1

—One of the reasons why we say BUY NOW!
—An extraordinary purchase of fine lisle socks. You very seldom see such socks as these even at 50c.
—Fine lisle finish, good weight and very durable. Can be had in white, black, champagne, blue and cordovan. All sizes.
—Extra special at 3 pairs $1.00.

MAIN FLOOR—MAIL ORDERS FILLED

We're Headquarters!

Men's Work Shirts

Dark Blue Chambray. $1.25
$1.50 Value.

—A Saturday sale that should appeal to men who are in need of work, outing and garden shirts.
—Durable dark blue chambray, fast color, full size both length and width, all sizes.
—Extra special at $1.25.

A Big Value at $1.75

—Extra strong blue chambray, dark, fast color, triple sewed and cannot rip. All sizes.
—A wonderfully good shirt at $1.75.

Hendan Khaki Shirts $3.50

—An extra fine shirt in olive drab khaki, plain or military color, finely tailored. A very desirable shirt for sports wear. Extra special at $3.50.
—Other khaki shirts for less.

MAIN FLOOR—MAIL ORDERS FILLED

A Special Purchase at Under the Market Prices

600 Only, Regular $3.00 and $3.50 Value..... Shirts

Offered Saturday in Two Groups.... $2.25, $2.45

—The recent price reduction scare is responsible for us being able to sell such shirts as these at $2.25 and $2.45.
—At $2.25—New patterns in a wide assortment. Splendid shirting materials; made up in the best possible manner. Coat style, soft turnback cuffs. A remarkable value at $2.25.
—At $2.45—Big line at this price. HENDAN and other good makes. A wide range of handsome new patterns. Coat style, soft cuffs. Finely tailored. Just such shirts as you usually find priced at $3.50. Extra special at $2.45.
—Shirts of all kinds—woven madras, fiber silk, jersey silk and all silk. Prices the lowest. Our great shirt business was built up solely on values. Come in Saturday for shirts.

MAIN FLOOR—MAIL ORDERS FILLED

Our Saturday Underwear Special

Athletic Nainsook Union Suits

Good weight, very durable. Extra Special at.. $1.25

—Our underwear counters are always busy and it's values like this that explain why. Strong, tough materials make like cut; very special at $1.25.
—Other Nainsook Union Suits at 95c, $1.15 to $1.65. (Palmdayl at $1.65.
—$2 Balbriggan Union Suits, athletic style like cut, sizes to 50, extra special at $1.45.
—Long Wearing Crepe Union Suit at $1.15.
—Underwear of all kinds—Union Suits and Shirts and Drawers—all styles, weights and qualities, at lowest prices.

Pajamas $2.95

—Well made full size soft cotton percale pajamas; coat style, frog fastened; all sizes.
—Other Pajamas at $2.45, $3.45 and $3.95.
—Nainsook Night Shirts at $1.25, $1.45 and $1.65. Last year's prices.

MAIN FLOOR—MAIL ORDERS FILLED

Toilet Articles

—Jergens' Rosecil and Almond Lotion, 25c.
—Vivendee Cream of Almond, 25c.
—Orchard White, 25c.
—Malva Skin Lotion, 25c.
—Hinde Massey and Almond Cream at 25c.
—L. D. L. Almond Cream, 25c.
—L. D. L. Cucumber Cream, 25c.
—L. D. L. Witch Hazel and Elder Flower Cream, 25c.
—L. D. L. Violet Ammonia (for the Bath) 25c.
—D. L. Violet Witch Hazel (after shave), 25c.
—L. D. L. Theatrical Cold Cream at 25c.
—Velma Freckle Cream, 25c.
—Jergens' Talcum, regular 25c size. Special 10c.

(Odors, Rose, Lilac and Violet).

MAIN FLOOR—MAIL ORDERS FILLED

700 More Received! U. S. Reclaimed All Wool Serge Shirts

The best lot we ever had. Extra Special.... $2.45

—You know how fast these go, so be on hand early Saturday.
—All wool olive-drab serge shirts, army regulation. Breast lined and elbows doubled. Just the shirt for work, outing wear, garden wear and motoring.
—All sizes up to 15½. The price now is $5.45, so you save over half. In fine condition and are clean and sanitary.
—On sale Saturday morning and as long as they last—extra special at $2.45.

THIRD FLOOR—MAIL ORDERS FILLED

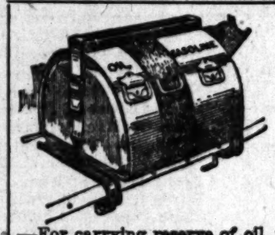

Service Units

$5.00, $5.75 and $6.25

—For carrying reserve of oil, water and gasoline.
—4-Point Auto Bed, tent and mattress. Be sure to see it—$48.00.
—Auto Tents, our own make—$13.50, $30.
—$10 American Kamp-Kook Stove, special at $7.45.
—Gold Medal Cots, $4.95; Tables, $4.95.
—Camp Chairs, $1.05, $1.20; Stools, 85c, 95c, $1.05.
—Canteens—1-qt., $1.00; 4-qt., $1.25; 5-qt., $1.40; 8-qt., $1.75
—Auto Canteens—1, 2 and 3-gal.; $1.45, $1.75 and $2.25.
—Luggage Carriers at $1.95.
—Running Board Racks, $2.95, $4.00, $4.50.
—Hammocks—$3.25 and $3.50.

THIRD FLOOR—MAIL ORDERS FILLED

Reclaimed Army Goods

—Army Tent, like cut, 16x16 ft., cost $100 to make; special, $30.00.
—9x9-ft. Army Tents, $18 to $30.
—Blue Wool Pants, $1.00.
—Knapsacks, $2.00, $2.25, $2.50.
—Khaki Breeches, $1.00.
—O. D. Blankets at $4.45.
—Commercial Blankets at $3.95.

THIRD FLOOR—MAIL ORDERS FILLED

$2.50 Value

Sheets

81x90-Inch. Special..... $2.25

—Seamless sheets, splendid quality, 81x90 inches. Special at $2.25.

$2.95 Value. 81x90-Inch... $2.50

—Made from "Pride of the Field" sheeting, linen finish, free from dressing, 81x90 inches. Special at $2.50.
—"Special" sheets, 81x90, no dressing, $1.95.
—"Paladin" brand, 54x90, $1.45.
—60c value pillowcases, 42x36 or 45x36, at 50c each, 90c pair.

SECOND FLOOR—MAIL ORDERS FILLED

Women's Pretty

Porch Dresses

Special at..... $4.9

—Very pretty dresses these. Light figures; white organdy collar picot edge, finished in plice effect in front. short sleeve and wide are of organdy. wide tucks in skirt.
—Sizes 38 to 44.
—Very special at $4.9

SECOND FLOOR—MAIL ORDERS FILLED

The Boys Want Good Breeches, Too!

Boys' Double Seat Khaki Breeches

Specially Priced..... $3.25

—Army quality olive-drab khaki, double seat as shown, tunnel belt loops, laced bottoms, 5 pockets, drill pocketings. All boys' sizes to 16 years. Extra special at $3.25.
—Other khaki breeches as low as $2.25.

Boys' Khaki Shirts

$1.00 to $2.10

—Large selection of just the kinds of khaki shirts the boys want for work, play or outing wear.

—Boys' Dark Cheviot Shirts, splendid quality, at $1.45.
—Boys' Khaki Blouses at $1.10 to $1.50.
—Boys' Chambray Blouses at $1.00.
—Army Serge Shirts, olive drab, breast lined, elbows doubled, at $4.45.
—Boys' Overalls—ages 4 to 8, $1.85; 9 to 12, $1.95; 13 to 16, $2.10.
—Boys' Spiral Puttees, all wool, olive drab, $1.80.

SECOND FLOOR—MAIL ORDERS FILLED

There's Quality in These Garments for Boys

Boys' Sports Sweaters

All Wool. Special at... $5.95 and $8.95

—The styles the boys want for mountain trips and vacation wear.
—Pull-over style. All wool. Several colors with fancy stripes as shown.
—They're very specially priced at $5.95 and $8.95.
—Boys' Durable Knickers—$1.25 to $4.50.
—Heavy Khaki Knickers at $1.25.
—Dark Crash Knickers, fine for outing wear, $1.50 and $1.75.
—Dark Novelty Wool Mixtures, $2.95, $3.25.
—All-Wool Serge Knickers, high quality, special at $3.75.
—Corduroy Knickers, double seat, very durable, $1.95.
—Full Line Corduroy Knickers, $1.95 to $4.50.
—Boys' Underwear—75c, 95c, $1.10.
—Nainsook Athletic Union Suits, web band in back, 75c, 95c, $1.10.
—Fine Ribbed Union Suits, sizes 26 to 34, 75c.
—Roxford Very Fine Ribbed Union Suits, $1.25 value, special at 95c.

Women's Sweaters

$7.95 to $18.00

—Beautiful Silk Fiber Sweaters, $8.75, $9.75 to $18.00.
—All-Wool Sweaters, coat style, splendid for outing wear, $7.95.
—All-Wool Tuxedo Style Sweater, $8.95.
—Misses' All-Wool Slipover Sweater, $4.95.
—Women's Slipover Sweaters, assorted styles, all wool zephyr, $6.45 to $9.45.

Girls' School Middies

Special at..... $2.75

—Our special middy for school girls, developed from a splendid quality all white galatea. The collar and tight cuffs are trimmed with rows of regulation tape. Trimmed with anchor buttons.
—Can be had in ages 14 to 20 years.
—Is an extra special value at $2.75.

SECOND FLOOR—MAIL ORDERS FILLED

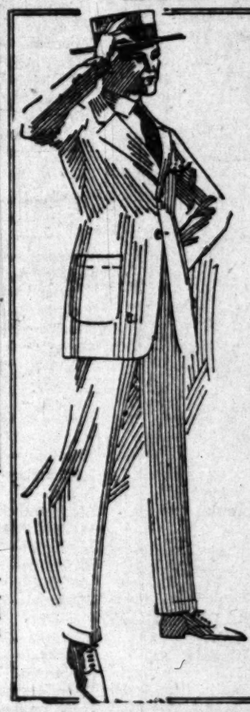

Choose Your Suit Saturday $35

$40, $45, $50

—Four price groups from which to choose.
—Our Big Reduced Price Sale is now in its second week and is meeting with unprecedented response from the men of Los Angeles.
—ALCO and COLLEGIAN suits—the last word in quality. Highest quality materials and finely tailored. A model, pattern and quality to suit every man who comes. Suits for regulars, slims, stouts, etc.
—An investment in one of these suits will yield much clothes satisfaction in return.
—Buy a suit from one of these groups and you will positively—

Save $10 to $15!

MAIN FLOOR—MAIL ORDERS FILLED

SATURDAY MORNING.

Globe Tires

Always go there and back—they bring you on.

Life Savers

Use Simple Hygienic Methods for Reducing

Electric and Turkish Baths at the

BRISTOL BATHS for Women

The newest, most modern women's baths on the Coast, located in the basement of the Herman W. Hellman Bldg. Entrance, 121 W. Fourth St., between Spring and Main Sts. Try these baths and get the results.

Make your appointment for one of the following treatments by phone— 12247

Electric and Turkish Baths.
Electric and Manual Therapy.
Static Electricity.
Violet Ray
Ultra Violet Ray
Shampooing, Hairdressing.
Manicuring, Facial and Scalp Treatments.
The beauty department also does special acne and henna works.

PILES AND FISTULA WITHOUT AN OPERATION

Our PAINLESS DISSOLVENT TREATMENT cures of PILES and FISTULA without the knife is the result of long years of study. Treatments administered are antiseptic conditions. No risk, no pain. Write for Booklet and ask for testimonials.

Drs. C.H. White & Co.
SPECIAL SPECIALISTS
105 W. THIRD ST.—LOS ANGELES

"give his w him to hi

GHIRA

Here's a healthful ha that every child may well cultivate. An ide blend of cocoa and sugar—Ghirardelli's Ground Chocolate is body-builder in the truest sense.

Say "Gear-ar-de

D. GHIRARDELLI Since 1852 San Fra

's Belts
35c to $3.5
all the wanted styles.
to 75c.
75c to $3.50.
silver buckles at $1.50
AIN FLOOR
y Sale
ving
OPEN
urday Night Till
10 O'Clock
turday Feature
irs
cks
. $1
e say BUY NOW!
e of fine lisle socks. Yo
these even at 50c.
ight and very durable
, champagne, blue and
1.00.
ERWEAR FILLED
erwear Special
Nainsook
Suits
$1.25
always busy and it's w
Strong, tough nainsook
Pajama
$2.25
—Well ma
full size, wh
silk frogs.
—Oth
madras stripe
slight defect
$2.45.
—Night shi
at $1.25.
—Hendan Nig
Shirts at
year's price—$1.
Women's Pretty
Porch
Dresses
Special
at..... $4.95
—Very pretty dresses are
ese. Light figures; crisp
hite organdy collar with
icot edge, finished in sur
lice effect in front. The
ort sleeve and wide sash
re of organdy. Three
ide tucks in skirt.
—Sizes 38 to 44.
—Very special at $4.95.
ECOND FLOOR—MAIL ORDERS
FILLED
se Your
uit
urday
35
$45, $50
oups from which to
ed Price Sale is now in
nd is meeting with un-
onse from the men of
OLLEGIAN suits—the
lity. Highest quality
ly tailored. A model
ty to suit every man
s for regulars, slims,
one of these suits will
satisfaction in return.
one of these groups
vely—
0 to $15!
AIL ORDERS FILLED

Globe Tires
Always go there and back—they bring you on.
Life Savers

Use Simple Hygienic Methods for Reducing
Electric and Turkish Baths at the
BRISTOL BATHS
for Women
The newest, most modern ...'s baths on the Coast, ... in the basement of the ... W. Hellman Bldg., ... 121 W. Fourth St., ... Spring and Main Sts.
Try these baths and get the ...
Make your appointment for ... of the following treat... by phone—
12247
...ic and Turkish Baths.
...s and Manual Therapy.
...Electricity.
...Ray
...Violet Ray
...ooping, Hairdressing, ...ring, Facial and ... Treatments.
The beauty department also ... special acne and henna ...

PILES AND FISTULA CURED WITHOUT AN OPERATION
Our PAINLESS DISSOLVENT TREATMENT for the relief and ... of PILES and FISTULA without the use of chloroform ... the knife is the result of long years of practice, experience ... study. Treatments administered under the most rigid ... conditions. No risk, no loss of time. Call or write ... for booklet and ask for testimonials of successful cures.
Drs. C.H.White & C.C.Wainwright
RECTAL SPECIALISTS
639 W. THIRD ST.—LOS ANGELES—532-534 WESLEY-ROBERTS BLDG.

DEMOCRATS LIKE G.O.P. PLATFORM

See Possible Division in Ranks of Opponents.

Declare Republicans Have Dodged League Issue.

Workers Busy Gathering Campaign Ammunition.

BY FRANK BARTON.
[EXCLUSIVE DISPATCH.]

WASHINGTON, June 11.—While the White House yesterday maintained a discreet silence on developments at the G.O.P. convention, administration supporters were noticeably pleased at what they regard as the possibility of division among the Republicans assembled at Chicago. A third party movement, growing out of the treaty dispute, they declare, will enable them to win with ease at the election in November.

It is a matter of considerable satisfaction to them that the question about which most of the Republican differences have centered, the treaty, is an issue created by President Wilson, the leader of the Democratic party.

The Democrats plan to indorse the League of Nations at their San Francisco convention with a plank that will permit reservations which do not impair the essential integrity of the League structure. They assert a straightforward positive declaration will make an appeal to the voters.

The Republicans have dodged the issue by equivocating in an effort to preserve peace in their own house. Democrats here declare. The Republicans, they point out, so far have failed to come out positively either for or against the League, confining themselves to a condemnation of the plan presented by President Wilson and an indorsement of the stand of the Republicans in rejecting that plan.

The Democrats at this time are collecting their campaign ammunition and refraining from any attacks which might tend to solidify those among the Republicans who favor a declaration in favor of the League and those who are against any League at all, like are Johnson and Borah.

They plan to make much of "national honor" the preservation of fruits of victory and what they charge was the failure of the Republican Congress to solve any of the important problems distressing the country. They expect also to make much of the liberal campaign expenditures shown by the Senate investigation commission should a candidate be named against whom charges of extravagance and possibly corruption might be made.

HISSES, BOOS FOR JOHNSON.

(Continued from First Page.)

cries of "good, good," and he replied:

"Unlock your prejudiced ears for just one moment, and for the first time in you life learn by listening what this man stands for."

The orator described Johnson as the man first brought forth for Presidential honor by California after seventy years of statehood and attacked the argument of political geopraphers against candidates from the far west.

EAST AND WEST, ONE.

"California would say to such men that this progressive world of ours has been giving right along," he said. "That the course of empire has steadily pursued its westward way; that the hand and brain of men have spanned rivers and levelled hills, 'until the East and West are one.'

"By every sign of the zodiac, this should be a Republican year. The disgust for the party in power is universal. But, notwithstanding a failure to name the right candidate would as surely spell party defeat.

"The November election will not be won by the platform of either political party. The personality of the candidate is going to elect the next President of the United States.

"The voters believe the remedy for their economic wrongs will be found when there is again in the White House a man of vital force and broad human sympathies, and they are grimly determined that never again with their consent, shall there be elevated to that all-powerful place any man who has not convinced them by his record that he is in touch with the needs of the men.

BALANCE OF POWER.

"These voters, the great middle class, hold the balance of power, and they will not stand for a reactionary administration. A 'yellow dog' is impossible and a 'dark horse' cannot win. What they want and what they demand of this convention is a candidate of red-blooded, forthright Americanism.

"Do you want another four years of economic chaos? Do you want another four years of the Wilson family in the White House? If you insist that the father of the dynasty shall abdicate, do you want the people then to take up the crown prince?

"If you do not, why then gamble with chance? Why not admit to yourselves that there is one Republican whose nomination will carry with it the absolute certainty of his election.

"It may be true that our near-officer class, the captains of industry and the colonels of the comissary who advance the sinews of war, would prefer a military leader. But I say for the Republican rank and file that—

"The plain Yanks.

"Who fill the ranks.

"That have the votes,

"Are calling for the son of California.'

TRIBUTE HEARTY ONE.

"If you would know why it is that citizens by tens of thousands have written in his name at primaries, I hold a mandate of California to tell you. Men and women everywhere have learned to know California's son and they have taken his just measure.

"They see in him a man of action, a great constructive executive, a man who enacts his promised word into laws, an executive who gave to his own State a government so clean and so uplifting that it challenges comparison.

"The acid test of a man's character comes only when the man is brought face to face with ambition's lure."

PARADE IS BEGUN.

The Johnson fireworks broke loose as Mr. Wheeler finished. A big picture of Johnson was unfurled from a gallery rail and many smaller pictures were raised aloft as the convention flags became once more a picture of pandemonium. The American flag was the chief banner of the Johnson forces and a parade of Johnsonites, all of them armed with flags, soon began.

The paraders kept their line compact, although many got brushed off as they churned up the crowd. Several yelled at the chairman as they passed the speaker's stand, telling Senator Lodge to "Hold a primary."

Twenty-five minutes after the Johnson noise had been let loose, Senator Lodge tried to quiet it, but at first he had little luck.

He kept the chairman's table dancing with his gavel blows and shouted to the delegates to take their seats and clear the aisles. Most of the delegates got back into the places, but the noise in the galleries kept up.

BLIND SECONDER SPEAKS.

The demonstration was just a half hour old when the hall was stilled enough for Senator Lodge to present Representative Schall, the blind member of Congress, who seconded Johnson's nomination. Led to the front of the platform by his little boy, Schall was greeted by a new outbreak of applause. He began his speech with an energy which kept the Johnson sympathisers cheering almost continuously.

"It's theg reat heart of the American people," said Schall, "that demands Johnson's nomination. Word has come from the bedside of that great prophet in Philadelphia that this convention shall nominate the man in whom the American people have the greatest confidence. That man means no other man than Hiram Johnson."

Senator Johnson, the speaker said, was the kind of candidate "to make the American people remember the Ten Commandments and to forget, if you please, the fourteen points."

When Senator Lodge announced that Representative Schall's time had expired, there were cries of "go on, go on," but when the chairman asked if it wanted to suspend its rules and let the speaker proceed, some of the delegates said, "No." The Senator then asked unanimous consent that two additional minutes be given Mr. Schall. The prevailing verdict of the delegates was "Good, good."

The extra time was accorded and Mr. Schall concluded his speech in another landslide of cheers.

Richard Dozerly of Jersey City also seconded Senator Johnson's nomination, and said New Jersey and the East stood ready to link their aspirations with "a judicious and untrammeled son of the Golden West."

It was after 2 o'clock before Mr. Doherty concluded and the delegates began to show plainly that they were getting tired and hungry. Several of the State delegation chairmen sent out and got bundles of sandwiches to pass around.

Another seconding speech for Senator Johnson was made by Charles P. O'Neil of Michigan. He said Michigan wanted a candidate for President "whose convictions on popular questions can be found without a search warrant."

Mrs. Katherine Phillips Edson of Los Angeles seconded the name of Senator Johnson. She asked that a man be nominated whom the women could support "with a whole heart and with clean hands."

That was all of the Johnson speech making and the call of the States was resumed. Colorado had no candidate and Connecticut yielded to Massachusetts.

Expert Tool and Die Work
Screw machine work
Light manufacturing
BY HOUR OR CONTRACT
Prompt Service
HILLMAN-SHAYNIN MFG. CO., INC.
1005 South Figueroa Street
Phone Bdwy. 8318

GOMPERS IS WRATHY AT PLATFORM PLANK.

[BY A. P. DAY WIRE.]

MONTREAL, June 11.—The labor plank adopted by the Republican National Convention was condemned here today by Samuel Gompers, president of the American Federation of Labor.

He referred especially to the section of the plank providing for the settlement of public utilities strikes by tribunals similar to the Esch-Cummins Transportation Act of 1920. The plank, Mr. Gompers asserted, is directly contrary to what labor had demanded of the Republican party.

"We had asked the convention to go on record in favor of the repeal of the compulsory arbitration sections of the transportation act," he added, "but the Republicans appear to have not only refused our suggestion, but would extend it to all utilities."

Mr. Gompers arrived here today from Chicago, where he had presented labor's demands to the National Republican Platform Committee.

When asked what would be the result of the rejection of labor's demand by the Republican party, Mr. Gompers's only comment was: "You may draw your own inference."

Censors Rule Italy and Rumania.

[BY A. P. DAY WIRE.]

WASHINGTON, June 11.—Complete censorship has been established in Italy and Rumania, according to official advices.

Best Remedy for Stomach Trouble.

"I am pleased to have the opportunity to say a good word for Chamberlain's Tablets," writes Mrs. Mamie Bartel of Moberly, Mo. "I think they are the best remedy for stomach troubles, biliousness and constipation I have ever used. I have taken them off and on for two or three years and they always relieve indigestion, tone up the liver and make me feel fine.—[Advertisement.

The Best Investment.

Our Aetna annuities, which are never affected by unsettled financial conditions. Aetna annuities never shrink. The income is guaranteed. Reduces income tax. Relieves all worry. $1000 invested by male, age 50, produces $86.10 per year; at age 60, $118.21; at age 70, $188.80. Annuities also issued to women. For rates at your own age, write or phone 1, 2 MUMA, Mgr. Aetna Life Insurance Company, fourth floor, Merchants National Bank Bldg. Main 908.

"give a child his will: let him drink to his fill"

Here's a healthful habit that every child may well cultivate. An ideal blend of cocoa and sugar—Ghirardelli's Ground Chocolate is a body-builder in the truest sense.

Say "Gear-ar-delly"

D. GHIRARDELLI CO.
Since 1852 San Francisco

GHIRARDELLI'S
Ground Chocolate

OPEN ALL DAY SATURDAY

Comfortable Clothes for the Week-End Outing

Hiking Breeches . $3.95
Women's Khaki Hiking Breeches in forest green, tailored style, laced knee, pockets. Waist measure 24 to 32 inches.
MIDDIES of Khaki with convertible collar, long sleeves. Olive drab color. All sizes.. .....$2.50

Hale's GOOD GOODS 341-343-345 S. BROADWAY

Girls' Bathing Suits $5.00
Girls' wool bathing suits trimmed with fiber silk stripe. V neck, athletic sleeves; sizes 30, 32 and 34.
BATHING CAPS, new stock.....25c to $1.15
BATHING SHOES, high style.....$1 to $1.75
BATHING SHOES, low style, at.....50c pair

Sweaters for $7.95
Sweaters of wool, fancy weave. Coat style with convertible collar. Pockets and belt. Colors are coral, turquoise and peacock blue. Worth $18.00.
(Hale's—Third Floor)

NECKWEAR $1.50 Values for $1.00
Women's collars in a large assortment of regular $1.50 styles. Made of net, organdie and Georgette crepe. Saturday specials, $1.00.
—Mill Ends of Veiling, plain and figured, all colors. $1.00 values for 50c
—Women's 25c Handkerchiefs, with white and colored embroidery. Saturday specials 15c
(Hale's—Main Floor)

GLOVES
—Chamoisette Gloves, white, natural color, mode and beaver. $3.00 values for $2.50
—French Suede Gloves, 16-button length. White, pastel shades and black. The usual price is $12.00. Hale specials $10.50
—Silk Gloves, heavy quality. Slightly imperfect or their price would be $1.50. Special for Saturday..85c
(Hale's—Main Floor)

HOSIERY
—Women's Hose, full fashioned thread silk, in black. Sizes 8½ to 10. $4.00 value. Special price, pair $3.25
—Women's Hose, mercerized, full fashioned and reinforced, in black and white. Specially priced for Saturday sale..$1.35
—Women's Hose, openwork and two-toned effect of silk and fiber. Sizes 8½ to 10. Special price, pair $1.75
(Hale's—Main Floor)

TOILET GOODS
—Pebeco Tooth Paste, regular 50c tubes for 35c
—Talcum Powder, Lasell and Colgate's. Special 15c
—Powder Puffs, 15c values. Saturday specials 10c
(Hale's—Main Floor)

Hundreds of Coats Reduced 1/4—1/3—1/2
Sport Coats Jersey Coats Polo Coats

Up to $19.50 JERSEY COATS, $9.75
Up to $22.50 JERSEY COATS, $13.75
Up to $25.00 JERSEY COATS, $16.75
Every wanted size. A variety of styles and colors.
$25.00 and $29.50 Polo Sport Coats, $17.75
$35.00 to $45.00 Polo Sport Coats, $24.75
$49.50 to $52.50 Polo Sport Coats, $29.75
Included are very smart Camel's Hair coats, Velour coats, Polo Cloth coats — many are handsomely silk lined.
Full length models, ¾ length models and sport length models. All sizes up to 44-inch bust.

WANTED—Women who are in search of remarkable values in coats to see the wonderful bargains we are offering Saturday. You should have one of these coats to wear on your vacation.
(Hale's—Second Floor)

Silk Envelope Chemise $2.95 $3.95 Values, Special
Pretty lace and ribbon trimmed envelope chemises made of good quality crepe de chine. $3.95 regularly. Specials for Saturday, $2.95.
—$1.50 Camisoles, of wash satin trimmed with lace and ribbon. Specials for Saturday $1.00
—Women's Bloomers, made of pink or white batiste; $1.25 values, special at $1.00
(Hale's—Third Floor)

Light Summer Millinery Specially Priced $7.50 and $8.50
Summer hats in a variety that includes a hat to suit every woman's fancy. At Hale's you may be sure of finding, at $7.50 and $8.50, hats of a character generally shown at much higher prices about town. Dainty flower trimmed Georgette crepe hats are included at both prices.
We want the woman who is "just looking" to know that she is as welcome in our Millinery Department as the purchaser. Spend as much time here as you can, try on as many hats as you like.
—Sport Hats of Taffeta, soft shirred effects in white and pink. Characteristic Hale values.....$10.00
—Leghorn Hats are another popular vogue; they have satin facings in all colors, at $6.95
—Sport Hats of Ribbons in light colors with hemp facings. Hale's price $6.95

Carter Knit Underwear
FOR WOMEN
A Big Sale of $1.35 and $1.50 Garments $1.00
—Vests in all styles. High necks and long sleeves. Bishop neck and elbow sleeves. High neck and short sleeves. Low neck and wing sleeves. Low neck and no sleeves.
—Knee and ankle-length pants to match.
—Medium and heavy weight cotton garments that sell regularly at $1.35 for the regular sizes and $1.50 for the extra sizes.
—Specially priced for our Carter Week, $1.00 a garment.

Up to $12.00 Georgette Waists $7.50

Fine Georgette crepe blouses, lace, bead and hand embroidery trimmed. White, flesh and other colors.
—Smocks of crepe voile, linene, beach cloth and crash, trimmed with hand embroidery. $6 values. Price....$2.95
—Pongee Waists of splendid quality. Sailor or hy-lo collars. Sizes up to 46. $4.50 values, at $3.50
—Overblouses of white silk jersey, hand embroidered in chenille and silk in contrasting colors. $15.00 values. Special price for today..$7.50
—Overblouses of tricolette in rose, Copenhagen blue, jade, navy blue and bisque. $10.00 values, price $6.50

Girl's White Dresses $8.50 Values for $5.00
Charming white frocks for girls of 8 to 14 years. Made of voiles and organdies trimmed with laces. $8.50 values for $5.00, today.

Girls' White Middies for $2.95
The white slipover middies so generally used for graduation uniforms. 12 to 16-year sizes.

Girls' White Middy Skirts $2.95
Pleated skirts of white middy cloth. 8 to 16-year sizes. Characteristic Hale values at $2.95.

Junior Dresses $25.00 Values for $19.50
Lovely white and flesh colored Georgette crepe frocks for juniors of 14, 15, 17 and 19 years. There are also dark colors in this special sale, and dresses of taffeta. $25.00 values. On sale Saturday at $19.50.

Women's Voile Dresses Hale Specials, $15.00
Cool dresses for the warm weather—sheer voile frocks in dark colors. Tunic and ruffled styles in a variety of pleasing effects. Sizes 36 to 44. Hale specials at $15.
(Hale's—Third Floor)

GOMPERS WOOS THE DEMOCRATS

Union Labor to Offer Support to the Party.

Leaders in Convention Prepare Plan of Action.

First Step Said to be Condemnation of G.O.P.

[BY A. P. NIGHT WIRE.]

MONTREAL, June 11. — The American Federation of Labor, in convention here, made preparations tonight to offer the support of organized union labor to the Democratic party in return for its acceptance of union labor's platform demands, which leaders declare the Republican party has ignored. Labor leaders announced the subject would be placed before the federation's convention tomorrow. The first step, they said, would be a condemnation of the Republican party, to be followed by an appeal to the Democratic party for incorporation of labor's policy in its platform.

Samuel Gompers and other labor leaders were in session late today preparing a plan of action. They declined to divulge their decision, but indicated drastic action against the Republican party would be proposed.

Delegates and labor officials showed considerable sentiment for formation of a labor party.

"PLATFORM AN OUTRAGE."

The platform adopted by the Republican National Convention was termed "an outrage and an affront to working people" in a statement tonight by Mr. Woll. He declared it is "a document with which Wall street and the steel trust ought to be highly pleased."

Mr. Woll said the platform gives "what I take to be a pledge that the United States will police Mexico for the benefit of organized oil, mineral and mining appetites."

"The platform promises no relief from the profiteers and has the effrontery to propose continued submission to heartless exploitation," the statement added. "The American people are determined to find relief from profiteering. Nothing so intimately affects them in their daily lives. On this point the platform is disdainful of the welfare of the people. We are forced to the conclusion that the Republican party proposes to protect it."

NO NEW PARTY.

Those close to Mr. Gompers, however, asserted tonight that the action of the Republican convention would have no effect on the nonpartisan political program, and there was not the slightest possibility of labor putting a party in the field this year.

Pacific Coast delegates, advocates of a labor party, pressed their plan to have the convention authorize a committee to investigate during the next year the feasibility of organizating a labor party. If they get sufficient support, they are prepared to place this proposal before the convention next week.

The only resolution adopted by the convention today provided that "every effort be made by the organized labor movement to the end that schools, hospitals, asylums and other similar public or private institutions, factories as well as other forms of building use proper care against the dangers of fire."

Organized labor also was urged to aid in enforcing legislation tending to safeguard life, limb and property.

Despite the fact that the convention is being held on British soil, Matthew Woll, vice-president of the federation, declared tonight that the Irish resolution will be taken up.

IMPERIAL STIRRED BY HUSH-MONEY CHARGES

SIXTEEN CITIZENS SIGN SWORN STATEMENT WHICH MAKES SENSATION IN TOWN.

[EXCLUSIVE DISPATCH.]

IMPERIAL, June 11.—Sixteen well-known citizens of Imperial, aroused by what they assert is a secret continuation of conditions exposed here during the famous "vice raids" which took place late in January of this year, today gave out a signed statement making definite charges of "bought protection," the attempted use of hush money, and the secret remission of fines. The statement also declares that the local authorities are reluctant to take proper action in the courts, to which Dist.-Atty. Simon counters with the statement that he thinks there is not enough evidence upon which to base a prosecution. "If they have any evidence which has not been shown to me," said Mr. Simon today, "tell them to present it. The grand jury is always ready to act."

The charges center around W. Shortridge, who, after being indicted earlier in the year for offering a bribe, pleaded guilty. W. E. Stevenson, county Y.M.C.A. secretary, and Donald R. Stevenson of Imperial assert that they secreted themselves in a loft and overheard a conversation between Mr. Shortridge and two members of the city administration in which reference was made to a fine which was secretly remitted, and also to a deal whereby Mr. Shortridge was supposed to have paid $600 for "protection."

The document setting forth these sensational charges is prefaced by the following statement:

"We, citizens of Imperial, feel that it will be for the best interests of the people to have the following facts published, and do so request." The signatures follow: George M. Conley, W. F. Dupree, W. H. Hartshorn, Bill Swindle, J. A. Harris, J. R. Stevenson, G. H. Cannon, J. Belcove, J. J. Harris, R. N. Lyall, Leon Jones, Stella Lincoln, L. Sanders, C. T. Gibson, C. D. Hereford and J. H. Holland.

PROHIBITION OFFICERS HOLD TWO AT EUREKA.

[BY A. P. NIGHT WIRE.]

EUREKA, June 11.—Prohibition enforcement raids were continued here today, following those of last night and resulted in the arrest of Ella Boyd and Howard Brown, both of whom claimed ownership, the police say, of a rooming-house where a large quantity of beer and malt were seized. Another cafe yielded several demijohns of what is described as "jackass" brandy, raiding officers reported. All persons arrested in the raids were released today on bonds.

NIGHT SESSIONS ON IN CHICAGO.

Candidate Being Selected, Armstrong Believes.

Harding, Knox and Sproul Are Mentioned.

Empire and Keystone States Hold Power.

BY ROBERT B. ARMSTRONG.

[EXCLUSIVE DISPATCH.]

CHICAGO, June 11.—Either Senator Harding of Ohio, Senator Knox of Pennsylvania, or Gov. Sproul, of the latter State, will be nominated tomorrow by the Republican National Convention for President. Conferences are being held which will last most of the night, and on the results of these meetings will rest the decision of who shall be the standard bearer of the G.O.P., for 1920.

The results of the four ballots today were: First the complete elimination of Hiram Johnson of California as a contender for the high honor. His vote on the fourth ballot was the lowest he had received. The Michigan delegation was ready to break from him and would have cast its vote on the fifth ballot for someone else.

Second, a deadlock between Wood and Lowden, with both making slight gains as the favorite sons were eliminated. The leaders who want to name a winner are not willing to name either of the leaders and the bitterness is so great between the rival camps, that there can be no agreement between them.

Third, the complete elimination of Nicholas Murray Butler, Miles Poindexter, Senator Sutherland and a half dozen others with a few votes each.

ADJOURNMENT FORCED.

There was no disposition on the part of the delegates to adjourn, even after an all-day session without intermission, but for a forced adjournment by the Senatorial leaders who are now apparently in control of the situation, the balloting would have gone on through the night.

Pennsylvania and New York hold the key to the situation. New York, when it cast thirty-two votes for Lowden in the last ballot taken, had about gone the limit in that direction, and a new line-up may be expected on the first ballot tomorrow. Should an agreement be reached tonight, which will take with it the majority of the votes of New York and Pennsylvania, the recipient will be nominated, as their vote will be the signal to the tired, dry and sore delegates that the band wagon has arrived. There will be a wild scramble to board the long-delayed vehicle.

Both New York and Pennsylvania leaders want to create the band-wagon and also want a man that can win.

Senator Knox is regarded as having an excellent chance, with Senator Harding and Gov. Sproul favorites in the order named.

LADIES' AID SOCIETY NAMES ITS OFFICERS.

ORGANIZATION OF CATHOLICS SELECTS OAKLAND WOMAN AS ITS PRESIDENT.

[BY A. P. NIGHT WIRE.]

SANTA CRUZ, June 11.—At the final session of the annual grand council of the Catholic Ladies' Aid Society here today officers were elected as follows:

Grand president, Mrs. James McAllister, Oakland; first vice-president, Mrs. M. J. Collins, Santa Cruz; second vice-president, Mrs. H. Woehl, San Luis Obispo, grand secretary treasurer; Mrs. N. P. Flint, San Francisco; grand directors, Mrs. M. Spellman, San Rafael; Mrs. J. Hyland, Oakland; Mrs. A. E. Ward, Gilroy; Mrs. B. Y. Hobson, Berkeley; Mrs. L. Soucrault, Petaluma; Mrs. P. Curtis, San Francisco; Mrs. M. Eisert, San Francisco; Mrs. J. Mitchell, San Francisco; Mrs. E. Fay, San Francisco.

Curtis Angry With Congress.

[BY A. P. NIGHT WIRE.]

NEW YORK, June 11.—The Curtis Airplane and Motor Corporation, claiming three-fourths of the output of the entire American aircraft industry, announced today it virtually would abandon manufacture of commercial planes because of failure of Congress to protect the market from dumping of British machines.

MRS. CATT TO HEAD ALLIANCE.

International Woman Suffrage Organization Acts.

Desire to Retire Don't Affect Re-election.

More Charter Clauses Are Accepted.

[BY CABLE AND ASSOCIATED PRESS.]

GENEVA, June 11.—Mrs. Carrie Chapman Catt was unanimously re-elected president of the International Woman Suffrage Alliance at this morning's session of its congress here. She has agreed to accept the office, it was announced, despite her declaration in a speech yesterday that she felt compelled to retire.

Mrs. Josephus Daniels and Mrs. Stanley McCormick of the American delegation and Lady Astor and Maud Royden of the English delegation declared they were especially pleased at Mrs. Catt's decision to remain in office. They congratulated her for her devotion to duty notwithstanding her age.

CHARTER CLAUSES ACCEPTED.

The woman's charter was taken up again and two more clauses were accepted with slight change, bringing the total to eleven. The two remaining clauses will be discussed immediately. One of them has to do with the question of State support, and also the status of illegitimate children.

Women of the Orient spoke at tonight's meeting, delegates from Japan, India and Turkey discussing the situation and the trials of women in their respective countries. The progress made in recent years in education, hygiene and public life was shown to be important, and great enthusiasm was aroused by the address by Mrs. Naidu, the Indian poetess, whose work is known in America.

After the oriental feature of the evening session had been completed, Mrs. Daniels, wife of the American Secretary of the Navy, spoke, bringing a message of sympathy to the congress from President Wilson.

COURT FILES DECISION IN FIELD ESTATE SUIT.

CAPT. MARSHAL FIELD LOSES MAIN CONTENTION IN $100,000,000 CASE.

[BY A. P. NIGHT WIRE.]

CHICAGO, June 11.—Capt. Marshal Field is entitled to the income on three-fifths of the estate of his grandfather and that on the two-fifths share of his mother, Mrs. Henry Field, according to the oral opinion of Judge Charles M. Foell, circuit court, given today. Immediate possession of the entire estate was denied.

Mrs. Henry Field, now Mrs. Nancy Perkins Field Tree, was held to be entitled to a widow's dower in the real estate set aside in the will for Henry Field. The judge held that Henry Anthony Marsh, an illegitimate son of Henry Field, was not entitled to share in the estate.

In the jurist's decision denying immediate possession of Marshal Field's $100,000,000 residuary estate, Capt. Field, III, lost the main fight he has waged against the terms of the will. He contended that the twentieth clause of the will, which directs that the huge estate shall be held in trust until he is fifty, is a violation of the rule governing perpetuities and against public policy.

PHYSICIAN IS KILLED; POLICE HOLD WOMAN.

[BY A. P. NIGHT WIRE.]

STONINGTON (Ct.) June 11.—Dr. Herbert Tetlow, a retired physician, was shot and killed at his apartment today under circumstances which caused the police to detain Mrs. Mabel Kenyon pending investigation.

The woman, admitting it was her pistol from which the shot was fired, said the man had killed himself. The weapon was found in a bureau drawer at her home, where she said she had placed it after the shooting.

Root Now Nearing The Hague.

[BY CABLE AND ASSOCIATED PRESS.]

PLYMOUTH, June 11. — Elihu Root, representative of the United States on the Commission on the Construction of a Permanent International Court of Justice, arrived here yesterday and proceeded to The Hague.

OVATION IS GIVEN LOWDEN.

Cheers and Parade Follow Placing of His Name in Nomination.

[BY A. P. DAY WIRE.]

COLISEUM, CHICAGO, June 11.—When Arkansas was called the State yielded to Illinois for the nomination of Gov. Lowden. Representative William A. Rodenberg of Illinois took the platform to deliver the address.

Senator Lodge soon got a hearing, however, and the roll of the States was continued, Arkansas yielded to Illinois and Representative Rodenberg was presented.

A big man with a big voice, Representative Rodenberg spoke without manuscript, beginning deliberately and then warming up the Lowden supporters to repeated cheering.

Representative Rodenberg got his greatest applause when he came to his praise of Gov. Lowden as a business man and administrator of ability in economic and financial lines.

As soon as the speech was over the Lowden demonstration began, his delegates among his supporters carrying large pictures of the candidate tacked to wooden standards. A procession got under way almost immediately, headed by Iowa delegates bearing aloft a six-foot lithograph of the Governor.

PROCESSION STARTS.

A long banner urging "a business man for President" was carried in the Lowden procession.

The Lowden supporters apparently were as well organized for demonstration as the Wood forces and they carried on an uproar on the floor and in the galleries.

Miss Dorothy Disney, a daughter of a Muskogee (Okla.) delegate, was carried about the hall on the shoulders of two of the Oklahoma delegates.

The Lowden procession seemed to be making some accessions of supporters from the various State spaces as it moved about the hall. The Connecticut delegation fell in with it.

The Illinois, Iowa, Oklahoma, Connecticut, Arkansas and Kentucky delegations showed up among the Lowden pictures in the parade. Again the lights went on for the movie men and it aroused another wave of noise.

NOISE IN GALLERIES.

Some of the delegates' chairs were overturned as the parade became riotous, and there was much smashing of straw hats as the enthusiasts pushed their way through the crowded convention floor.

Fifteen minutes after the demonstration began it apparently was gaining headway and Senator Lodge was making no effort to stop it.

In the galleries there was a lot of noise, but at first not the coordinated cheering which had marked the Wood demonstration.

Presently, however, some Lowden cheer leaders got busy and loosed repeated roars from the galleries. Following the example of the women in the parade, Albert S. Smith, a gray-whiskered delegate from Springfield, Ill., mounted to the shoulders of two delegates and was carried about the tortuous course of the procession. Round and round through the delegates' section went the paraders, walking on each other's and everybody else's corns and keeping up their cheering without a lull. Gov. Morrow of Kentucky climbed on the speaker's platform and motioned to the Lowden supporters in the galleries to flutter the big American flags draping from the rail.

Apparently there were upwards of two hundred delegates and maybe more taking part in the rumpus, which went on past the 25-minute mark without sign of abatement.

At a half hour the parading had about broken up but the noise was still vociferous. The Lowden delegates declined to resume their seats, even though they were not moving about the hall, and they whistled through their fingers after they had worn out their vocal chords with yelling.

LASTED FORTY-TWO MINUTES.

The noise abated a little and most of the delegates took their seats, but the galleries kept it up while Senator Beveridge industriously punished the gavel. At forty-two minutes the demonstration finally was stilled and Charles F. Pickett of Waterloo, Iowa, seconded Gov. Lowden's nomination.

The Illinois candidate, Mr. Pickett said, represented no particular section and made his campaign on no narrow issue, but on a platform as broad as the nation itself. Like Representative Rodenberg, the speaker had a full, ringing voice and he kept the big crowd well in hand. There was a rousing cheer from the convention floor when Mr. Pickett said the nation needed a practical man.

Gov. Lowden, Mr. Pickett declared, was not running on one principle, but on the fundamental foundation of the Republican party.

Domestic issues, he said, will be predominant. Gov. Lowden also, he said, represents no particular class.

Mr. Pickett had to be told that his time was up.

"In Iowa," he said, "we know Gov. Lowden; we believe in him, we trust him and we join with Illinois in giving him to the nation."

Another woman was called to the rostrum to second a candidate, Mrs. Fletcher Dobbyns of Chicago made the seconding speech for the Illinois Governor.

Mrs. Dobbyns said:

"In behalf of the women of Illinois who believe that business efficiency and common sense are a vital necessity of our government in this hour and for those who hope to lighten the burdens of the women as well as the men on the farm and believe in a program of humanitarian and social legislation to conserve the welfare of America, I have the honor in seconding the nomination of Frank O. Lowden of Illinois."

Gov. Morrow of Kentucky made another brief seconding address.

"Talk to 'em," he was told when he started.

"Kentucky, Republican Kentucky," he said, "brings you this message. Give us to lead the hosts of battle in November Frank Lowden, and with him to lead we will smash the Hindenburg line of southern democracy forever."

"Frank Lowden has demonstrated his powers and his capacities. Give him this nomination and he'll bring home the bacon in November."

HIGH BOND INTEREST MEETING OPPOSITION.

[BY A. P. NIGHT WIRE.]

SAN FRANCISCO, June 11.—The California State Automobile Association and the Automobile Club of Southern California will fight any attempts to increase the interest rate on State highway bonds, it was announced here today, following a meeting of officials of the two organizations.

The organizations favored a suspension of practically all road building until material and labor costs decline. A committee of twenty-one from the two associations has called a mass meeting for June 19 in San Francisco City Hall to discuss measures to oppose the interest rate increase.

ONE DEAD, ONE ILL; HOME BREW BLAMED.

[BY A. P. NIGHT WIRE.]

OAKLAND, June 11. — Mrs. Glon Sampo, 29 years old, is dead, and her husband is seriously ill, following the drinking of some home-made beer yesterday, according to the police.

CONCRETE OIL [illegible] IS LAUNCHED

SAN DIEGO'S FIRST [illegible] TION TO MERCHANT [illegible] READY FOR W[illegible]

[BY A. P. NIGHT WIRE.]

SAN DIEGO, June[illegible] ton concrete oil tanker built at the plant of the [illegible] rine and Construction [illegible] be launched tomorrow [illegible] There will be formal [illegible] mark the launching of the first offering in the [illegible] America's merchant [illegible]

The Cuyamaca will be [illegible] by Miss Lucille White, [illegible] Mayor Louis J. Wilde [illegible] break a bottle of Cali[illegible] pagne on the vessel's [illegible] said that prohibition [illegible] officers have prevented [illegible] fere. The Cuyamaca is [illegible] length, 54-foot beam, [illegible] 2800-horsepower and [illegible] rying capacity of 76,000 [illegible] cost is slightly more than [illegible] The vessel will slide [illegible] 85 per cent completed, [illegible] sister ship, San Pablo, [illegible] launched in two weeks [illegible] der charter to the Pan [illegible] Steamship Company [illegible]

STUDENT CONFER[illegible] IS LARGELY AT[illegible]

[BY A. P. NIGHT WIRE.]

LAKE GENEVA, June [illegible] hundred representatives [illegible] Western colleges today [illegible] opening sessions of the [illegible] students' conference. The [illegible] represented comprise [illegible] Michigan, Illinois, Iowa, [illegible] Minnesota and North [illegible] Dakota.

Delegates also represent [illegible] Peru, Chile, Brazil, Chi[illegible] Armenia, Syria, Greece [illegible]

PROVAL FOR BONDS ASKED.

[illegible]ern Pacific Wants to Dispose of Millions.

[illegible]e Electric Petitions to Increase Rates.

[illegible]gs in 1919 Far Short of the Expenses.

[BY A. P. NIGHT WIRE.]

[illegible] FRANCISCO, June 11.—A [illegible] for approval of a $22,500,000 [illegible]tment program was filed by [illegible]thern Pacific Company with [illegible] Railroad Commission today. [illegible] preliminary outlay of $15,000,000 [illegible] is contemplated, the peti[illegible]

[illegible] program applies to the com[illegible] entire system, but the ap[illegible] of the commission is necessary [illegible] make it operative in Cali[illegible] It was announced. The Com[illegible] Trust Company of New [illegible] has been named trustee of [illegible] mary bond issues and the [illegible] mary interest payment of [illegible]00 yearly is provided for.

[illegible]ROGRAM AMBITIONS.

[illegible]mediate program calls for [illegible] of seventy steam and two [illegible] locomotives, 2000 box, 1000 [illegible]0 automobile, 1000 gat, 350 [illegible] cars, 33 cabooses, 20 steel [illegible]er and 10 steel baggage cars. [illegible] State's electrical equipment [illegible] calls for the purchase of [illegible] cars for the Fresno Traction [illegible]y, fifteen for the Stockton [illegible] Company, twenty-two for [illegible]oss Railway Company, and [illegible] for the Pacific Electric [illegible] Company.

[illegible]IC ELECTRIC PETITION.

[illegible]ific Electric Railway Com[illegible] Los Angeles applied to the [illegible] for an increase in rates [illegible] entire interurban system [illegible]n California. The com[illegible]ated immediate authori[illegible]temporary increases pend[illegible]vestigation of its system [illegible]ermanent advances. Earn[illegible]1919 were $2,600,000 less [illegible]gh to pay operating ex[illegible] and fixed charges, the ap[illegible] declared.

[illegible]E TO SELL BONDS.

[illegible]ion to sell $1,000,000 [illegible] the Southern Pacific was [illegible] San Diego and Arizona [illegible]Company with the com[illegible] The bonds are desired [illegible] the Southern Pacific [illegible] advanced for construc[illegible] the San Diego and Arizona

[illegible]CANS ATTEND [illegible]CKINGHAM EVENT.

[illegible] COURT SINCE BEGIN[illegible] OF WAR BRINGS OUT [illegible] NEW FASHIONS.

[illegible] AND ASSOCIATED PRESS.]

[illegible], June 11. — Many [illegible] of the American diplo[illegible] attended the first court [illegible] beginning of the war, at [illegible] Palace last night.

[illegible] inaugurated a new era [illegible] gowns of satins [illegible] with lightly draped [illegible] satire and snake-[illegible] replacing the more elab[illegible] trained and befeathered [illegible] of previous years. The in[illegible] was decreed by Queen [illegible] the interest of economy.

[illegible] Ambassador, John [illegible] was attended by thirteen [illegible] of the American diplo[illegible], Mrs. Davis was at[illegible] by the wives of several of [illegible] diplomatic officials. [illegible] Miss Julia Davis, and

[illegible] MILLIONS ARE [illegible]NED TO GERMANY.

[BY A. P. DAY WIRE.]

[illegible]INGTON, June 11.—An [illegible]al credit of $45,000,000 has [illegible]ended to the German gov[illegible] for the purchase of meats [illegible] foodstuffs by large Ameri[illegible]ing firms, said a report re[illegible]ed by the Department of [illegible] from the American com[illegible] at Berlin.

[illegible]credit, which is $10,000,000 [illegible]an that extended by the [illegible] last year, will cover de[illegible]uring the next twenty-two

[illegible] COMMIT SUICIDE [illegible] ARMY TRANSPORT.

[BY A. P. DAY WIRE.]

[illegible]INGTON, June 11.—Four [illegible] on board the army trans[illegible] Mount Vernon committed sui[illegible]ne of the ship's propel[illegible] off the Virginia coast, ac[illegible] to a radio dispatch. The [illegible] has 4000 Czecho-Slovak [illegible]oard.

[illegible]ransport also has aboard 900 [illegible] war prisoners under a [illegible]States Army guard and 250 [illegible] and children. She is headed [illegible]ork and is due there to[illegible]

[illegible] Selling Permits Revoked.

[BY A. P. DAY WIRE.]

[illegible] FRANCISCO, June 11.—[illegible]ing permits of the Regal [illegible]poration and four local [illegible] were yesterday revoked [illegible] year by Federal Prohibition [illegible]r, who charged illegal [illegible] prescription blanks.

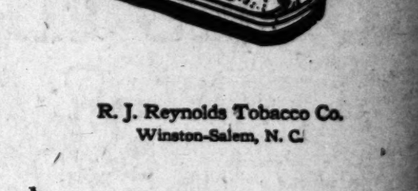

[illegible] AT STUD:

[illegible]rich von Graustein"

[illegible] show and trained [illegible] etc. fee $50. Arrange[illegible] closed for only limited [illegible] time during year. Also [illegible] five months old silver [illegible] intelligent female pup[illegible] Painter v. Jensen." [illegible] Exceptionally fine [illegible]

[illegible] ALVIN UNTERMEYER, [illegible]egonia Ave., Riverside [illegible] Mission 1788

You've hit the trail

that heads you cross-lots to cigarette satisfaction when you sign up with Camels!

YOU get to be mighty fond of Camels through their quality and refreshing flavor and mellow-mild-body. They exceed in real and true cigarette satisfaction any desire you ever had at any stage of your smoke experience. Camels are made to meet your taste *and they certainly do!*

Camels are so unusual in every way; they give you an entirely new idea as to how good and how delightful a cigarette can really be! They never tire your taste and never leave any unpleasant cigaretty aftertaste or unpleasant cigaretty odor. You are always keen for a Camel!

Quality alone would win for Camels, but besides quality, Camels blend of choice Turkish and choice Domestic tobaccos is a cigarette revelation! You will prefer Camels blend to either kind of tobacco smoked straight!

All the good words we can say about Camels; all the O. K.'s of smokers throughout the nation will never pass you the line on Camels you'll get when you buy a package *and make the test yourself!* And, while you're at it, just compare Camels with any cigarette in the world at any price!

R. J. Reynolds Tobacco Co.
Winston-Salem, N. C.

Camels are sold everywhere in scientifically sealed packages of 20 cigarettes for 20 cents; or ten packages (200 cigarettes) in a glassine-paper-covered carton. We strongly recommend this carton for the home or office supply or when you travel.

Camel CIGARETTES

CONVENTION SIDELIGHTS.

[EXCLUSIVE DISPATCH.]

CHICAGO, June 11.—Along Presidential row today tripped Miss Violet Oliver of Fresno, Cal., whose mission is to put the raisin on the dietetic map of Chicago and the rest of the world. She encountered a reporter by name William J. Bryan, and asked: "Won't you affix your signature to my list advocating the raisin as a food?"

"Certainly," smiled Mr. Bryan, "it is, indeed, a splendid food. I have heard the prohibitionists sometimes employ it as a beverage, but I never did."

Presenting another candidate for the Vice-Presidency. He is Gov. Samuel R. McKelvie of Nebraska. He is also an editor. There are now three announced candidates.

Gov. McKelvie returned to Lincoln today. Chicago, he says, is the wettest place in the country just now. The Governor said that reports and observations led him to believe that no one attending the convention need go thirsty. Hotel porters, taxicab drivers and even policemen have whisky for sale in unlimited quantities. The prices quoted are from $120 to $325 a case. The effects of it, however, were not much in evidence, the Governor believed.

A perspiring little man bustled up Chauncey Depew in the Congress Hotel lobby this afternoon, seized his hand and before the pumphandle process had ceased, cried: "So glad to see you Mr. Depew. I guess you remember me all right." "Well," replied Mr. Depew, rescuing his hand, "your face is familiar." "I thought you would. I thought you would. I'm the fellow in the gallery that waved my black derby so hard Wednesday when you made that great speech."

Mention by Gov. Allen of distinguished men who have worn the American army uniform—Washington, Jackson, Grant, etc.—failed to win applause at the Coliseum today until he came to the name of the late Theodore Roosevelt. The cheering continued for one minute.

The shortest man at the convention, John W. McCabe, chief page of the House of Representatives, was in a fretful mood today when a reporter extended greetings. "One of your Chicago boosters got me to bet on the Cubs today. Had it all hoped for a win. And they lost, 8 to 2. Don't they ever win?"

"What is the quotation?" observed J. H. Stewart of Wichita. "Some are born great, some achieve greatness and some have greatness thrust upon them. They have appointed me to notify the Vice-Presidental nominee of his nomination.

Bert O. Fuller of Indiana holds the most important sergeant-at-arms post at the Coliseum. He presides at the inner gate through which the delegates pass each day to their convention seats. "You see a wonderful variety of types," he said. "Some of these delegates forget from day to day where they are seated and we have to take them in charge. I can almost tell where a delegate is from by his hair cut and the kind of shoes he wears."

...E 12, 1920.—[PART ...

...CONCRETE OIL TANK... IS LAUNCHED TO...

...AN DIEGO'S FIRST CO... ...TION TO MERCHANT MA... ...READY FOR WATER...

[BY A. P. NIGHT WIRE.]

SAN DIEGO, June11.—The ... on concrete oil tanker ... built at the plant of the Pacific ... line and Construction Company ... be launched tomorrow afternoon. There will be formal ceremonies to mark the launching of the ... first offering in the upbuilding ... America's merchant marine.

The Cuyamaca will be christened by Miss Lucille Wilde, daughter of Mayor Louis J. Wilde, who will break a bottle of California champagne on the vessel's prow. ... said that prohibition officials ... officers have promised not to ... Secret. The Cuyamaca is 440 feet ... length, 54-foot beam, equipped with a 2800-horsepower engine and has an oil-carrying capacity of 76,000 barrels. ... cost is slightly more than $1,000,000. The vessel will slide down the ways at 15 per cent completed, and will be ... sister ship, San Pasqual, will be launched in two weeks, will ... under charter to the France ... Steamship Company of New ...

...STUDENT CONFERENCE... IS LARGELY ATTEN...

[BY A. P. NIGHT WIRE.]

LAKE GENEVA, June 11.—... hundred representatives of ... Western colleges today attended ... opening sessions of the Lake ... students' conference. The ... represented comprises Ohio, ... Michigan, Illinois, Iowa, ... Minnesota and North and ... Dakota.

Delegates also registered ... Peru, Chile, Brazil, China, ... Armenia, Syria, Greece and Turkey.

...TROVAL FOR ... BONDS ASKED.

...ers Pacific Wants to Dispose of Millions.

...Electric Petitions to Increase Rates.

...s in 1919 Far Short of Its Expenses.

SOLDIERS' BODIES REMAIN UNCLAIMED.

MORE THAN 200 WHO DIED IN FOREIGN SERVICE ARE UNCALLED FOR.

[EXCLUSIVE DISPATCH.]

NEW YORK, June 11. — Unclaimed by their relatives or held up because of railroad congestion, the bodies of upward of 200 soldiers, sailors and marines who died in foreign service are lying on pier No. 4, Hoboken. Some of them have been there several weeks. Although no responsible officer would discuss the matter today it was stated at the pier that the failure of families to reply to letters notifying them of the arrival of their soldier dead was the principal cause of their remaining. Nine bodies were added to the number by the transport Buford, which arrived from Antwerp and Southampton in the morning. These men, it was said, had died in hospitals in England.

The Buford, which conveyed Goldman, Berkman and other notorious anarchists back to the Old World last December has been ordered to the Canal Zone. The transport also brought twenty passengers, four war brides, fourteen enlisted men and two naval officers.

FACTS OF CARRANZA'S DEATH NOT REVEALED.

MEXICAN COURT INVESTIGATING EX-PRESIDENT'S DEMISE MAKES NO HEADWAY.

[BY A. P. DAY WIRE.]

MEXICO CITY, June 11.—Circumstances attending the death of former President Carranza were not fully cleared up by the Federal court of investigation today, although it remained in session for ten hours. Gen. Rodolfo Herrero, who commanded revolutionary forces which attacked the Carranza camp at Tlaxcalantongo, insisted Carranza committed suicide when wounded and abandoned by his companions. He was confronted with companions of the dead President, including Gens. Juan Barragan, Francisco Murguia and Federico Montes, but insisted upon the accuracy of his story.

Examination of Gen. Herrero failed to reveal definite particulars of the tragedy, and no one has been found who is able to testify from personal observation how Carranza met his death.

SUMMER WHITE HOUSE GOES TO NEW BEDFORD

[BY A. P. DAY WIRE.]

NEW YORK, June 11.—The Crane residence near New Bedford, Mass., has been chosen as the summer residence for President Wilson and his family, according to dispatches received in New York from New Bedford.

Arrangements have been made with the railroad companies for transporting Mr. and Mrs. Wilson and their entourage from Washington to New Bedford. No date has been set for the President's departure from Washington.

DROP IN SILK PRICES BRINGS RECEIVERSHIP.

[BY A. P. NIGHT WIRE.]

NEW YORK, June 11.—Federal receivers were appointed late today for the New York houses of Mogi & Co., dealers in silks and general merchandise, with headquarters at Yokohama and a score of branches in this country, South America and China.

The New York agencies admitted they were financially embarrassed because of the sudden depreciation in the price of silk, and that they were largely indebted to banks in this city. Their liabilities were said to amount to $12,800,816 and their assets to $12,299,977.

LUNCHEON CELEBRATES ARRIVAL OF STEAMER.

[BY CABLE AND ASSOCIATED PRESS.]

BUENOS AIRES, June 11.—The arrival of the United States Shipping Board steamer, Huron, on June 4, after a voyage of nineteen and a half days from New York, was celebrated yesterday with a luncheon aboard the vessel.

The event was attended by representatives of the North American Colony, prominent Argentineans and ... Brazil.

WORKMEN IN DUBLIN DEFYING GOVERNMENT

[BY CABLE AND ASSOCIATED PRESS.]

DUBLIN, June 11.—A manifesto pledging support for the Dublin railwaymen and dockers in their refusal to handle munitions has been issued by the Irish Labor party and Trade Union Congress. The manifesto defies the King and the British government, saying:

"Not all the armies in the empire will compel us to become traitors to our own nation. We will not shrink from the consequences of that view although the whole fabric of the Commonwealth be convulsed."

RECORD NUMBER PASSES NAVAL ACADEMY TESTS.

[BY A. P. DAY WIRE.]

WASHINGTON, June 11.—Eighty-one enlisted men of the navy and marine corps, a record number, passed the recent examination for entrance to the Naval Academy, it was announced today by the Navy Department.

Famous Garden Now Clothes Shop.
[BY A. P. DAY WIRE.]

NEW YORK, June 11.—Approximately 150,000 suits of men's clothing, hung in Madison Square Garden, will be offered to the consumer direct by twenty-eight manufacturers desiring to liquidate their stock, it was announced last night.

Sunnyvale Paint Plant Burned.
[BY A. P. DAY WIRE.]

SAN JOSE, June 11.—Fire of unknown origin last night destroyed the plant of the Hydro-Carbon Company, a paint manufactory at Sunnyvale, near here, with an estimated loss of $50,000.

CLASSIFIED INDEX.

	Page.
ONE-TIME NOTICES	9
LOST, FOUND, STRAYED, STOLEN	9
SPECIAL NOTICES—Miscellaneous	9
PERSONALS—Business	9
CHURCH NOTICES	9
BUSINESS ANNOUNCEMENTS—Miscellaneous	9
EDUCATIONAL	9
WANTED—Help, Male	9
WANTED—Help, Female	9-10
WANTED—Help, Male and Female	10
EMPLOYMENT AGENCIES	10
WANTED—Situations, Male	10
WANTED—Situations, Female	10
WANTED—Situations, Male and Female	10
WANTED—To Rent	10
TO LET—Rooms	10
TO LET—Flats	10
MOVING, TRANSFER, STORAGE	10
TO LET—Apartments	10
TO LET—Houses	10
TO LET—Country and Suburban Homes	10
TO LET—Beach Property	10
TO LET—Stores, Offices, Etc.	10
FURNITURE	10-11
MUSICAL INSTRUMENTS	11
MACHINERY	11
FOR SALE—Miscellaneous	11
WANTED—Miscellaneous	11
SWAPS—All Sorts	11
AUTOMOBILES—Miscellaneous	11-12
HORSES, MULES, CATTLE, ETC.	12
POULTRY, PET STOCK AND SUPPLIES	12
HOLLYWOOD—Miscellaneous	12
GLENDALE—Miscellaneous	12
PASADENA—Miscellaneous	12
CITY LOTS—For Sale	12
APARTMENT HOUSE PROPERTY	12
BUSINESS PROPERTY	12
INDUSTRIAL PROPERTY	12
INCOME PROPERTY	12
SUBURBAN PROPERTY	12-13
BEACH PROPERTY	13
COUNTRY PROPERTY	13
MOUNTAIN AND CANYON PROPERTY	13
EASTERN AND NORTHERN PROPERTY	13
GOVERNMENT LANDS	13
OIL PROPERTY	13
ORANGE, LEMON AND WALNUT GROVES	13
POULTRY RANCHES	13
REAL ESTATE—Miscellaneous	13
WANTED—To Purchase Real Estate	13
WANTED—To Exchange Real Estate	13
MONEY TO LOAN	13
MONEY WANTED	13
MONEY TO EXCHANGE	13
STOCKS, BONDS AND SECURITIES	13
STREET IMPROVEMENT BONDS	13
MINES AND MINING STOCKS	13
HOTELS, ROOMING-HOUSE BUSINESSES	14
APARTMENT-HOUSE BUSINESSES	14
FURNISHED FLATS	14
BUSINESS INVESTMENTS—All Kinds	14
BUSINESS CHANCES—Many Kinds	14
PARTNERS WANTED	14
BUSINESS CHANCES WANTED	14
LEGAL NOTICES	14

CLASSIFIED RATES.

(Effective February 1st, 1920.)

Minimum space, 2 lines, or 12 words.
Minimum charge, 28 cents daily—40 cents Sunday.

14 cents a line each daily insertion.
20 cents a line each Sunday.
18 cents daily, 19 cents Sunday.
15 to 30 consecutive times.
$3.00 a line by the month (30 days.)
For all classifications except those listed below: Strictly "Situations Wanted" advertisements, 12c a line daily and Sunday; minimum charge 25c. Line 3 consecutive times. Advertisements for the subheadings "Carpenter Work," "Painting, Papering," "Dressmakers and Seamstresses," and "Nurses" are not classed as situations wanted advertising, and will be charged at the general classification rates of 14c a line daily and 20c Sunday.
18c a line daily and 25c a line Sunday for advertisements under the headings of "Special Meetings," "Personals," "Special Notices," "Stocks and Bonds," "Street Improvement Bonds," "Money to Loan—Salaries," "Money to Loan—Diamonds and Jewelry," "Money to Loan—Automobiles," "Furniture," "Mr. Sor's Sanatoriums" and "Rube Simon's Massage." Minimum charge 36c daily, 50c Sunday. $5.10 a line by the month (30 days.)
Minimum charge applies to each single and consecutive insertion. Count five average words to the line. Figure the number of words and each additional line in advertisements not indented, lined or capitalized.

WANT-AD SUPREMACY.

The Times regularly prints practically all of the "Want Ads" published in all of the other Los Angeles newspapers in addition to thousands of exclusive ads not printed in any other newspaper.
The circulations of all the newspapers in Los Angeles furnish the audience which reads TIMES Want Ads. Whatever newspaper an individual may happen to subscribe to, he INVARIABLY BUYS A TIMES WHEN HE SEEKS WANT-AD INFORMATION.
By using THE TIMES ALONE classified advertisers can cover Los Angeles and Southern California at one low cost.

ONE TIME NOTICES.

DOCTOR FOR MEN—SPECIALTY 30 YEARS. Most methods. Permanent results. Examination free. 219 Douglas Bldg., 3d and Spring.

SANBOMAN RESTAURANT—
Genuine Spanish Dinners.

SUPERFLUOUS HAIR PERMANENTLY DESTROYED. MRS. I. M. STYLES, 524 Bradbury Bldg. Third and Broadway. 64645.

LOST AND FOUND.

LOST—WILL THE PARTY DRIVING MAXWELL touring car who was kind enough to give two girls a ride on Pico car line, Saturday evening, please communicate with E. F. HILLIER, BALDWIN HOTEL, W. Pico, regarding the manuscript contained therein? Both girls are crushed and left in the rear of the machine. Liberal reward will be paid.

LOST—TWO HAND-COLORED PHOTOGRAPHS THURSDAY AFTERNOON, SOMEWHERE IN THE PACIFIC ELECTRIC STATION. REWARD IF RETURNED TO MRS. GERTRUDE O. LEDBETTER, THE VIRGINIA HOTEL, LONG BEACH.

LOST — REWARD AND NO QUESTIONS ASKED for the return of purse and white fur taken from 757 S. Coronado st., Thursday evening, both valued because of dear giver and associations. PHONE 52634.

LOST—ON FOOTHILL BLVD. SOMEWHERE BETWEEN Sterling ave. and Bernardino and Glendale, leather suitcase containing man's suit, two notebooks, etc. Suitable reward. Notify J. D. CULBERTSON, Spadra, Cal.

LOST—THURSDAY ABOUT 4 P.M. ON 6TH ST. between Broadway and Central, a dark coat, part of Indian blanket. Reward. Phone 52686, or return to SAWYER at H. Jevne Co.

LOST—GOLD GRAY COAT, GASOLINE TICKETS in Coca Cola book in pocket. Reward. Phone COCO COLA BOTTLING WORKS, South 7145, or South 1804-M, for reward.

LOST—ON MAIN ST. OR VERNON AVE. CAR line, wallet containing one $50 and seven $20 bills, identification card of the L. A. Shipyards. Good reward. Phone HOYLE 68275.

FOUND—ON VERMONT AVE. SATURDAY NIGHT, a small black leather bag containing wearing apparel and jewelry. Owner may have same by identifying articles and paying for ad. PHONE 57859?.

LOST—AIREDALE MALE PUPPY FROM WEST HOLLYWOOD, license No. 10042, answers to name of "Laddie." Liberal reward. MR. BROWN, 667 Gordon Blvd.

LOST — BOSTON TERRIER FEMALE, FULL white muzzle and collar, white right front leg, ears cut. Answers to name of Queen. 2113 N. MAIN. Lincoln 751. Reward.

LOST — TWO RUBY RINGS IN REST ROOM Brockman's Cafeteria, 240-244 S. Broadway. Lady calling Sunday, please call again. Reward.

LOST — BRINDLE PIT BULLDOG, WHITE and red ears, white feet, name Major. Reward. 1200 E. 24TH ST.

LOST—PAIR TORTOISE SHELL GLASSES SIXTH and Los Angeles sts. Kindly phone MRS. NILES, 26144. Reward.

LOST—GOLD CLOVERLEAF BREASTPIN, WITH small diamond in center. Reward. RENDERSON, 1206 Hibernian Bldg. 14718.

LOST—EASTERN STAR PIN, SET WITH DIAmond, on sidewalk between Granada Hotel on Broadway and Mason & Co. Reward. 554019.

LOST—JUNE 9TH BLACK BILLFOLD BOOK COIN purse containing bills and checks payable to Mrs. O. G. Lee. 1200 E. BROADWAY, L. 58. Reward.

LOST—NEAR NINTH AND PARK VIEW, BLACK and white pup, property of small boy; liberal reward for return. 2208 W. NINTH. Phone 61319.

LOST—GIRL'S WHITE MILAN HAT IN PAPER bag in downtown section. 125 ELDEN AVE. 562699.

LOST—IN HOLLYWOOD, STERLING PIN, CAST-les engraver insignia, surrounded by stars on blue enamel. PHONE 577964.

LOST—$25 REWARD FOR RETURN OF POINTed fox fur, 257 OAK KNOLL AVE., Pasadena. Owner's name in muff.

LOST—LARGE AIREDALE DOG, HAS CHAIN around neck, with large links. Finder phone 564378. Phone 564378.

LOST—THURSDAY EVENING AT CALIFORNIA Theater, black ostrich feather boa. Finder please call 53841.

LOST—WIRED HAIRED FOX TERRIER WEDnesday, white with one black ear. Name Beau. Return 1945 EDGEMONT ST. Liberal reward.

LOST—LADY'S GOLD HUNTING CASE WATCH, heavy chain, on beach. MRS. J. B. STEWART, 1213 S. Santa Fe. Monrovia. Reward.

STRAYED — MY RUSSIAN WOLFHOUND FROM 938 W. SIXTH ST. Liberal reward.

LOST—SUNDAY EVENING IN HOLLYWOOD, ELgin wrist watch. Finder call 57114. Reward.

SPECIAL NOTICES.

Miscellaneous.

BETTER EARLY THAN TO MISS OUT—
TELEPHONE YOUR WANT-AD ADS TO THE TIMES FRIDAY OR EARLY SATURDAY. PHONE 760—10691.

DAVENPORT, BOX MATTRESSES, ETC., MADE to order; also upholstering, cheap for cash. Address F, box 167, TIMES OFFICE.

Baths and Massage.

RADIUM SULPHUR SPRINGS—
Natural radio active mineral water. Drink and baths in liquid sunshine. It sparkles and foams like champagne. Purifies blood, keeps you young. Hot bath treatment for rheumatism, neuritis, colds, poor circulation, sciatica, stomach, liver, kidneys, bladder, heart disease, blood, nervous and female trouble. Electric, medical, spinal treatments. Doctor's advice free. WESTLAKE AVE. and GOWER ST., Melrose ave.-W. 7th st. car line direct to entrance. Phone 577104.

CARLSBAD THERAPEUTIC TREATMENTS. Distinct sweats and massage; invaluable for liver troubles, elimination, neuritis, etc. Thermal light and violet ray. Electric baths. Graduate nurse. 10 a.m. to 9 p.m. Closed Sundays. 507 BARKER-DETWILER BLDG. Phone 62900.

SWEDISH KINESOTHERAPY.
Fundamental to Chiropractic and Osteopathy. No quacks or imitators. Original Swedish Sense. MADSEN, 740 S. Broadway, Room 511. Operators both sexes.

ELECTRIC CABINET SWEATS, SWEDISH MASsage, all treatments, baths, masseur, masseuse. 222 UNION LEAGUE BLDG., 2nd & Hill. Open evenings.

MISS GRACE ALLEN, MASSAGE, SHAMPOOING. 502 Wright & Callender Bldg., 4th and Hill.

MISS GRACE ALLEN, MASSAGE, SHAMPOOING, 502 Wright & Callender Bldg., 4th and Hill.

SWEDISH MASSAGE, BATHS, SWEATS. GRADuate masseuse, nurse, both sexes. 744½ W. 7TH.

ELECTRIC CABINET SWEATS AND MASSAGE. Graduate nurse in attendance. 229 I. W. HELLMAN BLDG. 12th st. entrance.

Attorneys and Counselors.

ATTORNEY DANZIGER, 216 HIGGINS BLDG. DAMAGES FOR DOMESTIC RELATIONS. MY FRIENDS KNOW ME FOR SQUARE DEALING. W. R. HARNER, THE POOR MAN'S ATTORNEY, 1275½ WILCOX BLDG., 2nd and Broadway.

C. C. CASWELL, GENERAL PRACTICE AND ESTates. Advice free. 708 PAY BLDG.

L. M. PRITCHARD, ATTY. ROOM 400 FROST Bldg., 2nd and Hope. Phone 60087.

LAS VEGAS NEVADA. BREEZE & HINMAN, ATTORNEYS AND COUNSELORS.

Professional Services.

H. C. MILTENBURG, MAKER OF BOOTS, SHOES of every description. 101 HENNE BLDG.

Cesspool Cleaners.

CALIFORNIA CESSPOOL CLEANING CO., WIL. 1512. UNDERGROUND DRAINAGE. 590107.

Patents and Patent Attorneys.

HAZARD & MILLER, PIONEER PATENT Agency, established 42 years in Los Angeles. Library contains record of all United States patents; examine without charge and advise regarding for something already patented. Miller, 8 years examiner in U. S. Patent Office. Hazard's Book "Inventor's Guide." Fifth Floor, CENTRAL BLDG. Sixth and Main sts.

FOR SALE—GOOD PATENT KITCHEN UTENsil. 1100 SOUTH MAIN.

SPECIAL NOTICES.

Baths and Massage.

ELECTRIC MASSAGE, EXPERT OPERATOR, HRS. 10-30 to 5:30, closed Sunday. Phone Pico 68 or evenings by appointment.

Medical.

"UZA" BLOOD PURIFIER AND "UZA" OINTment for the local and internal use of eczema and hundred skin and blood disorders, combine in a scientific manner the medicinal properties of drugs which have stood the test for centuries, and have been prescribed by medical authorities the world over with conspicuous success. The price of the above preparations is $2 each and generally sufficient to obtain most gratifying results. Examinations free. Hours 2-5, 7-8. "UZA" LABORATORY, 204 S Grosse Bldg., 6th and Spring, Los Angeles, Cal.

WHAT IS GEN-SENT?
A splendid herb powder, as soft as velvet, but digs into the system like a steel bit; removing poisons, regulating natural movements and building up the strength and vitality. It may save your life. Price $1, three boxes for $2.50. Dickenson's Drug Store, 3rd and Main sts.; Watter's Drug Store, 5th and Wall sts.; Brunswig (wholesale) Drug Co., William J. Dorris, sole owner. Address all mail 1743 S. VERMONT AVE., Los Angeles, Cal. What is your trouble? Will answer in strict confidence.

MAY BE INVESTIGATING SYUDA TREATMENTS generally sufficient for any uncomplicated case of germ or infectious disorder; treatments, $15; consultation no charge; office service; strictly reliable. DR. EDWIN RAYMOND, 950 S. Olive st. Hours, 10 to 4; sundays, 10 to 12.

FOR CHIROPRACTIC TREATMENTS LOS ANgeles Chiropractic College, day or evening. DR. CALE, President, 931 S. Hill. 15605.

Detectives.

THE MALCOLM McLAREN
SECRET SERVICE BUREAU,
FOR HIGH-CLASS DETECTIVE SERVICE and secret work. Phone Main 7413. 511 MERCHANTS' TRUST BLDG.

Sanatoriums.

CLOVERLEIGH HEALTH RESORT,
ALHAMBRA, Cal.
Rest cure, osteopathic, hydroelectrotherapy, massage and dietary treatments.

STOMACH AND KIDNEY TROUBLES A SPECIALTY. Phone for particulars of treatments and terms. 152345 and ALHAMBRA 344.

THORNYCROFT FARM AND COTTAGES.
Beautiful grounds and walks, home place for convalescents and rest. Moderate rates. Phone GLENDALE 76, Glendale.

EAGLE ROCK REST HOME—
An ideal home of comfort for convalescents. No contagious cases admitted. GARVANZA 402.

COUNTRY HOME IN THE CITY FOR CONvalescent; graduate nurse in attendance; best of reference. 51706.

PORTER (ORIGINAL) MILK DIET SANITARIUM. Ocean front, Long Beach. PACIFIC 209.

MILK DIET AND REST CURE—DR. GILLILAND. Three years with Dr. Porter. Phone 51124.

PERSONALS—Business.

PERSONAL—IF YOU HAVE A CLEAR LOT AND wish to build a garage, I can help you with the idea of reinforced concrete as a material. Instead of lumber. The cost will be less—I am in a scientific manner the medicinal properties of drugs which have stood the test for centuries, and have been prescribed by medical authorities the world over with conspicuous success. The price of the above preparations is $2 each and generally sufficient to obtain most gratifying results. Examinations free. Hours 2-5, 7-8. "UZA" LABORATORY, 204 S Grosse Bldg., 6th and Spring, Los Angeles, Cal.

WHAT IS GEN-SENT?
A splendid herb powder, as soft as velvet, but digs into the system like a steel bit; removing poisons, regulating natural movements and building up the strength and vitality. It may save your life. Price $1, three boxes for $2.50. Dickenson's Drug Store, 3rd and Main sts.; Watter's Drug Store, 5th and Wall sts.; Brunswig (wholesale) Drug Co., William J. Dorris, sole owner. Address all mail 1743 S. VERMONT AVE., Los Angeles, Cal. What is your trouble? Will answer in strict confidence.

MAY BE INVESTIGATING SYUDA TREATMENTS generally sufficient for any uncomplicated case of germ or infectious disorder; treatments, $15; consultation no charge; office service; strictly reliable. DR. EDWIN RAYMOND, 950 S. Olive st. Hours, 10 to 4; sundays, 10 to 12.

FOR CHIROPRACTIC TREATMENTS LOS ANgeles Chiropractic College, day or evening. DR. CALE, President, 931 S. Hill. 15605.

Detectives.

THE MALCOLM McLAREN
SECRET SERVICE BUREAU,
FOR HIGH-CLASS DETECTIVE SERVICE and secret work. Phone Main 7413. 511 MERCHANTS' TRUST BLDG.

Sanatoriums.

CLOVERLEIGH HEALTH RESORT,
ALHAMBRA, Cal.
Rest cure, osteopathic, hydroelectrotherapy, massage and dietary treatments.

STOMACH AND KIDNEY TROUBLES A SPECIALTY. Phone for particulars of treatments and terms. 152345 and ALHAMBRA 344.

THORNYCROFT FARM AND COTTAGES.
Beautiful grounds and walks, home place for convalescents and rest. Moderate rates. Phone GLENDALE 76, Glendale.

EAGLE ROCK REST HOME—
An ideal home of comfort for convalescents. No contagious cases admitted. GARVANZA 402.

COUNTRY HOME IN THE CITY FOR CONvalescent; graduate nurse in attendance; best of reference. 51706.

PORTER (ORIGINAL) MILK DIET SANITARIUM. Ocean front, Long Beach. PACIFIC 209.

MILK DIET AND REST CURE—DR. GILLILAND. Three years with Dr. Porter. Phone 51124.

PERSONALS—Business.

PERSONAL—IF YOU HAVE A CLEAR LOT AND wish to build a garage, I can help you with the idea of reinforced concrete as a material. Instead of lumber. The cost will be less—I am in a scientific manner the medicinal properties of drugs which have stood the test for centuries, and have been prescribed by medical authorities the world over with conspicuous success. The price of the above preparations is $2 each and generally sufficient to obtain most gratifying results. Examinations free. Hours 2-5, 7-8. "UZA" LABORATORY, 204 S Grosse Bldg., 6th and Spring, Los Angeles, Cal.

PERSONAL—ADEL DESIGNS IN MILLINERY AND dressmaking; originality; styles for mature women and young ladies, by experienced designers. PHONE 51910.

PERSONAL—KINDERGARTNER GOING TO CHIcago, June 22rd, will accompany child or elderly person to help defray expenses. Address F, box 145, TIMES OFFICE.

PERSONAL— MADAME ROSE,
PALMIST, GIFTED CLAIRVOYANT.
HOURS 9 TO 9. OPEN SUNDAY.
307 W. NINTH ST. (NEAR HILL.)

PERSONAL—CHAS. W. LEE, INSPIRED PSYCHIC. Expert life reader. Reveals secrets. 219½ S. Hill.

FIRST SPIRITUAL SOCIETY. PERSONAL ADVICE DAILY. 1140 S. GRAND AVE. PHONE 67256.

PERSONAL—DOCTOR WANTS COMPANION for two months leaving trip, Northern California. References. Expense moderate. Drives a Ford. 2911 HUNTINGTON DRIVE, San Marino.

PERSONAL—HEALTH-SEEKERS TRY PALMER CHIROPRACTIC. H. L. GROSSBECK, D.C. 705 FERGUSON BLDG., 6TH AND BROADWAY. 62874.

PERSONAL—FOR SALE—DRESS SUIT, TUXEDO coat, pumps, hat. $50; size 36. Call between 10 and 12 a.m., ROOM 320 CONTINENTAL HOTEL. Bargain.

PERSONAL—YOUNG MAN WILL DRIVE CAR East for expenses. Best of references and references. Address L, box 460, TIMES BRANCH OFFICE.

PERSONAL—MAN WOULD LIKE TO GO BY AUTO to San Francisco this fun, and share expenses. Phone 10704 this evening. Ask for Jack.

PERSONAL—PARTY GOING TO TIA JUANA SATurday, returning Sunday evening, will take passenger. Call 30629 evenings.

PERSONAL—WANTED, TO BUY A PERFECT DIAmond between 2 and 3 carats. Address Z, box 224, TIMES OFFICE.

PERSONAL—EXPERIENCED LADY DRIVER with 7-passenger Chandler going to Frisco, Wednesday, June 16. PHONE 57-J.

PERSONAL—WHO OWES YOU? NO COLLECTION no charge. WILLIAM E. SCIAW & CO. (Inc.) 412 California Bldg. 10629.

PERSONAL—EXPERIENCED, CAREFUL DRIVER will drive car anywhere East for expenses. Phone 10704.

PERSONAL — HATS, HAND-MADE, COMPARE our "elevator" prices with Bdwy. CAMILLUS, 355 Lounge st., Pomona. Phone 4074.

PERSONAL — REVEREND LOUISA HOLTOAK, reading daily. 533 S. FLOWER.

PERSONAL—WILL BUY DIAMONDS, PAY CASH. 307 I. W. HELLMAN BLDG. 8th-Bdy. 60091.

PERSONAL — VICTORIA CHOCOLATES, SUPER confections, $1.25 lb. DELIVERED. 62776.

PERSONAL—YOU WANT TO GO TWO HOURS to Lancaster Sunday for $10. Call 14769.

PERSONAL — ELECTRIC IRONS, PERCOLATORS, motors repaired; bought, sold. 744 S. SPRING.

CHURCH NOTICES.

Liberal.

CENTRAL SPIRITUALISTIC CHURCH, 730 SO. GRAND AVE. DOMESTIC RELATIONS MY Elizabeth Courtney, pastor. 1:30 healing circle; 2:30, message service and circles; 7:30, lecture by the pastor; messages by Mrs. Courtney. Wednesday, 8 p.m., admission of new members and christening service; Wednesday, 2:30, message service and circles; 7:30, message service, sealed questions answered on Sunday and Wednesday evening.

Orthodox.

GERMAN METHODIST CHURCH, FIFTH AND Olive sts. Rev. R. Zerfassen, pastor. P. H. W. Gildemeister, a Methodist layman with a number of singers, will have charge of the services at 7:30 p.m. Something new.

BUSINESS ANNOUNCEMENTS.

Miscellaneous.

THE MAILBAG, A MONTHLY MAGAZINE PUBlished in Cleveland, devoted to mail-order advertising, etc. Send 10c for one year's subscription to LOUIS J. OBERMAN, Medical Department, Lettman General Hospital, Presidio of San Francisco, Cal.

EYE GLASSES AND SPECTACLES FITTED TO your eyes on easy payments. 322 Investment Bldg., 8th and Broadway.

FREE— WOOD
Bring your truck to the rear gate of the Goodyear plant, Avalon Park, and get all the wood you can haul. FREE—BY-PRODUCTS CO.

MANICURING, FACIAL AND SCALP TREATment, $1. Prompt and efficient service. Room 511 GARLAND BLDG.

LOS ANGELES TREE AND STUMP PULLING CO. Tree trimming. Phone West 5440. 1813 S. BURLINGTON AVE.

GLASS, SQUARE, ROUND AND OVAL, FOR METers, gauges and novelties, reasonable. KANNER GLASS WORKS, 402 Victor st., Los Angeles.

GET THAT FURNACE FIXED NOW. CHIMNEY SWEEPING, $2.00. CAMPBELL GOULD, 1631.

BLACKSMITHING
and general machine work. 1948 S. GRAND AVE.

CLASSIFIED ADVERTISEMENTS FOR THE SUNDAY TIMES MUST BE RECEIVED BEFORE 8 P.M. SATURDAY. GET YOUR ADS. IN EARLY.

TYPEWRITING, MIMEOGRAPHING, SHORTHAND, Grammar, spelling, punctuation supplied. 536 CHAMBER OF COMMERCE BLDG.

WINDOW SHADES, LINOLEUM, CURTAIN AND screen shop. J. C. LINNEMAN, 705 W. 8th st. 67311.

FROM GRIME TO CELLAR IN ONE DAY. Windows cleaned 10c and 15c. Rugs, 50c; floors waxed $1 up. ACME CLEANERS. Pico 1680.

PRESS YOUR WOOD PANTS. PRESSING TEET can be bought very cheap at STALE NO. 122 old market.

BUSINESS LETTERS TYPEWRITTEN, 10c PAGE. STENOGRAPHER, 705 Ferguson Bldg. 3rd-Hill.

WANTED—AUTO PAINTING. FIRST-CLASS work. 247 EAST 11TH. Phone 24608.

GAYL BRANDON BROS. FOR PAINTING AND tinting. Rooms $4 and up. VERMONT 470.

LOS ANGELES FAN CO., 308-318 N. AVENUE 20. Phone LINCOLN 280.

Attorneys and Counselors.

ATTORNEY DANZIGER, 216 HIGGINS BLDG. DAMAGES FOR DOMESTIC RELATIONS. MY FRIENDS KNOW ME FOR SQUARE DEALING. W. R. HARNER, THE POOR MAN'S ATTORNEY, 1275½ WILCOX BLDG., 2nd and Broadway.

C. C. CASWELL, GENERAL PRACTICE AND ESTates. Advice free. 708 PAY BLDG.

L. M. PRITCHARD, ATTY. ROOM 400 FROST Bldg., 2nd and Hope. Phone 60087.

LAS VEGAS NEVADA. BREEZE & HINMAN, ATTORNEYS AND COUNSELORS.

Professional Services.

H. C. MILTENBURG, MAKER OF BOOTS, SHOES of every description. 101 HENNE BLDG.

Cesspool Cleaners.

CALIFORNIA CESSPOOL CLEANING CO., WIL. 1512. UNDERGROUND DRAINAGE. 590107.

Patents and Patent Attorneys.

HAZARD & MILLER, PIONEER PATENT Agency, established 42 years in Los Angeles. Library contains record of all United States patents; examine without charge and advise regarding for something already patented. Miller, 8 years examiner in U. S. Patent Office. Hazard's Book "Inventor's Guide." Fifth Floor, CENTRAL BLDG. Sixth and Main sts.

FOR SALE—GOOD PATENT KITCHEN UTENsil. 1100 SOUTH MAIN.

BUSINESS ANNOUNCEMENTS.

Carpet, Rug and Paper Cleaners.

Bri2 RUGS, NAPTHA CLEANED, SIZED, $3.50. Experts in cleaning and repairing, sewing, laying, Orientals, Navajos and all first-class carpets; floors polished; rugs and mattresses cleaned. LINDLEY CARPET CO., 1428 Maple. Phone 23782.

Contractors and Builders.

GOING TO BUILD? CALL IN MY OFFICE AND see plans of pretty homes and flat buildings I have erected during past eight years, or I will drive you out to some you can see for yourself. Money furnished — plans free. JAMES S. BOHANAN, 611 Delta Bldg. Phone 67515.

WHITING & BOYNTON,
General Building Contractors.
Residence and Industrial Bldg.
Service and reliability.
Phone 61837. 1119 CENTRAL BLDG.

GOOD BUILDER WITH CAPITAL AND A HIGH ly trained carpenters, will give low estimates on bungalows, garages, porches; plans free, city, country; prompt, courteous. 19227 evenings, Sundays. P. O. BOX 1223, CITY.

SAVE THE CONTRACTOR'S PROFIT. WILL DEsign and build your home, flat, apartment, etc., cost, plus 5 per cent. LARFIELD 208 Byrne Bldg. 62282 Res. 29142.

ECONOMY CAN BE PRACTICED IN BUILDING. Let us show you how. We will aid in financing, furnish plans free. Estimates cheerfully given. JAMES H. AVE, BUILDER. 312 FISSLER BLDG. PICO 919.

UNUSUAL PROPOSITION TO MAKE CONTRACT or building suburban bungalows. Advise building locality. Address carpenter, L, box 302, TIMES BRANCH OFFICE.

THE "SHIFFLER SYSTEM" OF DESIGNING AND building saves money, time, worry. Plans free. EDW. SHIFFLER, 1158 N. Kenmore. 807114.

BUNGALOW STORES ALL BUILT PROMPTLY executed. Repairs a specialty. MILSTEAD, VI. 2655.

WANTED — CARPENTERING, BUILDING, REpairing; prices reasonable. South 5558-W. J. W. ZEHR, 7016 Miramonte.

WE BUILD ANYTHING, LARGE OR SMALL; alterations a specialty. Painting and tinting. West 7315.

WANTED—SHAFT AND TUNNEL WORK BY expert workman; also sand pumping. R. W. CRAIGEN, 355 Lounge st., Pomona. Phone 4074.

CEMENT WORK DAY OR CONTRACT. INGRAM, 1016 Lincoln st. Phone Main 1222.

ESTIMATES FURNISHED. FIRST-CLASS CEMENT work, sidewalks and driveways. Call 24881.

PAINTING, TINTING DONE RIGHT. PRICE right. PHONE 62337.

PAINTING, TINTING AND PAPERHANGING. Prices reasonable. R. WALDO, Phone 61101.

Manicuring, Chiropody, Facial and Scalp Treatments, Hair Dressing.

LA PARISIENNE THEATRICAL WHITENING CREAM, a whitening cream unequaled in merit. Stage, screen and evening use. Used by professionals. Colors white, flesh, brunette and juvenile. At your dealer's or direct from us by mail, prepaid. Professional size, $1, satisfaction assured. THE PARISIAN CO., 711 W. Bdy., Los Angeles.

MISS LEE
Facial and Scalp Massage.
520 CALIFORNIA BLDG. Open Sunday.
2nd and Broadway.

MANICURING, FACIAL AND SCALP TREATments, $1. Prompt and efficient service. Room 511 GARLAND BLDG.

145 S. BROADWAY, RM. 302. FACIAL AND scalp specialist. Open 10-9. Formerly 419 PANE BLDG.

$188 LEE, MANICURIST, FACIAL AND SCALP treatments. Hours 10 to 6. 430 S. BROADWAY. Room 417.

430 S. BROADWAY, ROOM 612. MANICURING, facial and scalp treatment. Hours 10 to 6.

ELECTRIC FACIAL & SCALP TREATMENTS. MANicuring, 221 S. Hill, sec. office 204.

SCALP TREATMENTS, FACE MASSAGE. MISS Burton, 311 Pay Bldg. Green car transfer.

MISS MANROE, SCALP TREATMENT. 207 S. BROADWAY, room 217. Open Sunday.

MIS

WANTED—HELP—Female.

Miscellaneous.

WANTED—

YOUNG WOMEN.

Apply
1520 S. HOPE ST.

Take Pico car to Hope.
Walk one-half block south.

SOUTHERN CALIFORNIA
TELEPHONE COMPANY.

WANTED—AT
HAMBURGER'S.
Experienced Power Machine Operator.
Apply SUPT.'S OFFICE,
Third Floor.

WANTED—STENO., FILM CO., DOWNTOWN, $1056
CASUALTY INS. STENO. & POLICY WRITER, $110
OIL CO., downtown $110
DRUG, light steno., chge. downtown etc., $108
INVESTMENT CLERK, runner etc. $110
STENO., west public, local exp. $85
Billing $85
CLERK, large co. $75
Office, downtown $70
THE PARKE AUDIT & SYSTEM CO., Inc.
802 Story Bldg. (Agency). 5th and Broa.

WANTED—
Women Car Cleaners. (white)
PACIFIC ELECTRIC RAILWAY
Apply Room 306, P. E. Bldg.

WANTED—COMPETENT ALL-AROUND OFFICE ASST., SOME STENO., some book-keeping, $100. Many, some steno., $110. Steno., good out-of-town position, $100. Address Miss Ethel Lee, BETTER HEUSTER, F. S. BEAVIS, Agency for Investment Building.

WANTED — STENOGRAPHER-CLERICAL ASST., $100.
CASHIER with knowledge book-keeping, $80
EDUCATIONAL EXPERT COMPANY,
Suite 704 Chester Williams Bldg., Broadway & 7th
Main 5060. Established 1902. 15565

WANTED—EXPERIENCED ANANT'S NURSE TO CARE for children. Must be young and pleasant and have written references required. Going to beach for summer. Telephone WILCOX, Hillside 6, or write 1360 Gar-ard Ave., South Pasadena.

WANTED—HOSEMAN; RIDERS AND BE-ginners at night in electrically lighted engine and hose house. Apply Broadway & 9th, or Spring and Temple, when off. L. A. RIDING ACADEMY, Washington and Normandie. Phone 21900.

WANTED — CHRISTIAN SCIENCE LADY FOR help and company to man and wife. $10 week. Mrs. Hilton, 3231 N. Fair Oaks, Pasadena. Phone P. O. 934.

WANTED—WOMEN TO PICK CHICKENS, PIECE work; experience needed. Take E. 2nd car to LEADS. PAY EXCEPTIONALLY WELL. 2127 NATIONAL POULTRY CO., 607 E. THIRD ST.

WANTED—LADIES AND GIRLS FOR POSITIONS paying room, board and free scholarship. No books to buy. Brush up. 356 WILCOX BLDG.

WANTED—LADY MANAGER. Will pay $100 per month and commission. Must have some money to invest. Call 1006 TIMES OFFICE.

WANTED—SEWING GIRLS AND FLOOR GIRLS. Good opportunities. Apply BOOS BROS. CAFE-TERIA, 6 S. BDWY.

WANTED—IMMEDIATELY, 10 WOMEN TO PIN-ion on dry picked chickens. Pay 5c per lb. Apply 2126 SANTEE ST.

WANTED—LEARN HAIRDRESSING, MANICEL waving, hair arts. LEADER COLLEGE, Ext. 19 Pantages Theatre Bldg. Phone Home 40619.

WANTED—PRACTICAL EXCHANGE FOR free scholarship stenographic book-keeping. 1015 CROCKER BLDG.

WANTED—ONE WOMAN TO SORT CLOTHES for wash room. Apply NEW METHOD LAUNDRY, 6th and Olive.

WANTED—EXPERIENCED TELEPHONE GIRL, one living in Hollywood preferred. Apply 7021 HOLLYWOOD BLVD. Holly 8200.

WANTED—EXPERIENCED MARKERS; ALSO OCEAN PARK STEAM LAUNDRY. Ocean Park. Exp. 61116.

WANTED—LADY FOR NEWS AND LUNCH stand, WALSH NEWS Salt Lake Depot.

WANTED—LADY TO SELL INVESTMENTS. AP-ply 1015 Merchants Nat. Bldg.

WANTED—GIRLS TO LEARN HAIR DRESSING, manicuring, etc. 5907 HOLLYWOOD BLVD.

WANTED—MAID FOR GENERAL WORK. CALL 61168.

WANTED—EXPERIENCED CANDY GIRLS. AP-ply 741 S. BROADWAY.

WANTED—WOMAN FOR PERMANENT. GOOD PAY. WEST SIDE LUNCHROOM, 925 Mercantile Place.

WANTED—WOMAN FOR KITCHEN HELPER. FOR half-days. 1729 W. 7TH.

WANTED—YOUNG GIRL FOR CASHIER, 16 YRS. old. No experience necessary. 146 N. MAIN.

WANTED—TEACHERS, Cal., Ariz., N. Mex. TEACHERS' AGCY., 317 Mason Bldg.

Store and Office.

WANTED—
EXPERIENCED ELLIOTT-FISHER BOOK-KEEPING MACHINE OPERATOR. PERMANENT POSITION. GOOD SALARY. APPLY SUPT.
GOETZE'S, 7TH AND OLIVE.

WANTED—
YOUNG LADY
WITH SOME EXPERIENCE ON TELEPHONE OPERATOR TO ASSIST IN EXCHANGE. APPLY SUPT. OFFICE BEFORE 10 A.M.
PARMELEE-DOHRMANN CO.
426 S. BROADWAY.

WANTED—
SEVERAL YOUNG LADIES
TO WORK IN WRAPPING DEPARTMENT OF CHINA STORE.
APPLY SUPT. OFFICE BEFORE 10 A.M.
PARMELEE-DOHRMANN CO.
426 S. BROADWAY.

WANTED—
SALESWOMEN
IN EVERY DEPARTMENT. ALSO EXPERT COMPETENT OPERATORS. DESIRABLE PERMANENT POSITIONS WITH ADVANCEMENT FOR LIVE, BUSINESS WOMEN. APPLY SUPT.'S OFFICE AT
5TH STREET STORE
9:30 A.M.

WANTED — EXPERIENCED DOUBLE ENTRY bookkeeper having knowledge of stenography preferred by old established coal sales company; one who has had previous real estate experience preferred; state salary expected; give three references and what you have been doing past three years. Salary $126 per month. Address L, box 1327, TIMES BRANCH OFFICE.

WANTED—
Professions and Vocations.

WANTED—NURSE TO BUY ESTABLISHED ELEC-tric sweet business. Good money. PHONE 65210.

WANTED—HELP—Male & Female.

Miscellaneous.

WANTED—MAN AND WIFE FOR CITRUS RANCH, man for irrigating and general work, no teaming, wife care for 100 chickens. Good place for industrious couple. Address 812 WESTLAKE AVE. Phone 516077.

WANTED—SALES PEOPLE FOR THE VAN DYKE Fountain Brusher, for printers, stencilers, garages, boot blacks, hotels and homes, or for any place where liquid is used. 919 BLAINE ST. Phone Bdwy. 2674.

WANTED—MAN AND WIFE OR SINGLE WOM-an for small family on ranch in Mexico. Near United States border. Apply 416 CALIFORNIA BLDG.

WANTED—DEALERS FOR SAN DIEGO, ORANGE, Riverside and Imperial counties for The Pen-less Rapid Change Wheel. Inquire 209 MERCAN-TILE PLACE.

WANTED—LINOTYPE OPERATOR; GOOD WORK-ing conditions, in San Francisco. Box E, TIMES OFFICE, 742 Market, San Francisco.

WANTED—PRIVATE PUPIL; HIGH SCHOOL OR grammar grade. English, math. Wm. 414.

WANTED—A DISHWASHER. 3074 S. GRAND AVENUE.

WANTED—MAN AND WIFE FOR GARDENER and cook. HOLLY 4329.

Investment Required.

WANTED—HELPER. YOU DRAW $60 WEEKLY. Light manfg. Sell interest. 201 GRANT BLDG.

Instruction Course.

WANTED—MILLINERS, RECEIVE BEST WAGES, to secure you a position when qualified in our school; lessons by course or hour. CAMILLE'S, suc. to Edith May, 600 Brack-shops 14358.

Store and Office.

WANTED—LADY CASHIER; ONE WHO CAN AS-sist with cashiering if necessary. METROPOLI-TAN BARBER SHOP, 222 W. Third.

WANTED—THOROUGHLY EXPERIENCED SALES-lady for bakery. 700 S. HILL.

WANTED—THOROUGHLY EXPERIENCED CASH-ier. Must have reference. 500 S. HILL.

WANTED—THOROUGHLY EXPERIENCED SALES-lady for steam table work. 500 S. HILL.

Saleswomen and Solicitors.

WANTED—INTELLIGENT WOMAN WITH EX-perience as demonstrator or selling to travel. Salary and expenses. Apply Room 570 ROSSLYN HOTEL, 12-5 p.m.

Trades.

WANTED—
OPERATORS EXPERIENCED ON DRESSES, PLEASANT SURROUNDINGS, BEST PAY.
SAINT JANE MFG. CO.,
746 S. LOS ANGELES,
SIXTH FLOOR.

WANTED—2 STARCH WORK IRONERS STEADY work, best of wages to reliable women. Apply at once. MODEL HAND LAUNDRY, 314 Central ave., Ocean Park.

WANTED—EXPERIENCED TUCKERS AT ONCE. STYLEPLUS MFG., 731 E. WALL.

WANTED — EXPERIENCED MANGLE GIRLS, pioneers, markets and distributors, first-class girls, 125. PIONEER LAUNDRY, cor. 16th and Colorado st., Santa Monica. Phone 21900

WANTED—EXPERIENCED MARKERS AND DIS-tributor; also girls to learn. EMPIRE LAUN-DRY, 1359 E. 17TH.

WANTED—EXPERIENCED FINISHERS ON MEN'S ready to wear. Apply FOREMAN & CLARK, 5th and Broadway.

WANTED—CHOCOLATE DIPPER FOR CANDY factory. 2005 W. 16TH ST.

WANTED—PRACTICAL TAILORETTE; FIRST-class work. 705 S. HOPE.

WANTED — FIRST-CLASS LADIES' TAILORESS. Apply CHAS. LEVY & SON, 718 S. Spring.

Household and Domestic.

WANTED—COOK, WHITE, FOR COOKING AND downstairs work; 2 in family and 2 others to help. Must be first-class cook and have local references. Permanent position. $75 per month. Call or phone between 10 a.m. and 2 p.m. 957 S. MAGNOLIA AVE. Phone 54236.

WANTED—EXPERIENCED ELDERLY WOMAN, FOND of children, to assist with light housework and cooking, family of three, for good home and small good wages. Reference required. Address L, box 550, TIMES BRANCH OFFICE.

WANTED—MOTHER AND DAUGHTER OR TWO girls to do cooking and housework and care of one child. Small house, good wages. Phone 63961 or COLORADO 4760.

WANTED—EXPERIENCED WHITE GIRL GEN-eral housework, city references; 3 in family; no washing. 1770 W. 20th. Phone mornings. 60289.

WANTED—8 SECURITY BLVD.

WANTED—ELDERLY WOMAN TO ASSIST TAK-ing care 2-year boy and help with housework. Good home for right party. 1401 MRS. M. DE-DEN, Baldwin Park, Cal.

WANTED—WOMAN TO HELP GIRL TO ASSIST IN housework; small house, small family, no wash-ing. 551 W. VAN NESS AVE. Take W. 6th st. car to 551, or phone 10784.

WANTED—CAPABLE WHITE GIRL TO TAKE care of 2 children, 2 and 5 years of age. References required. Apply 408 S. HARVARD BLVD. Phone 568137.

WANTED — GENERAL HELPER. MODERN family, quiet home, no heavy work; plain cook-ing; liberal time off; good wages. 280 S. EUCLID. Phone Colorado 2006.

WANTED—COMPETENT SECOND GIRL. 2225 S. HARVARD. Washington car, transfer to La Brea.

WANTED—YOUNG GIRL AS MOTHER'S HELPER. Good home at the beach. MRS. F. OBRI, 1610 Ocean Front, Ocean Park.

WANTED—MIDDLE-AGED WOMAN HOUSEKEEP-er; 2 adults, fine home, preferably to home where salary is small. Phone HOLL. 6405.

WANTED—FIRST CLASS COOK, FAMILY OF 7; references required. 2125 HARVARD BLVD. 29067.

WANTED—WOMAN FOR GENERAL HOUSEWORK and cooking, some washing, one who will accom-pany good home; 2 adults, 3 children. 51511

WANTED—HELP TO COME EVERY DAY AFTER breakfast and go home evenings. No Sunday work or laundry. 1000 WEST 39th.

WANTED—PROTESTANT WOMAN FOR COOKING and general housework, 3 in family, no wash-ing. 3626 10th ave. Phone WEST 3941.

WANTED—RELIABLE WOMAN TO DO LIGHT HOUSEWORK; WAGES $40. CALL AFTER 12. 1176 S. MARIPOSA AVE.

WANTED—COLORED MAID FOR GENERAL housework. Good wages. Stay in place. PHONE 72066.

WANTED — HOUSEKEEPER FOR ONE CHILD. gentleman. Address L, box 575, TIMES BRANCH OFFICE.

WANTED — HOUSEKEEPER, GOOD HOME FOR woman with child. E. H., 670 9TH ST., San Pedro.

WANTED—YOUNG WHITE WOMAN FOR GEN-eral housework, good cook, 2 adults. Wages $25. 1700 S. MARIPOSA AVE. Phone 571.

WANTED—MIDDLE-AGE WOMAN TO HELP housework and care children. Good home, ex-cellent room. 1598 ARGYLE, Hollywood.

WANTED—ALL-AROUND KITCHEN HELP. PRE-fer one who can go home nights. 4552 PARK-DENE.

WANTED—GOOD GENERAL SERVANT, FAMILY of two adults. Good home. Apply 815 S. HARV-ARD BLVD.

WANTED—FIRST-CLASS GIRL FOR SECOND work, references required, first-class wages. 2225 HARVARD BLVD. Phone 29067.

WANTED—EXPERIENCED GIRL PROTESTANT FOR cooking and downstairs work. PHONE 51152.

WANTED—GIRL FOR GENERAL HOUSEWORK. 604 S. ALVARADO.

WANTED—MIDDLE-AGED WOMAN FOR LIGHT housework and cooking. 1 in family. 1 adult. 1 child. Wages $30. 1 day out. Address L, box 1, TIMES BRANCH OFFICE.

WANTED—EXPERIENCED HAND IRONER. CALL 1127 W. WASHINGTON.

WANTED—WOMAN TO COOK AND DO DOWN-stairs work; family of 6. Wages $60. 59856.

WANTED—GIRL FOR LIGHT HOUSEWORK AND cooking. Good wages. PHONE 568736.

Hotel, Restaurant and Club.

WANTED—WAITRESSES.
Experienced.
See Mr. Petty
QUINBY'S CAFE, CHOCOLATE SHOP,
217 W. 6th st.

WANTED—WAITRESS FOR MOUNTAIN HOTEL resort, $45 a month, room and board and good side money. Must be experienced. Call at PASADENA PAIR OAKS 24-F-2.

WANTED — GIRL FOR WAITING TABLES AND kitchen work in small sanitarium; salary $50 month, room and board. Apply 307 CITIZENS' NATIONAL BANK BLDG.

WANTED—TWO WAITRESSES, PERMANENT PO-sition, high-class transient automobile trade; consequently good remuneration. Address Man-ager, STRATFORD INN, Del Mar.

WANTED—WAITRESSES, $12 PER WEEK FOR 8 days. Apply to cashier of dining-room, HOTEL ROSSLYN.

WANTED—GIRL FOR LUNCH ROOM, IN OCEAN Park. Give age and references. Address E, box 1109, TIMES BRANCH OFFICE.

WANTED—A MAID $65 PER MONTH WITH BON-us. Apply 6732 HOLLYWOOD BLVD. Holly 2010.

WANTED—DISHWASHER AND GENERAL HELP-er in kitchen. BELVEDERE SANATORIUM, 517 N. Rossmore ave. Room 522.

WANTED—EXPERIENCED SECOND COOK, GOOD wages, $19 W. 7TH ST. Also all-round kitchen woman. Phone 6 to 12 p.m. Ask for Mrs. Ferguson.

WANTED—10 GIRLS AT THE VENICE CAFE-TERIA for Saturday and Sunday, 1305 OCEAN FRONT. Under new management. Venice.

WANTED—WOMEN FOR WASHING DISHES AND silverware. Apply JAHNKE'S TAVERN, 524 S. Spring.

WANTED—SEWING GIRL AT ONCE. CAPI-TERIA, 808 S. Figueroa.

WANTED—WAITRESS FOR EVENING HOURS. 1st floor, 617 SOUTH HILL.

WANTED — YOUNG WOMAN, HOTEL WORK, $12.50 week. 251 N. BROADWAY. Phone 1091.

WANTED—YOUNG GIRLS AND FLOOR GIRLS. Apply BOOS BROS., 328 S. Broadway.

WANTED—WAITRESSES. APPLY AT ONCE. CALI-FORNIA GRILL, 353 S. Spring.

WANTED—CHAMBER MAID, ARGONAUT HO-TEL. 258 S. 1st st.

WANTED—ASSISTANT COOK. 256 S. OLIVE.

Professions and Vocations.

WANTED—NURSE TO BUY ESTABLISHED ELEC-tric sweet business. Good money. PHONE 65210.

WANTED—HELP—Male & Female.

Miscellaneous.

WANTED—MAN AND WIFE FOR CITRUS RANCH, man for irrigating and general work, no teaming, wife care for 100 chickens. Good place for industrious couple. Address 812 WESTLAKE AVE. Phone 516077.

WANTED—SALES PEOPLE FOR THE VAN DYKE Fountain Brusher, for printers, stencilers, ga-rages, boot blacks, hotels and homes, or for any place where liquid is used. 919 BLAINE ST. Phone Bdwy. 2674.

WANTED—MAN AND WIFE OR SINGLE WOM-an for small family on ranch in Mexico. Near United States border. Apply 416 CALIFORNIA BLDG.

WANTED—DEALERS FOR SAN DIEGO, ORANGE, Riverside and Imperial counties for The Pen-less Rapid Change Wheel. Inquire 209 MERCAN-TILE PLACE.

WANTED—LINOTYPE OPERATOR; GOOD WORK-ing conditions, in San Francisco. Box E, TIMES OFFICE, 742 Market, San Francisco.

WANTED—PRIVATE PUPIL; HIGH SCHOOL OR grammar grade. English, math. Wm. 414.

WANTED—A DISHWASHER. 3074 S. GRAND AVENUE.

WANTED—MAN AND WIFE FOR GARDENER and cook. HOLLY 4329.

Investment Required.

WANTED—HELPER. YOU DRAW $60 WEEKLY. Light manfg. Sell interest. 201 GRANT BLDG.

Instruction Course.

WANTED—MILLINERS, RECEIVE BEST WAGES, to secure you a position when qualified in our school; lessons by course or hour. CAMILLE'S, suc. to Edith May, 600 Brack-shops 14358.

WANTED—HELP—Male & Female.

Instruction Course.

WANTED—SHORTHAND IN TEN WEEKS; ORIG-inal, intensive method by expert shorthand writer. Success assured. Call at 628 CHAMBER OF COMMERCE BLDG. Class limited.

WANTED—RAGTIME PIANO PLAYING TAUGHT in 20 lessons; saxophone. Write for informa-tion. CHRISTENSEN SCHOOL OF POPULAR MUSIC, 730 S. Grand. 62794.

WANTED — MEN TO LEARN AUTO AND TRAC-tor business. AUTOMOBILE ENGINEERING CO., 742 S. Olive.

WANTED—LEARN PICTURE ACTING AT HOL-LYWOOD STUDIO, 5624 Virginia ave. Phone 59162. Full course $20. South Hollywood car.

WANTED — PRACTICAL AUTO AND TRACTOR courses. N.A.S., 806 S. Figueroa. Catalog free.

WANTED—LADIES TO LEARN HAIRDRESSING. MacDONALD, 204 Mercantile Place.

WANTED—LEARN MORE; EARN MORE. INTER-NATIONAL CORRESPONDENCE SCHOOLS, 229 Haas Bldg.

WANTED—LEARN BEAUTY CULTURE. LEADER COLLEGE, estab. 12 years, 228 Mercantile Pl.

WANTED—LEARN AUTO REPAIRING. Y.M.C.A. AUTO SCHOOL, 10822. See Ina Course.

THE BARBER BUSINESS TAUGHT RIGHT. MOLER BARBER COLLEGE, 425 E. 5th st.

WANTED—MEN TO PREPARE FOR ACCTG. PO-sitions. W. W. BABCOCK, 524 Title Ins. Bldg.

LEARN TRACTOR AND AUTO ENGINEERING. Exchange, 154-156 N. LOS ANGELES ST.

WANTED—LEARN AUTO TIRE VULCANIZING. Free plan. WOOD 1074 W 7th st., Los Angeles

EMPLOYMENT AGENCIES.

KATHERINE BARR EMPLOYMENT AGENCY. BEST HELP OF ALL KINDS. COLORED A SPE-CIALTY. 102 S. 6th. 66126.

WANTED—ALEXANDER'S EMPLOYMENT AGCY. Pico 2890. 427 CENTRAL AVE.

WANTED—SITUATIONS—Male.

Miscellaneous.

WANTED—TO GET AWAY FROM INSIDE WORK. What can you offer clean cut, neat appearing man of 25. A1 references, common sense, 5 years' experience dealing with general public? Presently employed. Desire something out of ordi-nary. MR. LEITHAM CAMPBELL, 725 W. 49th Place, L. A. Cal.

WANTED—GENTLEMAN 32, FORMER U. S. CON-fidential agent, speaks fluently FRENCH, GERMAN, RUSSIAN, SOME KNOWL-EDGE OF SPANISH, ITALIAN AND PORTU-GUESE, ALL-AROUND ATHLETE, WOULD LIKE TO SECURE A POSITION. LUCENAY, 434 S. GRAND.

WANTED — POSITION STOREKEEPER, TIME-keeper, in small camp. Spanish, Italian, Spanish, well qualified. 222 S. FLOWER. Room 20.

WANTED — SITUATION BY YOUNG MARRIED man as court cutter, excellent reference, capa-ble of running business. Call afternoon, room 809.

WANTED—RELIABLE ELDERLY MAN WANTS place as caretaker or watchman or choreman, light work, private pay. Address F. HARRMAN, 746 Kohler st.

WANTED—DRAFTSMAN, OFFICE ENGINEER; 7 years' field and office experience. Capable excellent draftsman, U. S. topographic standards, state salary. Address F, box 2, TIMES OFFICE.

WANTED—POSITION AS DRAUGHTSMAN IN building. Bay boy shop if at right price. Address D, box 185, TIMES OFFICE.

WANTED—SITUATION AS FOREMAN ON STOCK or grain ranch, 40 years' experience. J. D. PORTER, Hermosa Beach.

WANTED—WORK DURING VACATION BY STU-dent experienced in surveying. Phone GLENDALE 2005-W.

WANTED—SITUATION, PHOTOGRAPHER ALL-around man, all branches, city, beach. PHONE 13047.

WANTED—WORK T ODO DURING SPARE TIME at home. Have carpenter tools. Address C, box 1029, TIMES OFFICE.

WANTED—BY JAPANESE, WANT SITUATION, janitor, with housework, vacuum cleaner. Ad-dress F, box 145, TIMES OFFICE.

WANTED—HIGH SCHOOL BOY WANTS WORK after summer on ranch with good reliable people. Phone 71629. 2110 6TH AVE., Los Angeles.

WANTED—FOUR HOURS WORK PER DAY. Tel. SOUTH 6913.

WANTED—A FILIPINO WANTS SCHOOL BOY PO-sition in small family. BOX 967, San Pedro.

WANTED—AN EXPERIENCED HOUSE CLEANER, colored, by WILLIAM SMITH, Phone Pico 642.

Store and Office.

WANTED—ENERGETIC, ALERT, INTELLIGENT man now in charge of large mining company store carrying groceries and general merchandise, except ladies' wear. three yrs. with present employer, an ex-acting corporation, earning $150 month and excellent quarters. If you have a job with a future in similar lines, will consider less to start. Single, age 28. Ad-dress YC, box 217, TIMES OFFICE.

EMPLOYMENT AGENCIES.

KATHERINE BARR EMPLOYMENT AGENCY. BEST HELP OF ALL KINDS. COLORED A SPE-CIALTY. 102 S. 6th. 66126.

WANTED—ALEXANDER'S EMPLOYMENT AGCY. Pico 2890. 427 CENTRAL AVE.

WANTED—SITUATIONS—Male.

Miscellaneous.

WANTED—TO GET AWAY FROM INSIDE WORK. What can you offer clean cut, neat appearing man of 25. A1 references, common sense, 5 years' experience dealing with general public? Presently employed. Desire something out of ordi-nary. MR. LEITHAM CAMPBELL, 725 W. 49th Place, L. A. Cal.

WANTED—GENTLEMAN 32, FORMER U. S. CON-fidential agent, speaks fluently FRENCH, GERMAN, RUSSIAN, SOME KNOWL-EDGE OF SPANISH, ITALIAN AND PORTU-GUESE, ALL-AROUND ATHLETE, WOULD LIKE TO SECURE A POSITION. LUCENAY, 434 S. GRAND.

WANTED — POSITION STOREKEEPER, TIME-keeper, in small camp. Spanish, Italian, Spanish, well qualified. 222 S. FLOWER. Room 20.

WANTED — SITUATION BY YOUNG MARRIED man as court cutter, excellent reference, capa-ble of running business. Call afternoon, room 809.

WANTED—RELIABLE ELDERLY MAN WANTS place as caretaker or watchman or choreman, light work, private pay. Address F. HARRMAN, 746 Kohler st.

WANTED—DRAFTSMAN, OFFICE ENGINEER; 7 years' field and office experience. Capable excellent draftsman, U. S. topographic standards, state salary. Address F, box 2, TIMES OFFICE.

WANTED—POSITION AS DRAUGHTSMAN IN building. Bay boy shop if at right price. Address D, box 185, TIMES OFFICE.

WANTED—SITUATION ON STOCK OR GRAIN ranch, 40 years' experience. J. D. PORTER, Hermosa Beach.

WANTED—WORK DURING VACATION BY STU-dent experienced in surveying. Phone GLENDALE 2005-W.

WANTED—SITUATION, PHOTOGRAPHER ALL-around man, all branches, city, beach. PHONE 13047.

WANTED—WORK T ODO DURING SPARE TIME at home. Have carpenter tools. Address C, box 1029, TIMES OFFICE.

WANTED—BY JAPANESE, WANT SITUATION, janitor, with housework, vacuum cleaner. Ad-dress F, box 145, TIMES OFFICE.

WANTED—HIGH SCHOOL BOY WANTS WORK after summer on ranch with good reliable people. Phone 71629. 2110 6TH AVE., Los Angeles.

WANTED—FOUR HOURS WORK PER DAY. Tel. SOUTH 6913.

WANTED—A FILIPINO WANTS SCHOOL BOY PO-sition in small family. BOX 967, San Pedro.

WANTED—AN EXPERIENCED HOUSE CLEANER, colored, by WILLIAM SMITH, Phone Pico 642.

Store and Office.

WANTED—ENERGETIC, ALERT, INTELLIGENT man now in charge of large mining company store carrying groceries and general merchandise, except ladies' wear. three yrs. with present employer, an ex-acting corporation, earning $150 month and excellent quarters. If you have a job with a future in similar lines, will consider less to start. Single, age 28. Ad-dress YC, box 217, TIMES OFFICE.

WANTED—SITUATIONS—Male.

Chauffeurs, Teamsters, Etc.

WANTED—BY MAN WHO HAS 15 YEARS' EX-perience with automobile concerns and who held responsibility positions with them. Address E, box 156, TIMES OFFICE.

WANTED—JAPANESE, FIRST-CLASS CHAUFFEUR, wishes position in private family, good me-chanic, expert, careful driver, best references. Phone HOME 12693.

WANTED—BY CHAUFFEUR, MAN WHO HAS HAD 15 years' experience with automobile concerns, and who has held responsible positions with them. Address E, box 156, TIMES OFFICE.

WANTED—EXPERIENCED CADILLAC, MARMON chauffeur desires position chauffeur. Best reference. 77852.

WANTED—CHAUFFEUR, JAPANESE, MANY YRS. experience on high-grade cars; familiar with city and country. Best references. H. O. 14548.

WANTED—BY CHAUFFEUR, COMPETENT, CARE-ful driver, willing, reliable, references. Phone MAIN 1066.

WANTED—BY EXPERT CHAUFFEUR AND ME-chanic, first-class local references. PH. 12620.

WANTED — CHAUFFEUR, PRIVATE, DRIVING only. Address S, box 116, TIMES OFFICE.

Hotel, Restaurant and Club.

WANTED—A FIRST-CLASS COLORED PIE MAN for fry cook. Ring BDWY. 2204 or call 1210 Palomar ave.

WANTED—HOTEL CLERK, MIDDLE AGED. Single. Good references. Large experience. Will leave city. Address D, box 178, TIMES OFFICE.

WANTED—WORK BY NEAT EX-KITCHEN MAN. Address E, box 98, TIMES OFFICE.

Farm and Garden.

WANTED—YOUNG MAN MARRIED, DESIRES management of small ranch or gentlemen's place. Capable and progressive worker. Address F, box Phone 908-R-5 Alhambra or address D, box 174, TIMES OFFICE.

WANTED—TO COMMUNICATE WITH OWNER OF manager of large stock ranch by a college man who desires to learn ranching. Address K, box 1, TIMES BRANCH OFFICE.

WANTED—BY WHITE MAN, WORK ON ESTATE, experienced flower and lawn caretaker, car-penter, making general repairs about place. Ad-dress E, box 99, TIMES OFFICE.

WANTED—BY TWO SINGLE MEN WITH RANK experience, small ranch or orchard property to work on shares. Address F, box 153, TIMES OF-FICE.

WANTED—MIDDLE-AGED LABORER WOULD like a job on ranch and bateh. Address F, box 156, TIMES OFFICE.

WANTED—BY A-1 GARDENER, AGE 58, BEST of references, flowers or shrubs Address D, box 185, TIMES OFFICE.

WANTED—POSITION BY EXPERIENCED POUL-try man. Address 5818 LOUISIANA ST. Tel. Boyle 120.

WANTED—TO TAKE CHARGE OF RANCH. WILL work on salary or crop percentage. BOX 760, R.F.D. No. 2, San Gabriel, Cal.

WANTED—LOTS TO CLEAN OF GRASS AND weeds. Charge from $1 to $5 each. PHONE 71698.

WANTED—TREES TRIMMED OR CUT DOWN, grading, landscape. E. CORBETT, Pico 301.

House Servants, Caretakers, Etc.

WANTED — YOUNG EXPERIENCED MAN DE-sires position as house servant in private fam-ily. Prefer cook. Address F, box 25, TIMES OFFICE.

Carpenters, Painting, Paperhanging.

WANTED—CARPENTER, WORK DAY OR CON-tract. We know our business. Address E, box 1178, TIMES OFFICE.

WANTED—PAINTING, PAPERHANGING, TINTING like new, 22 yrs. 651 KOHLER Bdwy. 4356.

WANTED—PLASTERING REPAIRING, NEATLY done. Reasonable. 1220 Palmetto.

WANTED—PAPERHANGING, TINTING AND painting by colored painter. SOUTH 6752.

Dov Work.

WANTED—HOUSE CLEANING, RUGS, FLOORS, windows, by experienced Englishman. BLAKE-LOCK. Main 1289.

WANTED—FROM GARRET TO CELLAR IN ONE day, windows cleaned 10c to 15c; rugs, 50c; floors waxed $1 up. ACME CLEANERS. Pico 1690.

WANTED—SITUATIONS — Female.

Miscellaneous.

WANTED—YOUNG LADY OF GOOD CHARACTER, intelligence and business ability wishes to meet some one in large city who will advance her expenses back East. Address E, box 1007, TIMES OFFICE.

WANTED—BY REFINED WOMAN, MANAGEMENT hotel, apartment house, first-class only, ref-erences. Write J, box 350, TIMES BRANCH OF-FICE.

WANTED—NEAT YOUNG COLORED GIRL WISHES work in studio or as nurse's maid or house work. Call 1211 LINCOLN AVE.

WANTED—FULL MANAGEMENT OF APART-ment-house or private home. References. Call after 2 P.M. 1015 S. HOPE.

WANTED—LADY WANTS $3 THE FIRST OF July, work on a poultry ranch. Address F, box 140, TIMES OFFICE.

WANTED—AS PIANIST, IN MUSIC STORE PRE-ferred, experienced in orchestra playing; reads music. 1726 SAN PEDRO.

WANTED—YOUNG LADY, EXPERIENCED DRIV-er, wishes position, private, business firm. BROADWAY 2517.

WANTED — CAPABLE STENOGRAPHIC STUD-ent, will assist office half day for tuition. 62586.

WANTED—PRACTICAL NURSING BY DAY OR hour. Capable nurse, fine cook. 28521.

WANTED — DRESSMAKING. ALSO INFANT'S wear. Phone WEST 3312.

Store and Office.

WANTED—YOUNG WOMAN EXPERIENCED AND competent in secretarial and stenographic work would like position, local or elsewhere. Would like to go abroad as private secretary. Address L, box 549, TIMES BRANCH OFFICE.

WANTED — EXPERT STENOGRAPHER, EXECU-tive ability, special secretarial experience, de-sires position. Best references. Address F, box 507, TIMES BRANCH OFFICE.

WANTED—PERMANENT POSITION BY STENOG-rapher; 5 years' experience. Address L, box 354, TIMES BRANCH OFFICE.

WANTED—TYPEWRITING TO DO AT HOME AD-dress F, box 9, TIMES OFFICE.

Nurses.

WANTED—BY GRADUATE NURSE AND MAS-seuse, care of patient or child going East for traveling expenses. Phone FAIR OAKS 4681, ad-dress box 128, TIMES Avenue. Highest references.

WANTED—SWEDISH WOMAN WANTS POSITION as practical nurse. Used to severe cases. 19780.

Housekeepers, Domestics, Cooks.

WANTED—WILL GIVE ROOM AND BOARD TO middle-aged woman in good health, for assisting with light housework. Address F, box 1, TIMES BRANCH OFFICE.

WANTED—BY WOMAN WITH ONE CHILD, A place to work a few hours each day. Can cook, wait on table, clean, or willing to do any-thing. Phone WILSHIRE 1178.

WANTED—A MIDDLE-AGED LADY WITH BOY age 4 would like to keep house in a widower's home in Hollywood or vicinity. Address F, box 1, TIMES BRANCH OFFICE.

WANTED—POSITION BY ELDERLY WIDOW AS housekeeper for elderly lady or gentleman; to gentleman's home. Address E, box 87, TIMES OFFICE.

WANTED—POSITION BY ELDERLY TRUSTWOR-thy lady, light housework; good plain cook; no laundry; will go to the beach. Call from 9 to 4. 1922 LINCOLN AVE.

WANTED—NEAT APPEARING COLORED WOMAN wishes position as maid, between hours of 9 a.m. and 2 p.m. or care for children. Main 6368. Address 1315 E. 12TH ST.

WANTED—SITUATION AS HOUSEKEEPER ON ranch; city elderly lady with boy of 12. Widower or bachelor's home. 62196 or 726 TOWNE AVE.

WANTED—REFINED EXPERIENCED LADY wishes position as managing housekeeper in gentleman's home, where other help is employed. Address F, box 28, TIMES OFFICE.

WANTED—CAPABLE CREDIT AND OFFICE MAN is seeking new connection, formerly with Mar-ston Greening Co., this city. Address F, box 16, TIMES OFFICE.

WANTED — ACCOUNTANT WITH EXECUTIVE ability, experienced in corporation accounting and auditing, desires connection with such. Address K, box 541, TIMES BRANCH OFFICE.

WANTED — THOROUGH COMPETENT DOUBLE entry book-keeper, many years' experience hand-ling complex mill and lumber charge; best references. Address F, box 16, TIMES OFFICE.

WANTED—ACCOUNTANT, SPARE TIME, WANTS work; summer or spare time; good reliable people. Phone 71629. 2110 6TH AVE., Los Angeles.

WANTED—FOUR HOURS WORK PER DAY. Tel. SOUTH 6913.

WANTED—A FILIPINO WANTS SCHOOL BOY PO-sition in small family. BOX 967, San Pedro.

WANTED—AN EXPERIENCED HOUSE CLEANER, colored, by WILLIAM SMITH, Phone Pico 642.

Store and Office.

WANTED—ENERGETIC, ALERT, INTELLIGENT man now in charge of large mining company store carrying groceries and general merchandise, except ladies' wear. three yrs. with present employer, an ex-acting corporation, earning $150 month and excellent quarters. If you have a job with a future in similar lines, will consider less to start. Single, age 28. Ad-dress YC, box 217, TIMES OFFICE.

WANTED—SITUATIONS — Female.

Miscellaneous.

WANTED—YOUNG LADY OF GOOD CHARACTER, intelligence and business ability wishes to meet some one in large city who will advance her expenses back East. Address E, box 1007, TIMES BRANCH OFFICE.

WANTED—BY REFINED WOMAN, MANAGEMENT hotel, apartment house, first-class only, ref-erences. Write J, box 350, TIMES BRANCH OF-FICE.

WANTED—NEAT YOUNG COLORED GIRL WISHES work in studio or as nurse's maid or house work. Call 1211 LINCOLN AVE.

WANTED—FULL MANAGEMENT OF APART-ment-house or private home. References. Call after 2 P.M. 1015 S. HOPE.

WANTED—LADY WANTS $3 THE FIRST OF July, work on a poultry ranch. Address F, box 140, TIMES OFFICE.

WANTED—AS PIANIST, IN MUSIC STORE PRE-ferred, experienced in orchestra playing; reads music. 1726 SAN PEDRO.

WANTED—YOUNG LADY, EXPERIENCED DRIV-er, wishes position, private, business firm. BROADWAY 2517.

WANTED — CAPABLE STENOGRAPHIC STUD-ent, will assist office half day for tuition. 62586.

WANTED—PRACTICAL NURSING BY DAY OR hour. Capable nurse, fine cook. 28521.

WANTED — DRESSMAKING. ALSO INFANT'S wear. Phone WEST 3312.

Store and Office.

WANTED—YOUNG WOMAN EXPERIENCED AND

TO LET—B... TO LET—... TO LET—... TO LET—

TO LET— Household Goods.

TO LET—FURNITURE UNIVERSITY ...

TO LET—HARVARD COURT APTS. ...

TO LET—MODERN FURNISHED ...

TO LET—ROOMS AND BOARD ...

TO LET—HOUSES—Furnished.

TO LET—FURNISHED HOUSE ...

TO LET—BEACH PROPERTY ...

TO LET—FURNITURE—Household Goods.

TO LET—FURNITURE—Household Goods.

TO LET—FURNITURE—Household Goods.

AUTOMOBILES, etc.—Miscellaneous

Sedans for Sale.

LATE MODEL FORD SEDAN, EXCELLENT CONDITION; 2038 HOLLYWOOD BLVD. 570625.

1918 FORD SEDAN, BY OWNER, ELECTRIC starter. Car in perfect condition. 1750 Cor. in Venice. Phone 1-1-1.

NEW FORD SEDAN, $175 EXTRAS. TALLY-HO GARAGE, 107 N. Bdwy.

Limousines and Town Cars for Sale.

FOR SALE—BY OWNER, CHANDLER LIMOUsine in A-1 condition. Must sell this week. No dealers. Phone HOLLY 3725.

Trucks and Delivery Cars for Sale.

FORD TRUCKS AND LIGHT DELIVERY CARS—All overhauled and guaranteed 3 months. $75 and $100 down, balance to 24 months. MORAN & BLISS CO., 1424 S. Main.

FORD 1920 DELIVERY WITH LAUNDRY BODY almost new; cheap. HEINIE AUTO SALES, Ford Agents, 1918 S. Main st.

FORD DELIVERY, 1920, ELECTRIC STARTER, almost new. HEINIE AUTO SALES CO., 1918 South Main. Ford Dealers.

FORD TON TRUCKS, ALL STYLE BODIES. Any payment down. Open Sundays. SHRADERS, 1234 S. Main.

FOR SALE—1920 STAKE BODY FORD TRUCK. Pneumatic tires, practically new, $715; terms. Rest owner's car, CALIFORNIA BLDG.

ONE FORD DELIVERY CAR, 1917, TO BE SOLD at once. MICHIGAN TOP & PAINTING CO., 900 Michigan ave.

Letter Load Trucks.

JOHN A. HENRI, 715 S. PEDRO

5-TON TRUCK, ELECTRIC STARTER. A BARGAIN. 90834 S SPRING. 14109

FOR SALE—FORD TRUCK, 1917. QUICK SALE $550. 400 E. SEVENTH ST. 10172.

FORD TRUCK, INTERNAL GEAR, 1½ TONS cabin body. 829 SANTEE ST.

TIM SPEED WAGON, GOOD RUN AT 2230. 1150 S. FIGUEROA ST.

1½-TON TRUCK IN GOOD ORDER. PHONE SOUTH 6900R.

1918 FORD; 1918 REPUBLIC AND 10 other makes. Trade 1235 S. MAIN.

Tractors and Trailers for Sale.

FOR SALE—STANDARD FORD 2-WHEEL TRAILer, 1000 lbs. capacity, special inventory sale, 1 week only, $60. Also 4-wheel trailer, reasonable. BOOTH & VENGARICK, 125 E. 10th, corner Los.

TRAILERS FOR SALE OR RENT, TWO OR FOUR wheels, new or second-hand; all sizes. FIRE AUTO TIRE CO., 1222 Central ave.

TRAILERS! TRAILERS! TRAILERS!
1-ton for fruit, cattle, hay, etc.
AUTO TIRE CO., 1222 Central ave.

SEE NEW AND REBUILT TRAILERS, SEE WEBER AUTO & TRAILER WKS., 688 N. Spg.

Automobiles Wanted.

THE GUARANTY
guarantees to sell you car and note you more money than you yourself can get. Only late models in good condition wanted. We need cars. GUARANTY MOTOR SALES CO.,
1542-44 S. Olive st.

Open Sunday A.
WANTED—1920, 1919, 1918 CAR. CUSTOMERS waiting for you in few days' time; must be in perfect condition. No charge to you.
R. is KELLEY, 3349.
1228 S. Olive.

WANTED—TO BUY FOR SPOT CASH, ANY modern auto; must be in good mechanical condition (junk not wanted). Will pay the highest market price. Phone or write us before you buy or sell some out at once.
1122 SOUTH MAIN.
Phone 69703.

WE WANT USED CARS.
Late models of all kinds; we pay more; we pay cash. Badly in need of stock.
ELZEE MOTOR CAR CO.,
1284 S. Olive. Phone 12268.

WANTED—WE PUT AUTOS
Overland re-conning.
Condition no object. Call Broadway 7243, or drive down to 1141 S. Los Angeles st.
AUTO SUPPLY AND WRECKING PLACE.

WANTED—TEN NEW AUTOMOBILES—
Persons contemplating establishing business here wishing to secure prices on same are to be on hand when general manager arrives from Detroit, Mich., Monday, June 14th. Apply OFFICE.

WANTED—AUTO. FRANKLIN, BUICK, CHANDler or Dodge; cash or trade. Must be in good condition; will pay cash. Condition to first letter. Write MR. OAKS JONES, 1054 S. Hope.

WANTED—FORD 5, LIGHT TOURING CAR; late model. Studebaker or Buick preferred. Must be in fine condition and reasonable for cash. Call 1000 Beacon st. Apt. 3.

WANTED—DODGES, BUICKS, FORDS, CHEVROlets, Hupe and Studebakers; must be in good car for sale, we will pay the highest prices; quick sale; cash. RELIABLE MOTORS, 1224 S. Main.

WANTED—FOR CASH, BUICKS, DODGES, HUPmobiles, Oaklands, Oldsmobiles, Chandlers, Dodges, Oaklands.
RUTHERLAND & RILEY, 1629 S. Olive. 61284.

WANTED—SAY, BOY, WHERE CAN I GET THE best CASH FOR GOOD LATE MODEL CARS.
VICTORY MOTOR SALES CO.

WANTED — 1918-19 CHEVROLET ROADSTER or touring; must be in good condition; see ROBERT J. McADAMS, 61 Colorado, Pasadena. Colo. 260. 5117.

WILL TRADE NO. 1 REAL ESTATE FIRST mortgage for high-grade Packard or Cadillac touring car. Phone 64723.

WANTED—LIGHT SIX; GOOD MECHANICAL condition, exchange for good industrial property or cash. Address box 12, TIMES OFFICE.

WANTED—1920 BUICK SEDAN IN GOOD CONdition. Will pay cash. No dealers. Address box 26, TIMES OFFICE.

WANTED—TO EXCHANGE CHEVROLET TOURING car, 1918, for five-passenger Ford touring car. 517 LISSNER BLDG. 65851.

CADILLAC, 7-8, FOR BUICK 6 FROM PRIVATE party only. 1914 model at least. Must have phone call 536096.

WE WILL SELL YOUR CAR IN ONE WEEK and pay you $50 to $100 more than you can get to us. 1057 S. Main. Open on Sundays.

WANTED—FORD, ANY CONDITION. PHONE Main 798. Crescent Auto Parts Co., 1049 S. Main.

WANTED—TO BUY FOR CASH, SLIGHTLY USED Cadillac, Pierce-Arrow or Packard.
E. STERLING HEBBARD, JR., 1246 S. Hoover st.

WANTED—FORD TRADE, LIGHT ROADSTER, UP to $1000 or coupe, up to $1500. Phone dealers. P.O. BOX 309, Pasadena, Cal.

WANTED—FORD 1400 WILL BUY. 1425 S. HOOVER. 21311.

WE IS BEFORE SELLING YOUR FORD, BLUE Book, 4 cylinder, or Six, see Spring 6 Motors.

WANTED—LATE MODEL CARS; HIGHEST CASH price paid. 1529 S. Main. 23649.

WANTED—AT ONCE, MODEL 8 HUP TOUR. Pay cash. 1004 S. Main. 61284.

WANTED—FORDS OR LIGHT CAR; QUICK; ANY condition; cash. 1025 S. FIGUEROA.

PAY CASH FOR FORD ROADSTER OR TOUR. ing. Call after 6 p.m. SOUTH 1141.

WANTED—WILL GIVE LAND AND SOME CASH for good automobile. 548 E. 49TH.

WILL PAY CASH FOR LATE USED CARS. SEE KIDD, 1909 S. Main.

WANTED—AUTO IN EXCHANGE FOR $1000 Hollywood lot. 517 E. MAIN.

WANTED—AUTOMOBILE, FORD, DODGE, BUICK or Hupmobile; pay cash. Phone VERMONT 899.

WANTED—TRADE AUTO. CASH IF YOUR car suits me. 103 W. PICO.

WANTED—$-OT CASH PAID FOR USED CARS any condition. 1542 S. Olive. 23502.

Automobiles for Hire.

AUTOS RENTED WITHOUT DRIVERS BY
Week or month; Fords, Cadillacs, Marmons, Buicks, Hudsons, KlineKars, Open and closed cars.
PACIFIC AUTO EXCHANGE, 432 W. Pico st.

FOR RENT—WITHOUT DRIVER, FORD TOURING CARS, SEDANS, COUPES. 1920 MODELS WITH STARTERS AND DEMOUNTABLE RIMS. FORD RENTALS, 749-751 S. OLIVE. PHONE 11607.

FOR HIRE—WITHOUT DRIVER, BY WEEK OR month, Ford touring cars. 1127 S. GRAND. Phone 24178.

FIRST-CLASS CARS WITH COMPETENT DRIVers. Also reasonable rates. WEST 2558.

PACKARD TWIN SIX, $2 HOUR. SPECIAL rates for day or week trips. Call 16243, 8 a.m.

FOR HIRE—AUTOS FOR RIDE, $1.50 AN HOUR. Call 1125 SOUTH MAIN.

MR. BEERS DRIVES HIS LARGE NEW 5-PASS. car for $1.50 per hour. WILSHIRE 1680.

KNOW OLDSMOBILE KNOW ALL ROADS. OWN or drives. Rates reasonable. WE. 6598.

7-PASSENGER TOURING CAR; EXPERIENCED lady driver $1.50 per hour. VERMONT 2448.

1919 FORD TOUR. CAR, $1 PER HOUR AND UP (including driver; also expressing. WEST 1901.

NEW OVERLAND, CAREFUL DRIVER, LONG ago, in car; references. Rates. WEST 4503.

Automobile Tires.

OVERSTOCKED SALE TIRES, 40 PER CENT OFF. 1500-mile guar., prompt delivery. Ralph Dement's stores, 521 S. Main, 1044 S. Main.

TIRES, TIRES, TIRES! OFF WRECKED CARS HUNDREDS to CHOOSE FROM CHEAP! AUTO WRECKERS, 1450 CENTRAL AVE.

Accessories, Parts, Equipment.

COUNTY DISTRIBUTORS WANTED
FOR THE AUTO CHAIN PULL
THE GREATEST AUTO AND TRUCK NECESSITY EVER INVENTED. No competition. Sales at sight. Thousands in use throughout the East. Just brought to the Pacific Coast. TAKES FROM $100 TO $200 a county to handle.
don't take up my time, unless you have the money.
A. G. SHIERS, 940 S. Grand ave.

AUTO PARTS
Save 50 to 80 per cent on original cost of parts for all cars. Used parts in excellent condition. Most complete stock in the city.
AUTO SUPPLY AND WRECKING PLACE.
1121 S. Los Angeles st. Phone 62197.

BOLTS AND NUTS, ALL PARTS FOR YOUR CAR. Here we have it. WE RATE AUTO PARTS CO., 1021 S. Main. 23017.

AUTO PARTS! WE ARE NOT THE BIGGEST, but we try for the cheapest. Try us
1020 S. MAIN. Remember the number.

ABSOLUTE REMEDY FOR OVERHEATING Cure. No cure, no pay. 401 AMERICAN BANK Bldg.

AUTOMOBILES, etc.—Miscellaneous

Repairing, Painting, Tops.

N. HOLMAN, 1145 S. L. A. ST., EXPERT FORD repairman at very reasonable prices. My prices talk. Give me a trial. Phone PICO 3892.

SPECIALIZING IN ALL FORD REPAIRING.
GIFFORD & STATON, 2220 W. Pico st.

Bodies, Beds, Seat-backs.

FOR SALE—ONE OF THE BEST EQUIPPED auto painting, trimming and body building plants in southern Cal. Owner's health compels sale. Well established business. Present owners have large outside interest, and will be glad to dispose of this plant. It is a most unusual proposition for a live automobile man and will repay investigation. All inquiries will be held in close confidence. Address N. box 220, TIMES OFFICE.

AUTO SEAT BACKS CUT FOR SLEEPING.
BRADSHAW BROS., 1st and Gates. 19007.

AUTO SEAT BACKS (CUT FOR SLEEPING). METAL MECHANICS. 1513 S. Main. Pico 1395.

Garages, Auto Storage.

FOR SALE—GARAGE. A BARGAIN. JUST WHAT you want. Must leave on account of sickness in family; cash or terms. See me at once. E. H. CHEESEMAN, Junction Grove, Cal.

TO LET—ACTO PARK. REST. CENTRALLY LOcated auto park in city. See it. 717 SOUTH MAIN.

MOTORCYCLES AND BICYCLES

EXPERT MOTORCYCLE REPAIRING.
Repairs and motorcycles
prepaid. Phone 24-W. Ingleside.

FOR EXCHANGE—BICYCLES, BOYS' AND GIRLS', $15, or exchange for plumbing material or gas stove. 713 NORMANDIE. Hollstrope car.

BICYCLES, $10 AND UP. $15 ON EXchange for plumbing material or gas stove. 713 NORMANDIE. Hollstrope car.

CLEVELAND MOTORCYCLE, SNAP, $100. 1014 S. MAIN ST.

HORSES, MULES, CATTLE, etc.

For Sale, Exchange, Wanted.

For Sale.

FOR SALE—TEAM, 7 AND 8 YEARS OLD, SOUND, 2900 pounds, $175. Team, 2800 pounds, mares, $100. Saddle horse, general purpose horses. Wagons, harness, good top cheap wagon, fine camps wagon. All cheap. 707 E. 7TH ST., corner Crocker st.

FOR SALE — 14 HEAD HORSES AND MULES, weight 1100 to 1300 lbs., ranch located on San Luis Rey River, San Diego County. Inquire P. TALONS, San Luis Rey, San Diego County, Cal.

FOR SALE—IF YOU HAVE A HORSE OR COW that you want to sell, call Pico 417. 600 E. 17TH. Experienced service.

FOR SALE—FRESH JERSEY HOLSTEIN, 3½ years old, heifer calf. Come see, make offer. Must sell. Call WILSHIRE 5866.

FOR SALE—A FEW GOOD HORSES SUITABLE for ranch work. See MR. NICKERSON, barn and ... Santa Fe Depot, Pasadena.

FOR SALE—18 MILKING COWS, ALL TUBERCUlin tested, most of second calves. My place quarter in. north of Sawtelle. Address and car for appointment. 2017 STANFORD AVE.

FOR SALE—A DANDY SHETLAND PONY, HARness, saddle and cart. One for the kiddies. All for $140. 6134 E. VERNON AVE., Alhambra, Cal.

FOR SALE—LIVE STOCK DELIVERY BY TRAILer. Prompt service. 25842, WEST 0031.

Wanted.

WANTED — UNLIMITED NUMBER OF HORSES and mules, wagons and harness. Horses rented and sold on installments. SAM WATKINS, 609 E. Seventh st. Pico 417.

WANTED—TO BUY OLD HORSES TO DESTROY. Highest prices paid. Phone Pico 417.

WANTED—MILCH, BEEF COWS, HEIFERS, BULLS. H. FROEMLICH, 1343 Girard. Bdwy. 3818.

POULTRY, PET STOCK, SUPPLIES

For Sale, Exchange, Wanted, Etc.

Poultry and Poultry Supplies.

FOR SALE — NEED ROOM FOR THE NEW stock. Want to dispose of 200 or less Rhode Island Red pullets, laying 25 per cent. 1340 N. PACIFIC AVE., Glendale. Phone 7-W.

FOR SALE—WE HAVE CLOSED OUT THE DUCK run, but have a few lot of 1 and 2 year old Rhode Island Reds left at 20c and 25c each. Would consider exchanging for lumber in exchange. Telephone 802, DOWNEY HATCHERY, Downey.

FOR SALE—300 YEARING WHITE LEGHORN hens. Hogan-ized stock, laying heavily. Now $1.25 each. Will sell in any quantities. RELIABLE POULTRY AND PET STOCK CO., 648 San Fernando.

FOR SALE—TODAY, BABY CHICKS, INCUBATORS, BROODERS AND POULTRY SUPPLIES. VICTORS DON'T BECOME. PIONEER HATCHERY, 820 E. SPRING.

FOR SALE—27 LAYING HENS, 1046 E. COLORADO BLVD., Eagle Rock. Gar. 1101.

FOR SALE—ARGHORN ANCONAS REDS, PLYmouth Rocks, pullets, trios. 121 W. 60TH.

Pigeons, Birds, Etc.

FOR SALE — CANARIES, SPLENDID SINGING and female Harts Mountain and Warbler canaries; half city prices. 142 N. BRAND BLVD., Glendale. Cars pass at door. Phone Glen. 302

Bees and Honey.

FOR SALE—WE WISH TO DISPOSE OF OUR 47 stands of Italian bees, extracting house equipment, etc. In fact everything that comprises a complete apiary. Will place for a quick sale. For further information inquire of DIAMOND BAR RANCH, Spadra, Cal.

Ducks, Geese, Turkeys.

FOR SALE—OR EXCHANGE—ONE MATED PAIR of brown mammoth Pekin ducks. Refused $250 for tons. No room. $20 quick sale. J. T. MITCHELL, 825 N. First st., Alhambra.

Goats, Milch, Etc.

FOR SALE—TWO FINE REGISTERED DOE KIDS and 1 YEARLING BUCK. PRICE NO. 2770. Also good Saanen milk goat, just fresh, first time; milker; half city prices. 1127 S. SERRANO AVE.

FOR SALE—2 REGISTERED MILCH GOATS, 1 GIVING 2½ other 3 quarts milk day. Call any morning. 26860, 2719 HOOPER.

Dogs and Dogs at Stud.

FOR SALE—BLACK COCKER SPANIEL, MALE dog, 4 months old, also two beautiful Pekingese puppies, male and female, 3 months old. Finest pedigreed stock. Sacrifice for quick sale. Must leave before 11 a.m. or after 9 p.m. SOUTH 6761 J.

FOR SALE—BOSTON TERRIERS, COCKER SPANiels and Collies. We always have a good selection of choice puppies to choose from.
FANCIERS' EXCHANGE,
Bdwy. 2824. 840 S. Main st.

FOR SALE—PUPPIES OF ALL KINDS. CALIFORNIA PET SHOP, 744 S. Spring st.

Cats.

FOR SALE—BEAUTIFUL KITTENS, ALL KINDS. CALIF. PET SHOP, 744 S. Spring st.

Wanted.

WANTED—100 SETTING HENS EVERY WEEK. Will pay $2 each. MARMONT PHEASANTRY, REDONDO BLVD. AT CENTINELA AVE., INGLEWOOD.

WANTED — POULTRY. HIGHEST PRICE PAID for all kinds of poultry. Wagon will call anywhere. Phone Vermont 3426. MONETA POULTRY MARKET, 1127 E. Vernon ave.

WANTED—HIGHEST PRICES PAID FOR POULtry. Call anywhere. CENTRAL POULTRY YARDS. South 4461. 2200 Central ave.

WANTED—FLEMISH GIANTS, RABBITS, PIGEONS, setting hens; also baby chicks, duck eggs and turkeys. 3005 CENTRAL AVE. South 1888.

WANTED—POULTRY. HIGHEST POULTRY MARket price paid. Wagon called for. 2309 Central ave. SOUTH 5826.

HOUSES—For Sale.

Miscellaneous.

FOR SALE—

FORCED SALE
VIEW SPOT NEAR SUNSET BLVD.

This nearly new bungalow was built for a home by the owners and is substantial and attractive in every particular. Large living-room, dining-room, two airy bedrooms, convenient kitchen, gas furnace in basement, solid cement drive to garage. All with superb view. Price only $6300, worth $7500, ½ cash required.
GUY M. BUSH CO., 315 Story Bldg.
Evenings 368343.

HOUSES—For Sale.

Miscellaneous.

FOR SALE—

$13,500
WHITE PLASTER HOME.
ARTISTIC SPANISH TYPE.

Two-story, unusually attractive home, exceptionally large living-room, den, breakfast-room and dining-room, in old ivory and French gray. Eight airy bedchambers with dressing-rooms and vanity tables; very large sleeping porch, basement, gas furnace. The appointment of this home is particularly attractive and appealing. Large lot with fine double garage. This is certainly a real gem and is way under value. For appointment call MR. HIGGINS, 56336, evenings, Wil. 5733.

with
KELLS & GRANT,
REALTORS,
WILSHIRE BLVD. AT WESTERN AVE.
56302; Wil. 2664; 56335.

FOR SALE—

WE SELL MODERN HOMES,
FURNISHED AND UNFURNISHED,
IN WILSHIRE, WEST ADAMS AND
LAKE VIEW SECTIONS.

WE CAN FIND YOU A HOME.
TWENTY YEARS' EXPERIENCE IN THESE DISTRICTS.

KELLS & GRANT,
REALTORS,
WILSHIRE BLVD. AT WESTERN AVE.
56302. Wil. 2664. 56335.

FOR SALE—

BEST BUY IN SOUTHWEST.

Beautiful 5-room bungalow, 2 bedrooms, Pullman breakfast room, garage; nice lawn and shrubbery. Near 39th st. and Western ave. Priced at only $4000; $1000 cash, balance $25 a month, including interest.
P. N. Meacham, with
R. C. MITCHELL COMPANY,
Sixth Floor I. A. Trust and Savings Bank Bldg.
Spring at Sixth. 60817.

FOR SALE—

OWNER WILL SELL
GLENDALE HOME.

801 on best residential street, near center of town; 2-story modern; 7 rooms and sleeping porch; 3 bedrooms upstairs, all rooms large and nicely arranged; front and rear porches; large garage; beautiful lot, lawn, flowers, shrubbery; terms by appointment; price $8500. Tel. Glendale 626, or call 1000 Beacon st. Apt. 3, Arroyo.

FOR SALE—$10,000. FORCED SALE. $13,000. Beautiful ten-room stucco modern home, situated on Adams blvd. Owner overstocked with desirable homesites. Elegant grounds, shrubbery and flowers. This residence is exquisitely furnished throughout with period furniture, including mahogany and French ivory furniture, silverware, bed clothing, dishes, Angelus player piano and every little detail which goes to make up a home. Will sell completely furnished as it stands. This is a genuine surprise. Positively must be sold at once. Nothing but cash will be considered. Phone 61978 at once.

FOR SALE—

BEAUTIFUL BUNGALOW
ON EASY TERMS.

Six rooms; 2 bedrooms and breakfast room; sleeping porch; hardwood floors throughout. Cheap. Price $5000; $400 cash will handle, balance $32 per month.
Ask for Mr. Dwyer, with
R. C. MITCHELL COMPANY,
Sixth Floor I. A. Trust and Savings Bank Bldg.
Spring at Sixth. 60817.

FOR SALE—

HUNTINGTON PARK SNAP.
$4500.

My 5-room modern bungalow at a bargain. Lot 50x181 to alley. Garage and storehouse; chicken pasture; fruit, orange, lemon, grapefruit, peaches, apricots, plums, pears, figs, English walnuts, berries, raspberries, grapes and a good garden with outdoor stoves and fireplace. This bungalow is very close to stores and 5c car line. Will make terms. Call for information call at W. M. GLOSSON, Bdwy. 5043, or evenings, Garvanza 1004.
AVERILL-WEYMOUTH CO., INC.
Bdwy. 5043. 726 S. Olive st.

FOR SALE—

$5250.
Two blocks of Adams and Western.
Bona-fide bargain.

6-room modern home on corner lot. 2 bedrooms, fine condition. See E. B. Van Horn.

Tel. 13555, GEO. W. DICKINSON & SON,
70848½ 1020 Marsh-Strong Bldg.

FOR SALE—

NEAR BERKELEY SQUARE.

Extra large 8-room house, 4 bedrooms and sleeping porch. Like new. Hardwood floors, fireplaces, garage; lot 60x160. Only $6250. Terms.
Call MR. GUERTIN, 14562.

FOR SALE—VERY HEART OF WESTLAKE DIStrict. Beautiful 4-family flat, 5 large rooms each, colonial type building. Rents not raised for 2 years. Income $100 per month. Hardwood throughout, ivory and mahogany finish. Snap at $16,000, less than half cash. 4 garages. Close to schools and car lines. Bargain. See MR. BARMORE, Pico 302, with GRANT McCARTNEY COMPANY.

FOR SALE—$8250;
OWNER'S SACRIFICE.
MUST BE SOLD.

Close-in bargain. Close to 11th and Burlington, 8-room double cottage, 2 kitchens, arranged for 2 families. Garage, lot alone worth $5000. See this at once. Call owner, WEST 6431.

FOR SALE—IN UNEXPECTED SACRIFICE, gem of a 5-room modern bungalow near Washington street car. Only $3250 and less than rent. Building lasts. 7th W. Washington street car to office at end of line. Corner Rimpau and W. BLAKE.

FOR SALE — 6-ROOM STRICTLY MODERN BUNgalow, built 4 years, cement porch cross entire front, on high lot, close to ground. A bargain. $4750. $1000 cash, balance monthly.
KNIGHT & BYRON, 611 Delta Bldg. 67813.

FOR SALE—HOLLYWOOD WAY.
$3000.
6-room modern bungalow, good location, near Sunset Blvd. Full size lot, fruit trees and chicken corrals. $1000 down and easy terms.
FRED TAYLOR REALTY CO.,
Phone Holly 1286. 1705 Hollywood Blvd.

FOR SALE—HERE IS JUST WHAT YOU WANT! 2 lots on Ingraham st., each $2500. 1 lot, 1 block Ambassador Hotel, $2500. 1 lot, 1 block low on corner lot, $3100. Fine garage on Pic. 50x130, near Washington and Hoover; an investment; income $50 per month. Bal. WARD, 212 Grant Bldg.

FOR SALE—

South Pasadena.
Houses, Lots.
CHAS. W. MANWARING, Phone 851282
915 Fair Oaks ave. Colorado 619.

FOR SALE OR EXCHANGE—2 OLD HOUSES, one 7 rooms and 1 flat rooms, bathroom, electricity, gas and sewer. 3 garages, lot 50x150, corner, near Lincoln High. $3250. $1100 down. Balance $30 per month, 6 per cent. H. RICHARD, 2620 S. Broadway. Lincoln 4830.

FOR SALE—OR RENT, $1650 TO $2500. New houses, on prize garden lots, 50 car fare, Catholic and city schools, gas, water, electricity, paved streets, residence lots, $2 per week. Bring your deposit. I. C. RATTERREE, owner, 204 Black Bldg., corner 4th and Hill.

FOR SALE—"DON'T SIGN"
UNTIL I, SATURDAY NIGHT TO TELEPHONE YOUR SUNDAY ADS. TO THE TIMES. DO IT FIRST AND BE EARLY SATURDAY; 8 P.M. IS CLOSING HOUR FOR ALL CLASSIFICATIONS. PHO 2000. 10691

FOR SALE—REAL BARGAIN FROM OWNER. IMmediate possession. Small house, shed, great big lot, 60x240, well fenced, between two yellow car lines, $900, or $2200 cash. 521 W. 92ND ST. West of Figueroa.

FOR SALE—MUST SELL QUICK, 6-ROOM MOdern bungalow, 817 W. 50th st. Price $5500. Owner on premises. Call at 4716 S. VERMONT. 26193.

FOR SALE—BEAUTIFUL NEW 5-ROOM WHITE enamel, all built-in features, hardwood floors, tile bath, automatic heater, $5250, $1750 cash. 937 W. 40TH ST. Open for inspection.

FOR SALE—5-ROOM MODERN BUNGALOW, $3000. Anyone looking for a bargain will find this at 429 W. 56TH ST. Open for inspection.

FOR SALE—6-ROOM HOUSE AND LOT, AND 1 cow, Springdale, 2 blocks west of Compton blvd. JOHN ARMSTRONG.

FOR SALE—MODERN 4-ROOM HOUSE, SLEEPing porch, fruit and garage, near car line. Buy from owner and save commission. 926 W. 74TH.

FOR SALE—MOVE TODAY. $300 HANDLES small modern bungalow, just completed. 308 LISSNER BLDG.

FOR SALE—

$750. FIRST PAYMENT.

Beautiful new home, just completed, hardwood floors throughout including many up-to-date features. MR. BLAKE, Main 6647. Evenings 62963.

FOR SALE—LARGE 8-ROOM HOUSE, LOT 75x150, near Sycamore Grove, beautiful cypress trees; garage, snap, $4500, $1000 or more cash. Sole Agent, 2800 Dayton ave. Lincoln 2490.

FOR SALE—HOME PLACE. 1024 W. 39TH ST. $6000. 7-room 2-story residence, fine lot, fruit trees, flowers, corrals and stables. $1000 and monthly payments. J. B. BAKER, 413 S. Hill.

FOR SALE—4-ROOM BUNGALOW, FINE CELLAR; hardwood floors, garage, large screen porch, cement walk, 5 rose bushes, 2 shade flowers, fruit trees; a bargain. Owner, No agents. Phone LINCOLN 502.

FOR SALE—NINE-ROOM MODERN HOUSE. Almost acre of ground, immense lot of fruit and shrubbery; high and sightly, wall worth $12,000, will sacrifice for $8000, good terms. Call 61286.

FOR SALE—PRICE $3800. TWO HOUSES, ON 80x130, near Washington and Hoover; an investment; income $50 per month. Bal. WARD, 212 Grant Bldg.

FOR SALE—

South Pasadena.
Houses, Lots.
CHAS. W. MANWARING, Phone 851282
915 Fair Oaks ave. Colorado 619.

FOR SALE OR EXCHANGE—2 OLD HOUSES, one 7 rooms and 1 flat rooms, bathroom, electricity, gas and sewer. 3 garages, lot 50x150, corner, near Lincoln High. $3250. $1100 down. Balance $30 per month, 6 per cent. H. RICHARD, 2620 S. Broadway. Lincoln 4830.

FOR SALE—OR RENT, $1650 TO $2500. New houses, on prize garden lots, 50 car fare, Catholic and city schools, gas, water, electricity, paved streets, residence lots, $2 per week. Bring your deposit. I. C. RATTERREE, owner, 204 Black Bldg., corner 4th and Hill.

FOR SALE—

$10,500.

$10,500—BEAUTIFUL WHITE PLASTER COLONIAL TYPE BUNGALOW, SUBSTANTIALLY BUILT AND HOUSES ALL GOOD SIZED. VERY FINE HARDWOOD FLOORS AND FIXTURES. IMPORTED WALL COVERING. FIXTURES ARE OF THE VERY FINEST. DINING-ROOM, LIVING-ROOM, DINING-ROOM. THE VERY FINEST BREAKFAST-ROOM AND TILE APPOINTED KITCHEN AND BATH. BUILT-IN FLOWERS AND SHRUBBERY. LOCATED ON THE BEST BUNGALOW STREET IN THE CITY, BEING 214 RIDGEWOOD PLACE. OPEN FOR INSPECTION.

$5,000,000 SALES THIS YEAR—
HUBBARD-EVANS-HOIT.
MAYFAIR APARTMENTS.
3691 WILSHIRE BLVD.

560091. 586302

FOR SALE—

OPEN FOR INSPECTION.
$17,500
EXCELLENT OPPORTUNITY.
435 SOUTH VIRGIL STREET.

THIS ELEGANT WILSHIRE HOME WOULD COST $25,000 TO DUPLICATE TODAY. AT THIS PRICE IT IS THE HOME OF A MODERN HOME ARE FOUND IN THIS PLACE. HARDWOOD FINISH AND THREE BATHS. HARDWOOD FLOORS THROUGHOUT. BUILT OF 60x170 FEET. SPLENDID DOUBLE GARAGE AND SERVANT'S QUARTERS. THE FURNITURE MAY BE HAD AT A BARGAIN. IT IS IN THE MARKET FOR A SPLENDID HOME THAT IS PRICED RIGHT.

CONNELY
FRANCE INVESTMENT COMPANY,
REALTORS,
412 UNION OIL BLDG.
Bdwy. 5344. Bdwy. 5345.

FOR SALE—

DE LUXE BUNGALOW—WILSHIRE DISTRICT PROPER.

837 S. HOBART BLVD.

OPEN DAILY BETWEEN 10 A.M. AND 12 M.

Here is one of the finest bungalows in the entire Wilshire district, finished in finest mahogany, containing 8 rooms and 2 baths. Walls throughout are covered with silk tapestry. Hardwood floors, double garage, paved street. Ornamental lights and fixtures.

For this and other high-class Wilshire homes, see

RALPH O. WILLIAMS,
Exclusive Agent,
414 H. W. Hellman Bldg.
Phone 11054. Residence and Sundays, 567183.

FOR SALE—

HERE IS A BARGAIN!
$4250—$1000 CASH—LOT 50x150
WEST OF FIGUEROA.
STOP AND THINK.

Here is a fine 5-room modern residence. Two baths upstairs, servants' quarters downstairs. Garage has room in rear for cows, etc. Gas furnace. Hot water heater. Everything up-to-date. Brand new modern home in every particular. You really get the extra lot for nothing. Don't overlook the price asked for both. The corner of Figueroa and Washington streets is destined to be the business center of Los Angeles. Think it over.

RALPH O. WILLIAMS,
Exclusive Agent,
414 H. W. Hellman Bldg.
Phone 11054. Evenings and Sundays, 567183.

FOR SALE—

Look
Wilshire Chalet.
$8000.

Charming gray chalet. Splendid location. Five large rooms down and two on second floor, and dining-room open onto large veranda. Lot 50x150. Well shaded and landscaped. Practically new. If you want a chalet, don't delay, as this is a splendid buy and will go quickly.

FRANK MELINE CO.,
Wilshire at Vermont.
Wilshire 1464.

FOR SALE—

"BETTER BUYS IN WILSHIRE."

$3250—TERMS—$1500 Down.
Only $25 Month.

Six fine rooms, two bedrooms, a large breakfast room, built-in features. Garage on 5th st., 50x150 lot, near business. Many fruit trees. Near Sixth street car line.

COOK REALTY CO., 150 S. Western.
PHONE 567716.

FOR SALE—

BUY THAT
WILSHIRE COLONIAL
OF THE OWNER AND BUILDER.

Most attractive new bungalow in North Wilshire district, very high, on attractive corner, paved street, exclusive neighborhood, built of the very best material by day labor. All ready to occupy. Open for inspection.
250 N. CRAMERCY PLACE.

FOR SALE—

HOLLYWOOD, CLOSE IN.
REAL SACRIFICE.
$50 Per Month.
$2000 Cash.

Six large sunny rooms and concrete patio porch, tile bathroom and kitchen sink, all latest extras. Beautiful front room with built-in buffet and dining-room. Hardwood floors throughout. Fine location. Owner going East. Price $4250. $2000 cash. $50 per month.

THE McARTHY COMPANY,
Suite 631 Union Oil Bldg. Bdwy. 2371.

FOR SALE—

HOUSES—BUNGALOWS—FLATS.
Furnished and Unfurnished.
In Wilshire, Hollywood, Southwest.

ALL SIZES—ALL PRICES.
Save yourself time, worry and expense. See us first. Everything listed. Save money and have your new home selected by night.

HARRY CROSSMAN,
204-5 Haas Bldg., Seventh and Broadway.
Phones: 64374, Main 1365. 62471.

FOR SALE—BY OWNER. MY MODERN EAST FRONT 7-ROOM BUNGALOW, BEAUTIFUL WOODWORK, BEST OF PLUMBING, LARGE ROOMS, LOCATED AT 1117 S. MANHATTAN PLACE. POSITIVELY NO INFORMATION ON THE PREMISES, SO DO NOT DISTURB TENANTS. SEE MY AGENT, MR. SCOTT, WITH J. B. ALTHOUSE CO., 315 S. WESTERN AVE. WILSHIRE 4473. EVENINGS 39743.

FOR SALE—BY OWNER, BEST BUY IN ALL LOS Angeles. A 6-room brand new bungalow near the new Marlborough Square, 2 blocks from the $200,000 country club now building. This has wonderful future possibilities on account of the large growth of this section. See it at 5536 El Centro ave., or phone us about this and other good investments. Mr. Vesper with HEINSEN & BRADBURY, 1703 N. Vermont ave. Phone 697023.

FOR SALE—BY OWNER.
ST. ANDREWS PLACE NEAR 47TH ST.
$13,500.

Splendid two-story house, 9 rooms, 4 bedrooms, tile bath and sleeping porch. Beautifully finished in mahogany and oak. Built for home, first-class construction of the best throughout. Has automatic heater, gas furnace, garage, lot 60x150, location exceptionally desirable. This is a very pleasing home and a bargain at the price. Phone 50010 or 11690.

FOR SALE—$12,500. WIDTH $18,000.
BEAUTIFUL WILSHIRE HOME.
9 spacious rooms, modern in every respect. Two bedrooms and bath on first floor. One block from Wilshire Blvd. Look at 781 S. Kingsley Drive. Do not disturb occupants. Phone us for appointment or see interior.
HEINSEN & BRADBURN.
515 N. WESTERN AVE. 560787.

FOR SALE—BUNGALOW $7000
HEART OF NORTH WILSHIRE.
Extra large living-room, 2 bedrooms and bath, separate hall, hardwood floors throughout, garage and driveway, high lot, plenty of roses, fruits and shrubbery. An excellent buy. GEORGE COLE, with HARRY H. BELDEN, 5910 W. 6th st. Phone 567393.

FOR SALE—COMPLETE 7-ROOM HOUSE AT 4811 57TH AVE. Call 739115. Only by appointment. Price $7800. $3500 cash.

FOR SALE—$8000. BEAUTIFULLY FURNISHED 7-room bungalow, complete including piano. Immediate possession, hardwood floors, built-in features, elegant den, breakfast-room. 2 blocks best street car service in city, fine neighborhood. Large garage. South and west front. Tile porches. Owner going East. 1402 WEST 46TH ST.

FOR SALE—BARGAIN. 5-ROOM BUNGALOW, GArage, barn, small business property. 1678 W. WASHINGTON. Key from owner. 338 MACY st.

FOR SALE—4-ROOM HOUSE, LARGE LOT, WEST 60th. $2400. WILSHIRE 4536.

FOR SALE—GOOD 5-RM. HOUSE, GARAGE, FINE home or income. Reasonable. PH. 24093.

HOUSES—For Sale.

West and Northwest.

FOR SALE—

BY OWNER.
WINDSOR SQUARE.

In beautiful Windsor Square, no better residential district in this or any other city. Highly restricted, restrictions having over forty years to run. In the midst of palatial homes, convenient to electric cars and near Wilshire Blvd.

444 IRVINGTON BOULEVARD.

Los Angeles Daily Times.

CITY LOTS AND LAND.

FOR SALE—

OCCIDENTAL COLLEGE ADDN. (ABOVE THE CAMPUS).

LOTS—HALF ACRE—ONE.

Prices reasonable, $ cash or terms. Electric, gas, sewer, school, car at door.

Take York Blvd. southbound car to Occidental College, transfer to Eagle Rock car, get off at Campus; 5 cent fare. At this corner.

WESLEY ROSEVEAR COMPANY,
Cor. 212th. 455 Union Oil Bldg.

FOR SALE—

$1200—WORTH $1500.

GREATEST SACRIFICE IN S. CALIFORNIA.

Two large lots, choice part of the southwest residence district of the city of Pasadena; 2 blocks from Colorado boulevard; will sell one or both. Address owner, 1 BOX 99, TIMES OFFICE.

FOR SALE—HOLLYWOOD VILLA, 526 WILSHIRE TER., high class room with breakfast. Open June 15. Write for rates or phone FAIR OAKS 3380, Pasadena.

Venice and Ocean Park.

FOR SALE—HOMES.

6-room bungalow, between Trolleyway and ocean, our best bargain, at $4200; $1200 down.

5-room bungalow, fine condition, immediate possession, two minutes' walk from business section, splendid buy at $3500, $1000 down.

7-room bungalow ocean front, between Venice and Del Rey, $5000. Terms.

7-room bungalow, non-resident banker's home, elegantly furnished, near ocean, must sacrifice. Ocean Park. Immediate possession. $7500. $2500 down. RENTS FOR $1500 yearly.

10 NEW BUNGALOWS, 5 rooms and bath each, all strictly modern and complete; furnished, let $61140. Has 25 fruit trees, garage, etc., $5000. Terms.

SACRIFICE—14 rooms, saddle horse, wonderfully equipped nightly location, real estate $55,000 to $60,000. MUST BE SOLD. $17,000.

Double bungalow, 4 rooms and bath each side, $2600. $1200 down.

7-room bungalow and two-flat building, fine heavy lot, hardwood floors, built-in features, $8500. Terms.

Bungalow court, 9 units, high class investment, $29,000, terms.

Several small apartment-houses for sale, also a lot one block from ocean, $600.

Profit of house and three fine stores for rent.

Apply A. R. & J. E. KELLEY, Zephyr and Trolleyway, Venice. Phone 61172.

FOR SALE—

Right on ocean beach at Venice, just completed, six-room bungalow, beautiful and luxurious in every respect. Must be seen to be appreciated. If you want something on the beach of the better class don't overlook this. Furniture and equipment all new, everything right up to the minute. Owner must return to Chicago and consequently will sacrifice for this quick sale. Key on premises. 1908 OCEAN FRONT, Venice, in the select section between Venice and Del Rey. Phone 62780. Must be disposed of quickly.

FOR SALE—WELL FURNISHED, AN IDEAL summer or winter home, 7-room modern bungalow, close to ocean, electric lights, gas, bath, etc. Can be had for $7500. $2500 down, balance easy terms. Reason for selling, owner non-resident. 22 PALOMA AVE. Phone owner, L. A. 20837 for appointment.

TO LET—COMPLETELY FURNISHED 5-ROOM bungalow, 3 beds, shower and dressing-rooms for bathers, unobstructed view of ocean from entire house, $250 per month; special rate if taken by month. Phone Ardmore 2, or DOROTHY at Venice.

FOR SALE — BUSINESS LOT ON RAYMOND ave., Pasadena, opposite new bathhouse. Owner 1585 E. 22ND ST.

COUNTRY PROPERTY—For Sale.

FOR SALE—

ALMONDS.
ALMONDS.
CHOICE TRACTS OF ALMOND LAND
IN PASO ROBLES DISTRICT.
Located within a couple of city blocks of the main paved State Highway.
NO FERTILIZATION, NO IRRIGATION.
$175 TO $200 PER ACRE.
On easy terms.
We plant your orchard complete for one year.
We also contract to care for same at $25 per acre per year.
$3000 TO $4000 A YEAR INCOME FROM 10 ACRES OF ALMONDS.
Call or write for our folder and further details.
MISSION ALMOND ORCHARD COMPANY,
M. E. WEED, Secretary,
721 Mercantile Place, Los Angeles, Cal.

FOR SALE—

TERRA BELLA LANDS.
Tulare County.

$20 acres fruit land; $100 an acre.
20 acres very choice orange land, with water; $250 an acre.
160 acres choice grape or fruit land, with water; $150 an acre.
40 acres, half and half 10-year navels and 4-year Valencias, buildings; $25,000.
20 acres 6-year peaches and oranges, buildings; $16,000.
140 acres choice alfalfa; $50,000.
10 acres adjoining town, with water, $160 an acre.
5 acres, levried and piped; $1500.
10 acres fruit land, with water, house; $2000.
W. S. REEVES,
Bank Building, Terra Bella.

FOR SALE—BUY ARIZONA COTTON LANDS WITH A GUARANTEED INCOME. If you are interested in securing some of the best cotton, alfalfa and fruit land anywhere in Arizona, with a guarantee that it will net you at least 20 per cent annually, whether you farm it yourself or lease it to others, call and see us, or write for further information. Sold in tracts of 5 acres and upward, on a basis where you not only have an annual income guaranteed, but you get the benefit of the increased values each year.

BUNTMAN & HALL, 604-6 Cit. Nat. Bank Bldg.

FOR SALE—

WALNUTS.

10 acres in the El Monte district, bearing walnuts, fine home. Owner, pipe lines. Price only $22,000. Could use clear L. A. property well located, up to $6000 or $7000, as part payment.

E. D. COWAN, with BLAKEMORE LAND CO.,
233 Van Nuys Bldg. 13089.

FOR SALE—OR EXCHANGE—

40 ACRES ALFALFA SACRIFICED.

Within half mile center fast growing town, 60 rods paved boulevard frontage, L. A. Co. Rich soil, 20 feet deep. Unexcelled water. Perfect land, situate California's richest alfalfa district. Wonderful proposition. Buy, carry, alfalfa. Just one more left. Produces 200 tons alfalfa annually farmed. Worth $30 to $40 ton. $5000 improvements. Only $10,000; easy terms. Immediate possession. Submit bonds, mortgages, deeds. Income improved, small suburban ranch. MR. KLINE, owner. 2029 Oak St. 25092

FOR SALE—FOURTEEN AND TWO-THIRD ACRES walnuts, interset, 6 and 10 years old; 10 years' bearing; cheap water, cement irrigation system; thickly developed; full crop returns $4500; very nice new residence, all modern conveniences, hardwood floors, tinted walls, fireplaces, sleeping porches, tractor and implements; price $25,000; if sold before July 1 include apricot crop, about $1500. Address D, box 179, TIMES OFFICE.

FOR SALE—CHANCE FOR SOMETHING REALLY good. Ideal improved 12 acres in San Gabriel Valley. Owner will sell for $26,500. Thoroughly up to date, 35 minutes out of L. A. by auto or car. Macadam boulevards, fine soil, new buildings and 20-year-old walnuts and oranges. Will produce 15 per cent annually on investment, insightful, healthful, beautiful home near Monrovia. Address R. F. PONTIUS, attorney for owner, 608 Washington avenue, Santa Monica.

FOR SALE—OR EXCHANGE—40 ACRES, 4 MILES west of Niland, perfectly smooth and level, sandy silt soil, $85 per acre under ditch but not water stocked, first crop of barley and alfalfa nearly pay for land, in frontless belt, good colony, fine for alfalfa lands. Mortgage $1400, will exchange equity for 2½ to 5-ton truck. For particulars address owner, R. W. PRUITT, Niland, Cal.

FOR SALE—

CLOSING ESTATE.

110 acres cleared, small orchard, 2 houses, running water, $8000 buys it. MORRILL, with C. C. CURNUTT CO.
SUITE 511 CENTRAL BLDG.,
SIXTH AND MAIN. 60734

FOR SALE—

ALMOND ORCHARDS.
CHOICE BEARING ORCHARDS.
PASO ROBLES DISTRICT.
2, 3, 5 and 6-year-old trees.
Why wait for an income? Have it this year!
Telephone evenings for appointment.
BROADWAY 4560

FOR SALE—STOCKTON DELTA FARMS.

World's richest peat loam, produces $300 to $1700 per acre; 20 planting, double cropped; free, unlimited, gravity irrigation; excellent drainage; thickly improved; fully equipped; good climate; $150 to $350 per acre, including share crop, suitable terms; particulars PAUL ROSSELL, Stockton, Cal.

FOR SALE — AT FOOTHILL (HIGH ALTITUDE) with magnificent view, furnished cottage, bath room, cellar, garage, half acre land, all sorts fruit trees, $3000 cash. Apply NOR-MAN F. BELL, Monte Vista, between Upland and Los Angeles streets, Tujunga, or T. C. Bell, 6350 Santa Monica Blvd., Hollywood.

FOR SALE — SOUTHERN PACIFIC RAILROAD lands for alfalfa, dates, grapes, fruits, nuts, walnuts and barley, $10 to $25. Terms 10 to 20 years. OFFICE LAND DEPT., 829 Story Bldg.

FOR SALE—OR EXCHANGE—5-ACRE RANCH, choice corner, excellent soil of land under cultivation. Write P. O. DEWEY, Ojai.

FOR SALE—OR EXCHANGE—160 ACRES IN SAN Bernardino county for farming. Address J. M. SEPULVEDA, Baldwood, Cal.

FOR SALE—5 1-4 ACRES OF GOOD SOIL, IN Stanton, will sell on terms. Price right. See ROBERTSON & BEACHER, City Hall, Stanton.

FOR SALE—20 ACRES ORANGES, PORTERVILLE $18,000. J. M. BEST, 621 S. Spring. 60478.

Arizona.

FOR SALE—OR LEASE—20,000 ACRES COTTON land, Arizona. 317 Lissner Bldg. 65521. C. H. PAXSON.

San Joaquin Valley.

FOR SALE—VINEYARDS AND ALFALFA ranches, Tulare county, pay a large rate of interest. A return of 30 per cent or not to consume here will have some good buys which will stand close investigation, $11,000 equity in 1 1-4 acres, close in, Glendale, which netted 40 per cent last year, will trade for small place Southern California. 10 acre tract very desirable for sub-dividing, electricity and several other walls on the land. R. S. NICKERSON, Cutler, Tulare county, Cal. Phone 114-F-3.

Santa Cruz.

FOR SALE—RANCHES, HOMES, ACRES. FREE list. WILSON BROS., Santa Cruz, Cal.

Pomona.

FOR SALE—ON VALLEY BLVD., CORNER LOT, 100x125, First and Oak. All sorts of slow down and turn here, entering Pomona. Fine location for all stations, depots, garages, cleaning, advertising signs, etc. $600 cash and $600 more goes. A snap. FRANK TANDY, 102 Spring. 18611.

BEACH PROPERTY—For Sale.

Long Beach.

FOR SALE—BEAUTIFUL LONG BEACH HOME, having purchased another near friends will sell this fine 6-room modern bungalow (save garage), on Atlantic ave., near high school, at bargain, and some terms. Also my good 5-room bungalow in business section of Pine ave., vacant lot near Pine and lease, $20,000; will take $15,000 for mine if sold next week, and give the furniture; some terms, at 6 per cent. Interest.

S. W. WILSON, 1338 Atlantic ave., Long Beach.

Santa Monica.

FOR EXCHANGE — WILL EXCHANGE $1100 clear restricted lot, "Santa Monica," 60x145, for lot in Long Beach, Berkeley or San Mateo, or for piece of level residence property. Address P. O. box 88, TIMES OFFICE.

TO RENT—SUNLAND VILLA, 526 WILSHIRE ter., high class room with breakfast. Open June 15. Write for rates or phone FAIR OAKS 3380, Pasadena.

Venice and Ocean Park.

FOR SALE—HOMES.

6-room bungalow, between Trolleyway and ocean, our best bargain, at $4200; $1200 down.

5-room bungalow, fine condition, immediate possession, two minutes' walk from business section, splendid buy at $3500, $1000 down.

7-room bungalow ocean front, between Venice and Del Rey, $5000. Terms.

7-room bungalow, non-resident banker's home, elegantly furnished, near ocean, must sacrifice. Ocean Park. Immediate possession. $7500. $2500 down. RENTS FOR $1500 yearly.

10 NEW BUNGALOWS, 5 rooms and bath each, all strictly modern and complete; furnished, let $61140. Has 25 fruit trees, garage, etc., $5000. Terms.

SACRIFICE—14 rooms, saddle horse, wonderfully equipped nightly location, real estate $55,000 to $60,000. MUST BE SOLD. $17,000.

Double bungalow, 4 rooms and bath each side, $2600. $1200 down.

7-room bungalow and two-flat building, fine heavy lot, hardwood floors, built-in features, $8500. Terms.

Bungalow court, 9 units, high class investment, $29,000, terms.

Several small apartment-houses for sale, also a lot one block from ocean, $600.

Profit of house and three fine stores for rent.

Apply A. R. & J. E. KELLEY, Zephyr and Trolleyway, Venice. Phone 61172.

FOR SALE—

Right on ocean beach at Venice, just completed, six-room bungalow, beautiful and luxurious in every respect. Must be seen to be appreciated. If you want something on the beach of the better class don't overlook this. Furniture and equipment all new, everything right up to the minute. Owner must return to Chicago and consequently will sacrifice for this quick sale. Key on premises. 1908 OCEAN FRONT, Venice, in the select section between Venice and Del Rey. Phone 62780. Must be disposed of quickly.

FOR SALE—WELL FURNISHED, AN IDEAL summer or winter home, 7-room modern bungalow, close to ocean, electric lights, gas, bath, etc. Can be had for $7500. $2500 down, balance easy terms. Reason for selling, owner non-resident. 22 PALOMA AVE. Phone owner, L. A. 20837 for appointment.

TO LET—COMPLETELY FURNISHED 5-ROOM bungalow, 3 beds, shower and dressing-rooms for bathers, unobstructed view of ocean from entire house, $250 per month; special rate if taken by month. Phone Ardmore 2, or DOROTHY at Venice.

FOR SALE — BUSINESS LOT ON RAYMOND ave., Pasadena, opposite new bathhouse. Owner 1585 E. 22ND ST.

COUNTRY PROPERTY—For Sale.

FOR SALE—

ALMONDS.
ALMONDS.
CHOICE TRACTS OF ALMOND LAND
IN PASO ROBLES DISTRICT.
Located within a couple of city blocks of the main paved State Highway.
NO FERTILIZATION, NO IRRIGATION.
$175 TO $200 PER ACRE.
On easy terms.
We plant your orchard complete for one year.
We also contract to care for same at $25 per acre per year.
$3000 TO $4000 A YEAR INCOME FROM 10 ACRES OF ALMONDS.
Call or write for our folder and further details.
MISSION ALMOND ORCHARD COMPANY,
M. E. WEED, Secretary,
721 Mercantile Place, Los Angeles, Cal.

FOR SALE—

TERRA BELLA LANDS.
Tulare County.

$20 acres fruit land; $100 an acre.
20 acres very choice orange land, with water; $250 an acre.
160 acres choice grape or fruit land, with water; $150 an acre.
40 acres, half and half 10-year navels and 4-year Valencias, buildings; $25,000.
20 acres 6-year peaches and oranges, buildings; $16,000.
140 acres choice alfalfa; $50,000.
10 acres adjoining town, with water, $160 an acre.
5 acres, levried and piped; $1500.
10 acres fruit land, with water, house; $2000.
W. S. REEVES,
Bank Building, Terra Bella.

FOR SALE—BUY ARIZONA COTTON LANDS WITH A GUARANTEED INCOME. If you are interested in securing some of the best cotton, alfalfa and fruit land anywhere in Arizona, with a guarantee that it will net you at least 20 per cent annually, whether you farm it yourself or lease it to others, call and see us, or write for further information. Sold in tracts of 5 acres and upward, on a basis where you not only have an annual income guaranteed, but you get the benefit of the increased values each year.

BUNTMAN & HALL, 604-6 Cit. Nat. Bank Bldg.

FOR SALE—

WALNUTS.

10 acres in the El Monte district, bearing walnuts, fine home. Owner, pipe lines. Price only $22,000. Could use clear L. A. property well located, up to $6000 or $7000, as part payment.

E. D. COWAN, with BLAKEMORE LAND CO.,
233 Van Nuys Bldg. 13089.

FOR SALE—OR EXCHANGE—

40 ACRES ALFALFA SACRIFICED.

Within half mile center fast growing town, 60 rods paved boulevard frontage, L. A. Co. Rich soil, 20 feet deep. Unexcelled water. Perfect land, situate California's richest alfalfa district. Wonderful proposition. Buy, carry, alfalfa. Just one more left. Produces 200 tons alfalfa annually farmed. Worth $30 to $40 ton. $5000 improvements. Only $10,000; easy terms. Immediate possession. Submit bonds, mortgages, deeds. Income improved, small suburban ranch. MR. KLINE, owner. 2029 Oak St. 25092

FOR SALE—FOURTEEN AND TWO-THIRD ACRES walnuts, interset, 6 and 10 years old; 10 years' bearing; cheap water, cement irrigation system; thickly developed; full crop returns $4500; very nice new residence, all modern conveniences, hardwood floors, tinted walls, fireplaces, sleeping porches, tractor and implements; price $25,000; if sold before July 1 include apricot crop, about $1500. Address D, box 179, TIMES OFFICE.

FOR SALE—CHANCE FOR SOMETHING REALLY good. Ideal improved 12 acres in San Gabriel Valley. Owner will sell for $26,500. Thoroughly up to date, 35 minutes out of L. A. by auto or car. Macadam boulevards, fine soil, new buildings and 20-year-old walnuts and oranges. Will produce 15 per cent annually on investment, insightful, healthful, beautiful home near Monrovia. Address R. F. PONTIUS, attorney for owner, 608 Washington avenue, Santa Monica.

FOR SALE—OR EXCHANGE—40 ACRES, 4 MILES west of Niland, perfectly smooth and level, sandy silt soil, $85 per acre under ditch but not water stocked, first crop of barley and alfalfa nearly pay for land, in frontless belt, good colony, fine for alfalfa lands. Mortgage $1400, will exchange equity for 2½ to 5-ton truck. For particulars address owner, R. W. PRUITT, Niland, Cal.

FOR SALE—

CLOSING ESTATE.

110 acres cleared, small orchard, 2 houses, running water, $8000 buys it. MORRILL, with C. C. CURNUTT CO.
SUITE 511 CENTRAL BLDG.,
SIXTH AND MAIN. 60734

FOR SALE—

ALMOND ORCHARDS.
CHOICE BEARING ORCHARDS.
PASO ROBLES DISTRICT.
2, 3, 5 and 6-year-old trees.
Why wait for an income? Have it this year!
Telephone evenings for appointment.
BROADWAY 4560

FOR SALE—STOCKTON DELTA FARMS.

World's richest peat loam, produces $300 to $1700 per acre; 20 planting, double cropped; free, unlimited, gravity irrigation; excellent drainage; thickly improved; fully equipped; good climate; $150 to $350 per acre, including share crop, suitable terms; particulars PAUL ROSSELL, Stockton, Cal.

FOR SALE — AT FOOTHILL (HIGH ALTITUDE) with magnificent view, furnished cottage, bath room, cellar, garage, half acre land, all sorts fruit trees, $3000 cash. Apply NOR-MAN F. BELL, Monte Vista, between Upland and Los Angeles streets, Tujunga, or T. C. Bell, 6350 Santa Monica Blvd., Hollywood.

FOR SALE — SOUTHERN PACIFIC RAILROAD lands for alfalfa, dates, grapes, fruits, nuts, walnuts and barley, $10 to $25. Terms 10 to 20 years. OFFICE LAND DEPT., 829 Story Bldg.

FOR SALE—OR EXCHANGE—5-ACRE RANCH, choice corner, excellent soil of land under cultivation. Write P. O. DEWEY, Ojai.

FOR SALE—OR EXCHANGE—160 ACRES IN SAN Bernardino county for farming. Address J. M. SEPULVEDA, Baldwood, Cal.

FOR SALE—5 1-4 ACRES OF GOOD SOIL, IN Stanton, will sell on terms. Price right. See ROBERTSON & BEACHER, City Hall, Stanton.

FOR SALE—20 ACRES ORANGES, PORTERVILLE $18,000. J. M. BEST, 621 S. Spring. 60478.

Arizona.

FOR SALE—OR LEASE—20,000 ACRES COTTON land, Arizona. 317 Lissner Bldg. 65521. C. H. PAXSON.

San Joaquin Valley.

FOR SALE—VINEYARDS AND ALFALFA ranches, Tulare county, pay a large rate of interest. A return of 30 per cent or not to consume here will have some good buys which will stand close investigation, $11,000 equity in 1 1-4 acres, close in, Glendale, which netted 40 per cent last year, will trade for small place Southern California. 10 acre tract very desirable for sub-dividing, electricity and several other walls on the land. R. S. NICKERSON, Cutler, Tulare county, Cal. Phone 114-F-3.

Santa Cruz.

FOR SALE—RANCHES, HOMES, ACRES. FREE list. WILSON BROS., Santa Cruz, Cal.

Pomona.

FOR SALE—ON VALLEY BLVD., CORNER LOT, 100x125, First and Oak. All sorts of slow down and turn here, entering Pomona. Fine location for all stations, depots, garages, cleaning, advertising signs, etc. $600 cash and $600 more goes. A snap. FRANK TANDY, 102 Spring. 18611.

COUNTRY PROPERTY—For Sale.

San Fernando Valley.

FOR SALE—BIG BARGAIN IN 40 ACRES OF THE very finest soil in whole San Fernando Valley. Located right on Owens River steel pole line and close to boulevard. Level as a floor and fine for citrus or deciduous fruit, potatoes, beans or alfalfa. Equal to any $600 land in the valley. Price only $450 per acre. F. C. HAGEMAN Sole Agent, Chatsworth, Cal.

FOR SALE—30½ ACRES, ALL LEVEL, CEMENT pipe line, abundance of water, 4-room house, barns, all ready for crop. Price $450 per acre. Easy terms. Courtesy to agents. 1-4 mile from boulevard and car line. W. B. BROOKS, San Fernando. 202 Main St.

FOR SALE—5-ACRE RANCH, SAN FERNANDO Valley, suitable for chickens, fruit, vegetables, alfalfa. Improved with water, barn, chicken yards, two-room house. 15 miles from Broadway. $3500. Tel. HOLLY 2084.

FOR SALE—IMPROVED, UNIMPROVED ALFALFA, vegetable lands, orchards, walnut groves, poultry ranches. Townsite properties. D. W. STALEY, First Nat. Bank Bldg., Van Nuys. Cal. Phone Van Nuys 124.

MOUNTAIN, CANYON PROPERTY

For Sale, Exchange, Etc.

FOR SALE—AN IDEAL MOUNTAIN HOME, ALL improvements; good trout fishing. A bargain, $3000. F. E. BRACE, Brace Canyon, Cal. Arcade 82.

FOR SALE—BIG BEAR LAKE BEAUTIFUL RESidence lots, 75x150 feet, furnished cottages, all furniture; owner on place. Phone VERMONT 4490.

EASTERN, NORTH'N PROPERTY.

For Sale, Exchange, Wanted.

For Sale.

FOR SALE—RENT OR EXCHANGE.

Completely furnished eight-room house, ten minutes' walk from College, $125 month, or will sell furnishings, including Mayer piano. Price for cash for $2500 and will trade for desirable land. Owner, 2314 HILGARD AVE., Berkeley, Cal. Berkeley 4020-J.

For Exchange.

FOR EXCHANGE—

NORTHERN, EASTERN, LOCAL
HOUSES, LOTS, RANCHES
ACREAGE AND INCOME
VAN DEN BURGH & CO.
428 Story Bldg., 6th and Broadway. 66278.

FOR EXCHANGE—160 ACRES IOWA LAND, 2½ miles from Lake Park; newly improved, about half farm land and half hay and pasture; will exchange up to $10,000; will take $15,000 payment. Price $240 per acre. L. M. SWETT, Lake Park, Iowa.

FOR SALE—OR EXCHANGE—$25,000 WORTH of wheat land, North Dakota, will exchange for city property. Prefer Los Angeles. Address L. box 97, TIMES BRANCH OFFICE.

FOR EXCHANGE—CLEAR PROPERTY, WASHington, Idaho, Oregon, Montana, Indiana, New York, Ohio, Minnesota, will add cash. 517 Lissner Bldg. 62451. PAXSON.

Wanted.

WANTED—

EASTERN OWNERS, ATTENTION.

If you desire to transfer your eastern holdings for high-class income property IN OR BY, WILshire and Hollywood districts, from $10,000 to $150,000, see M. GAGE, 1210 Pac. Mut. Bldg. 64275 or Pico 3874. 6408 Hollywood blvd. 67890.

GOVERNMENT LANDS—

FOR SALE—160 ACRES LAND, 5 MILES FROM Hemet, 4 miles from Blue. This is a gov't relinquishment; will sell for $1400 cash or terms. Inquire of owner, call 926 S. HOLLENBECK AVE. Take L. 1st st. car to end of line. Any time after 2 P. M.

FINE 320 NEAR MT. SOUTHERN CALIFORNIA. Lots of water, $1 acre location fee, address P. O. box 574, TIMES BRANCH OFFICE.

HOMESTEAD NEAR CAUSEY BOULEVARD; building site with five oaks. 819 WILCOX BLD.

OIL PROPERTY—Miscellaneous.

FOR SALE—FREE IMPORTANT INFORMATION on oil leases. Will help you financially. Write for financial circular. Dept. E., STANDARD INVESTMENT CO., 542 Petroleum Bldg., Ft. Worth, Tex.

WANTED—WILL EXCHANGE SOUTHERN CALIfornia land with water for oil lease. Address L. box 520, TIMES BRANCH OFFICE.

FOR SALE—SAN PEDRO, POINT FIRMIN OIL and Gas Co. will start drilling soon at Point Firmin. Send postal card for map and prospectus. 427 CROSBY BLDG.

ORANGE, LEMON AND WALNUT GROVES—For Sale and Exchange.

For Sale.

FOR SALE—OR EXCHANGE, 40 ACRES 7-YEAR-old Washington navel orange grove, extra fine grove, fine water supply, cement piped, under high state of cultivation, unusually fine bearing. See this grove, if not better than represented, all expenses will be paid. Owner in poor health; must sell. Located at Jacinto, one 1-4 mile from station. For property in Los Angeles or near, K. A. GERARD, Ocean Park, Cal.

FOR SALE—5 ACRES BEARING ORANGES, 8-room residence, 3 bedrooms, bath, 2nd floor; gas, electricity; 800 feet, close to school and church; underground irrigation system; $15,000. May take city bungalow. Owner not living on place. J. M. JOHNSON, R.F.D. 4, Box 1, Whittier, Cal.

FOR SALE—20-ACRE LEMON AND ORANGE grove, on State highway, adjoining Glendora and the finest residences in that district. For price and terms call on or write to P. E. ODELL, Glendora, Cal.

FOR SALE—5-ACRE GROVE NEAR COLTON, Cal. Cheap rent, 1100 trees, full-bearing age. L. H. GEDGE, Pelkiser, Mich. R.F.D. 3.

POULTRY RANCHES—For Sale.

FOR SALE—5-ACRE CHICKEN RANCH, 1000 laying hens, $500 small chicks, 4 houses standing, 1 brooder house, 4 acres alfalfa, 1 in alfalfa, 2 miles north of Rosco, 6 miles north of Burbank. Inquire at Rosco store for owner, or write Burbank, Cal., Route A, Box 132.

FOR SALE—TWO-ACRE POULTRY RANCH, NEW modern equipment for 2500 hens, three new 2500 now on ranch; brooder houses, good house, fruit trees, 5 minutes to car. Will consider a small property in trade for first payment. This ranch is your chance to get one of the best poultry ranches in Los Angeles. Address owner of ranch for yourself, 525 WEST ROAD, North Inglewood. Phone H.

REAL ESTATE—For Sale.

Miscellaneous.

WANTED—DON'T WAIT

UNTIL SATURDAY NIGHT TO TELEPHONE YOUR SUNDAY ADS. TO THE TIMES. DO IT FRIDAY OR EARLY SATURDAY. 5 P.M. IS CLOSING HOUR FOR ALL CLASSIFICATIONS. Pico 700—10091

FOR SALE — FOR AUCTION SALE OF REAL estate, see the display advertisements of auctions in Part I of today's Times.

WANTED—REAL ESTATE.

Miscellaneous.

WANTED—WE BUY AND SELL REAL ESTATE AND LOANS. LOS ANGELES INVESTMENT CO., ALSO BUY TRUST DEEDS, EQUITIES, ETC. FREEWIN INVESTMENT CO., STORY BLDG. 12922.

For Cash—Not Classified.

WANTED—BUSINESS PROPERTY. WE HAVE 2 cash buyers with $50,000 each, ready to buy good business property as a permanent investment. Owners, submit yours at once. J. C. McCOMB-MACK & CO., 410 Story Bldg. Main 1511. Realty Board.

WANTED—NAPS FOR CASH. SEE MR. FIRST. Pico 3399. A. H. BAILEY, 1121 Story Bldg.

Houses.

WANTED — WE HAVE CLIENTS WHO HAVE asked us to find them homes, old house with possibilities for profit by remodeling, also 6-room bungalow reasonable terms. A. Pomeroy, Inglewood, give up to $7000. Call Mr. Vesper, with WRIGHT & ROGAN, 1702 N. Vermont ave. Phone 697026.

WANTED—TO BUY, 4, 5 OR 6-ROOM BUNGAlow in west end of Hollywood, $5000 to $7500, furnished or unfurnished. Immediate possession. I want to buy, cash or on terms. No dealers or agents. Answer me at box, I am a buyer. Address E. box 104, TIMES OFFICE.

WANTED—

Best bungalow in the southwest for $3500. Terms.

See MR. WALLACE,
Phone 10-12
416-17 Pacific Electric Bldg.
Los Angeles, Cal.

WANTED—WE HAVE 3 PURCHASERS WITH $1500 each who wish to buy 5, 6 or 7-room bungalow in the S. W., from $4000 to $8000. Please write or phone us if you want to sell. THOMPSON & DOWN, 4371 Western. Vermont 7572.

WANTED—TO BUY, 5 TO 6-ROOM MODERN BUNGALOW, ON 1 TO 2 ACRES. GARAGE, CHICKEN HOUSES, 20 MILES W. OR S.W. 108 ANGELES. $5000 TO $5500 DOWN, $45 PER MO. P. O. BILKE, 741 E. 42d st. Ad. 1240.

Diamonds and Jewelry.

DIAMONDS—JEWELRY—LIBERAL LOANS—

diamonds are safe left with us. Interest very low. 14 years in same building. DIAMONDS kept in bank's safe deposit vault. REFERENCES—any bank' hotel or jeweler firm. KUSEL LOAN CO.,
206-7 Stimson Bldg., 3rd and Spring. 63205.

MONEY TO LOAN ON DIAMONDS, JEWELRY, Liberty Bonds and valuable articles. MARX-WELLS & CO., 300 Pacific National Bank Bldg., corner Fifth and Spring sts. Phone 15792.

MONEY WANTED—
Real Estate and Collaterals.

WANTED—MONEY.

WE SPECIALIZE IN LOANS.

Therefore know all opportunities worth while. F. A. PATTEE CO., 1217 Haas Bldg. 66485.

WANTED— $25,000 AT 7 PER CENT. Hollywood property. Value $65,000. Rental $7100 per year.
Inquire 1765 N. Broadway AVE APT. A.

WANTED—$10,000 AT 7 PER CENT. White plaster flat, just sold for $22,500. Rental $2400 yr.
Inquire 1765 N. SIXTH AVE.

WANTED—MONEY ON REAL GOOD SECURITY, can use $5000 to $10,000 and pay 12 per cent, per annum. Income 7 per cent. L. box 97, BRANCH OFFICE.

WANTED—$7500, FIRST MORTGAGE ON A NEW 12-room duplex, just finished at $16,000. See owner 1804 HIGHLAND, Hollywood. No agents.

WANTED—$9000 TO $50,000 FROM PRIVATE parties. High-class security, 7 per cent and bonus. PHONE 397628 for appointment.

WANTED—$1200 ON CLASSY 6-ROOM MODERN bungalow, hardwood floors, well located, worth $6000. GREENE, 8194½ S. Hill. 61334.

REAL ESTATE—For Exchange.

Miscellaneous.

FOR EXCHANGE—BETWEEN 6 AND 8 O'CLOCK TUESDAY EVENING THE FOLLOWING: Good 5-passenger Studebaker in swamped with want to exchange for real estate. Also avoid delay by telephoning your offer MONDAY or FRIDAY OR EARLY SATURDAY. PICO 700—10091.

FOR EXCHANGE—7-ROOM HOUSE, FAIRMONT, 6 rooms furnished, Seattle; 5 acres Riverside county; 40 acres Klamath Falls; 20 lots Etiwanda; 2 lots Ocean View; equity $15,000 each; near Oakland. Adress ROOM 312 FEDERAL REALTY BLDG., Oakland.

FOR EXCHANGE—EXCHANGE YOUR PROPerty and get quick action; send particulars to (or phone 72937.) BROWN-WILKERSON CO., 1847 Pac. Mut. Bldg.

FOR EXCHANGE—GO TO BEN WHITE FOR REAL estate, 304 BRYSON BLDG.

Houses.

FOR EXCHANGE—HOLLYWOOD FOR SANTA Monica property, $7500. West side Santa Monica to $5000, 8 rooms or unimproved. 1339 MARTEL AVE.

Country Property.

FOR EXCHANGE — 10 ACRES NEAR ANAHEIM, improved, plenty water. TAYLOR, 1358 S. Main.

TO LOAN—MONEY.

Real Estate and Improvements.

MONEY AT—
6 per cent if security is right.
7 per cent on smaller amounts.
One fund of $23,000 can be put in second same day application is accepted. All applications given immediate attention. See Mr. Ulary, Mgr. Loan Dept.

AVERILL-WEYMOUTH CO., INC.,
REALTORS.
725 So. Olive st.

WE CONTROL
PRIVATE FUNDS.
Also know of all available money for improved city or country purchases; prompt action.
F. A. PATTEE CO.,
1217 Haas Bldg. 219 W. Seventh st. 66485.

MONEY TO LOAN—
7 PER CENT.
ON REAL ESTATE SECURITY.
PRINCIPALS SOLICITED.

AUSTIN-MURPHY CO., COLORADO 28.
41-43 E. GREEN ST., PASADENA.

RESIDENCE, APARTMENTS, FLATS,
IN SUMS FROM $5000 AND UP.
Building Loans.
Interest is and 7 per cent.
CONSOLIDATED MORTGAGE COMPANY,
426 Washington Bldg. Pico 3335.

SPECIAL FUND $50,000—
Will make any good city or ranch loan.
Arizona, San Joaquin, So. Cal.
Will finance construction loans.
Lowest rates. Prompt action.
DEPENDABLE MORTGAGE CO.,
619-621 Trust & Savings Bldg.

MONEY TO LOAN— OUR OWN FUNDS.
$10,000 at 6 and 7 per cent.
BUILDING LOANS EFFECTIVELY DESIRED.
Straight 3-YEAR MORTGAGES.
JANSS INVESTMENT CO., Loan Department.
404 Metropolitan Bldg. 5th and Hope. 10845.

ALWAYS READY; MONEY TO LOAN. PROMPT action. LOW RATES.
A. M. JAMISON,
812 HOLLINGSWORTH BLDG.

PHONE 61401.

QUICK LOANS ON REAL ESTATE. NO DELAY. No red tape. Low interest. Private funds. Mortgages and trust deeds bought and sold. MARTIN & MARTIN, 1015 Pac. Mut. Bldg. 16272.

PRIVATE MONEY TO LOAN DIRECT TO OWNers, any amount up to $30,000; want real bargains. Increase your profits. Address L. box 207, TIMES BRANCH OFFICE.

WE MAKE BUILDING LOANS OF APPROXImately the cost of the improvements, from $5000 to $25,000. LILLY FLETCHER CO., 621 Investment Bldg. Phone 60063.

WE WILL LOAN ON CASH OR MORTGAGE ON improved property, current interest rates, for one to ten years. ELMER F. CROSBY, 1006 Van Nuys Bldg. 12777.

TO LOAN—$1500 TO $25,000.
BUNGALOWS, FLATS AND BUSINESS PROPERTY. Will loan on your equity. Money for months. 14959. F. H. EVARTS, 606 Van Nuys Bldg. 14959.

PRIVATE MONEY, 6 AND 7 PER CENT, ON city and suburban building. LOCKHART & SON, 731 H. W. Hellman Bldg. 12776.

6 and 6½ MONEY, CITY OR RANCHES. E. EARNEST & CO., 831 W. 9th st. Bdwy. 8149. Rush K. Walker, Jr. 8 Rhea Earnest. 14757.

$50 to $30,000 TO LOAN.
Lowest rates, only for country, money waiting. B. W. MOYER, 311 Title Ins. Bldg. Main 1511.

PRIVATE FUNDS AT CURRENT RATES. BUILDing loans on straight mortgage. ARNSWORTH BROS., 1907 Union Bldg. 61900.

CAN ESCROW MONEY TODAY ON LOAN UP TO $50,000 on imp. property. STANLEY MATTHEWS 709 Pershing Sq. Bldg. 16617.

TO LOAN—$1000 TO $30,000. CITY, COUNTRY. SIDNEY J. KASS,
906 Van Nuys Bldg. 62535.

LOAN—BUY MORTGAGE, T. D. CONTRACT OR sacrifice real estate. ROSE Ph. 51837, a.m.

NEW CRIBB & SON, 308 CENTRAL BLDG. Mortgage loans, any amount. Phone 12210.

TO LOAN — $4000. NO COMMISSION. NO delay. 2310 E. THIRD ST.

TO LOAN—$1000 TO $30,000. CITY, COUNTRY. SIDNEY J. KASS,
906 Van Nuys Bldg. 62535.

LOAN—BUY MORTGAGE, T. D. CONTRACT OR sacrifice real estate. ROSE Ph. 51837, a.m.

NEW CRIBB & SON, 308 CENTRAL BLDG. Mortgage loans, any amount. Phone 12210.

TO LOAN — $4000. NO COMMISSION. NO delay. 2310 E. THIRD ST.

WHAT'S DOING TODAY.

Occidental College graduation exercises, starting at 10 a.m.

Annual recital of College of Oratory, U.S.C., in Y.M.C.A. Building, 8 p.m.

Pine Tree State Association, picnic at Sycamore Grove; program after noon luncheon.

Maryland picnic, Sycamore Grove, basket dinner at 5 p.m.

California Andelen Society, annual meeting, 2 p.m., tenth floor of Pacific Mutual Building, Fifth and Broadway.

Ester Society, monthly social and dance tonight at Gamut clubhouse, 1044 South Hope street.

Southwestern University School of Law; and School of Commerce, Accounts and Finance, dinner-dance at Johnke's cafe.

Mexican People's Sunday-schools and Young People societies in Southern California, thirteenth convention in Trinity Church, Twelfth and Flower streets.

Long Beach Minnesota Society, semi-annual picnic, Bixby Park.

City Club luncheon at noon in Investment Building.

Salem (Or.) annual picnic in Lincoln Park from 2 to 6 p.m.

Disabled Veterans of the World War meet in Council chamber at 7 p.m.

Women's Legislative Committee, conference in parlor D, Chamber of Commerce Building, 2:30 p.m.

Team bicycle races, Boyle Heights Y.M.C.A. gymnasium, Euclid and Stephenson avenues, 2 p.m.; admission free.

Free exhibit of school work assembled for State Fair at Exposition Park.

AMUSEMENTS.

Empress—"Don't Ever Marry."
Alhambra—"For the Soul of Rafael."
Hazlitt—"The Man Who Lost Himself."
Grauman's—"The Bottom of the World."
Victoria—"Forever Island."
Majestic—"Oh, Boy!"
Morosco—"Naughty Wife."
Burbank—"Paris Green."
Tally's—"Fatima's Playground."
Clune's Broadway—"A Lady in Love."
Empress—"Everything But the Truth."
Pekin—"Scratch My Back."
California—"Dumbbell Dredger."
Mason—"Tip Toes."
Hippodrome—Vaudeville.
Pantages—Vaudeville.
Orpheum—"Pat's Harem."
Orpheum—Vaudeville.
Miner's—"Wedding Bells."
Little Theater—"Sick A Bed."
Washington Park—Baseball.

THE CITY AND ENVIRONS.

In Sycamore Grove.

Maryland folk will hold their annual picnic-reunion in Sycamore Grove today, with a basket dinner at 5 p.m. Coffee will be served.

For Salem Folk.

Former residents of Salem, Or., will hold their annual picnic in Lincoln Park from 2 to 6 p.m. today. There will be a business session at 3:30 p.m. Coffee will be served.

Maryland Reunion.

The Maryland Society will hold a picnic reunion in Sycamore Grove this afternoon. All former residents of that State are invited. Basket suppers will be eaten at 5 p.m.

On Labor Problem.

Clifton Slusser of the Goodyear Tire and Rubber Company, will speak on "How Goodyear Has Solved the Labor Problem," at a meeting at the City Club at noon today.

For Minnesota Folk.

Ed H. Wallance, president of the Long Beach Minnesota Society, invites all the Gophers in Southern California to attend the semi-annual picnic of the organization in Bixby Park today. Coffee will be served.

Daughter is Sought.

W. F. Manley, 1416 New Jersey street, appealed to The Times yesterday to assist him in finding Mrs. Tessie Frame Wooten, daughter of Mrs. Esther Frame, a noted Quaker evangelist, who has just died in El Paso. Mrs. Wooten is believed to be in Los Angeles.

For Disabled Veterans.

Disabled veterans of the World War will hold a business meeting at 7 p.m. today in the Council chamber of the City Hall. Plans to apply for a charter from the national association will be discussed and matters of direct interest to disabled soldiers will be taken up. The initiation fee is 25 cents and the annual dues $1.

Maine Picnic.

Real old-fashioned baked beans—baked in the ground—are to be a major attraction at the annual picnic reunion of the Pine Tree State Society today at Sycamore Grove. The beans will be supplied by President Hutchinson of the society, but everybody should bring cups, spoons and basket dinners. Hot coffee will also be served free. Former Judge Waldo M. York will speak, and Prof. Amon Dorsey Cain will sing.

Will Plan for Fourth.

Mal. Tulber will be the chief speaker at a meeting of the Los Angeles Legion Auxiliary, which will be held Monday afternoon in the auditorium of the Broadway Department Store. A special program has been prepared and Miss Minnie Allen, first vice-president of Post No. 8, will outline plans under consideration for celebrating the Fourth of July. All service star women will be welcomed.

At Legislative Council.

The Women's Legislative Council will hold an open conference in parlor D, Chamber of Commerce Building, at 2:30 p.m., today following the regular executive board meeting. Mrs. A. J. Lawton, president, who has been in the North, is returning for the meeting at which there will be an open discussion of the measures fostered by the council, among which are the State maternity, community property and numerous other bills.

Seeks Missing Daughter.

Mrs. Paula Bunk, 459½ Custer avenue, again appealed to The Times yesterday to assist her in finding her daughter, Mrs. Pauline Bunk, and grand-daughter, who left New York for California fourteen years ago and have not been seen since. The grand-daughter at that time was 2 years old. The daughter, who married a distant relative of the Bunk family, is described as of medium size, with brown hair and eyes.

Girls Hike Sunday.

The second outing of the Young Women's Christian Association's summer programme is to take place Sunday afternoon when a party of girls, in charge of Miss Harriet Robbins, is to take a cross country hike to Millard Canyon. Any girl interested in hiking is invited to join the party, whether or not she is a member of the Association. The group is to meet at the association building at Third and Hill streets at 2 o'clock.

BUSINESS BREVITIES.

[Advertising.]

I have a wonderful offer for the first 200 people that call Broadway 88. We are going to make two of our elegant 7x11 photos for only $2. Get your order today. Use it any time.

Sunburn, tan, freckles and brown spots removed in one treatment by Anna M. Bergeron, top floor Haas Bldg., corner 7th and Broadway.

The Times Branch Office, 619 S. Spring street. Advertisements and subscriptions taken. Telephones Pico 700, 10891.

Best in photography, Steckel studio.

SALLIE AT THE MARKETS

"HOUSEHOLD NEEDS AND HELPFUL HINTS FOR SATURDAY SHOPPERS"

The real way to be convinced of the merits of HAUSER products, is to visit their plant as I did yesterday—it will do your heart good to see the care exercised in preparing the many products they put up—none but the finest materials will they use, quality first, last, and always—and you need no further proof of those words, after the luncheon we ate! Why I just wish every day were Hauser day (so good were the things they served) then let's have it so, by buying of their many wares, because they are so fine.

"Don't you perfectly adore ice tea with a slice of lemon in it, and a few sprigs of mint to add to its refreshing coolness, these warm days?" This question, at an afternoon gathering, not long ago, brought forth a dozen answers in the affirmative with this added "if the tea is good!" "But how can it help being excellent," I said, "if you buy the tea put up by JOANNES BROS. There is one blend especially for ice tea, did you know it? Enough of a variety to please every taste, really you will be more than pleased, and never again use any other brand but JOANNES."

A teaspoonful of vinegar put in the water you are poaching your eggs in, will keep the white of the egg from spreading.

"If all the world, were sealing wax,
And all the sea, were ink,"

We wouldn't be half as bad off as if all our springs and fresh water were turned into ink! When we in California think of cool, mountain water, crystal clear, and life-giving, we think simultaneously of our ARROWHEAD SPRINGS. These hot days we bless this water that bubbles, and sparkles continuously, back in the recesses of the San Bernardino Mountains, and which is brought down in glass-lined tank cars to the Arrowhead plant, and bottled in very strictly, sanitary bottles—just for our health and happiness—and speaking of health, did you know Uncle Sam had bought the Arrowhead Springs Hotel for our convalescent soldiers? Yes, quite time we were calling South 381, for a case of this water.

I can't remember when we have had a good old Dutch lunch! Aren't they a kind of fun? Plan one for the coming week, and place at the head of the list of things to buy—an order for a case of MATHIES RED RIBBON Lager, it simply tops off the lunch (so appetizing, and cooling is it) and not only for the Dutch lunch, do you want it, but for the supper gotten up in a hurry when unexpected guests come in; 'tis ideal. Obey that impulse and call Lincoln 2600, for a dozen or so bottles at least.

Such a mad rush as every one seems to make for the beaches on Sunday morning! Oh, but I have made the find for you, who love the ocean and long drives in this beautiful sun-kissed California. Three-day Tan and Freckle Cream is the preparation made for The American Drug Company. You may buy it from both stores, one at Eighth and Spring, the other at Sixth and Main in the Pacific Electric Building, where you may run in before catching your car beachwards. Don't leave on any sort of a trip without a jar, for it prevents sunburn, removes those horrid freckles and is simply indispensible to those out of doors a great deal.

Why as warm as it was all through the day, yesterday, we had nevertheless a grate fire in the evening, and maybe you don't know we were glad we had ordered the carbon briquets I had so long wanted to try. Really they are just the best fuel ever. You know it seems that even through the summer, be the days ever so warm, the nights are cool and you don't dare let your coal or wood supply run low. Prices are going up 'tis rumored. Have you a cellar full, if not, take my advice and order directly. Any dealer will take care of your wants now.

As a reward for the kiddies, who stayed at home and played so nicely, while you did your marketing, bring them a box of Jevne's chocolates. Many kinds to select from, all so good, makes it hard to decide on any one kind. My choice are the butter creams, though any Jevne's candy will make the large, as well as small members of your home happy.

You'd be surprised to know how much you have to learn in the way of cooking economically, and at the same time, palatably! It's quite the thing, now, to attend each afternoon (Saturdays excepted) the cooking lessons presided over by Mrs. Kate Brew Vaughn, at the Permanent Household Economics Exposition, 240 S. Hill street in the Express Building. All the rest of your life you will have something to be glad for. New things come up in domestic science, continually, you will see, after a few days' instructions. Why, cooking truly will become the greatest pleasure, when you are taught the modern methods. Don't forget, 2:30, in the afternoon the lessons begin, be there Monday without fail.

Sunday morning breakfast:
Cantelope chilled.
Ceral.
Calves liver and bacon.
Coffee. Hot biscuits.

Who can blame a woman for feeling a burst of pride, when her family, one and all, express their appreciation for her dinner. But then she knew it couldn't help being good for were not all the young vegetables from YOUNG'S MARKET?—and they were as fresh when bought as though gathered from her very own garden—oh, what sounds of pleasure when the pie, made from new currents, was served! Wherever can you get them? YOUNG'S again, is the answer. All the earliest new vegetables and fruits, you'll find in their beautifully immaculate markets. "Once Young's, always Young's," try them and see for yourself.

You will find that a pinch of mace added to creamed oysters, imparts a piquant savor.

I wouldn't be a bit surprised if you wouldn't find it necessary to carry along an extra basket to put the baked goods you will want when you go into the "Bake-Rite Store either at 129 S. Broadway or 342 S. Main. "Some of everything," I want to say for its hard to make a selection—One thing I do know I want, that is one of the Pullman loaves of nut bread with raisins in it. It makes the bestest sandwiches for Sunday night lunch. The coffee cake with sugar and nut icing brings shouts of glee when the little tots see it and so delectable are all their breads and sweet cakes, that I no longer make them myself, but patronize the Bake-Rite Stores entirely. Why don't you?

Common brown soap moistened and rubbed on a burn will relieve the pain at once.

"Best in the long run" is the paint that has quality first and foremost—and right at hand is such a one, in the United Wholesale Paint Company's store, that confronts the sun." I heard a man say you could almost pick out the house on which their paint was used, so durable is it. That is why, when you are having your painting done, you must insist upon buying of the United Paint Company's stock, then you will know your house or furniture, or whatever you are doing over, is going to bring gratifying results.

Cut circles of thinly sliced bread. Lay thin slices of cheese between the bread to form sandwiches. Brown slightly in butter on both sides. Serve hot with plain lettuce salad. Delicious!

I look forward to my Saturday mornings when I start out bright and early with my basket over my arm, on marketing bent. Though the day be young you will find when you enter the Grand Central Public Market all the booths in gala array filled with the freshest of fruits, vegetables, meats, fish and many more things a woman may use for her table or in her home. The prices in this great market you'll always find right, never a word of dissatisfaction from the many who patronize its stands.

Now, if by shutting your eyes and saying some magic word the thing you wanted most would be given you, wouldn't you say "Herrick" for that would bring you a refrigerator, which will gladden your heart, I'll wager. Dry air circulation it has which means no moldy or decayed food from moisture, and a great saving of ice. "A Good Housekeeping" indorsement as well as one from "The Tribune Institute" means it has been thoroughly tested and found absolutely satisfactory. The Lyon McKinney-Smith Company, 734-41 S. Hill, fortunately have on hand a stock, which you must see. Don't put off buying your refrigerator at once, the supply may run short, you know.

If you want my advice on where to buy the cakes which you would like to have out of the ordinary, I would say by all means order from the Elite Caterers and Confectioners. It seems as though they go to extraordinary pains to please the most critical as well as particular. Ices and creams made by the Elite have an air of distinction don't you know and "just melt in your mouth." You know the number on Flower is 641, every one who has ever tried them once always goes back.

A new chocolate icing is made with one-half cup confectioner's sugar, six tablespoonfuls of cocoa, three drops of olive oil, a pinch of salt, and one-fourth tablespoonful of vanilla. Add enough water to make a thick smooth paste.

Smooth as a baby's skin, rich as cream can make it and healthful as only those who have eaten any quantity of Hughes's ice cream can tell you. Give the children all they want of it to eat. You are helping to build up their little bodies, beside giving them a treat. Eat more of Hughes's ice cream. Have it for dessert all through the summer. No one in my home ever tires of it. For the family who is particular, I certainly recommend Hughes's ice cream strongly.

SEEKS COMMISSIONS.

T. Bessing, who claims he had a contract with the National City Commercial Company, under which he sold the company's product, filed suit yesterday to recover $125,000 in commissions. He claims he was to receive a 30 per cent commission and that the company failed to pay it.

DENY MAKING RACE BOOKS.

George Bunker, Raymond Sterling, Charles Addison and James Gaghen, pleaded not guilty to charges of conducting handbooks on horse races, when their cases were called yesterday in Judge Willis's court. Their trials were set for June 9.

"The Exclusive Specialty House for Feminine Apparel"
Garments of Style, Quality, Popular Prices

Myer Siegel & Co.

443-445-447 Broadway

This store has no connection with any other store.

Store Open All Day Saturday

Saturday features many inviting values from every section in the

June Sale of Garments for Women and Misses

Remarkable Reductions

Attention is Called to the

Special Sale of Veiling at 50c yd.

—including the newest street shades and smartest designs.

(Main Floor)

Garments of Style, Quality, Popular Prices
"The Exclusive Specialty House for Feminine Apparel"

GEM OF THE SOUTH COAST

SEAL BEACH

AN ALL-THE-YEAR-'ROUND SEASIDE RESORT

For Homes Profit and Pleasure

Enjoying All Public Utilities and Modern Conveniences.

Now is the Time to Buy and Build.

Lots as Low as $600 with Easy Terms.

Bayside Land Co.

P. A. Stanton, President
I. A. Lothian, Vice-President
J. P. Transue, Secretary

Take Pacific Electric at Sixth and Main

LIBERTY BONDS ACCEPTED

THAT WONDERFULLY FUNNY MAN

Did You Call That Number? 10791

You should hear him—You should see him.
Exclusively on

Columbia Records

"That Wonderful Kid from Madrid." "Swannee" "Chloe"

BARTLETT MUSIC CO.
410 WEST SEVENTH STREET. PHONE 10708

Do You Look As Young As You Feel?

MAYBE because you feel fine you fail to notice as others do the little lines stealthily forming in your face. Take care of your skin now.

Try this simple formula—"A little CREME ELCAYA rubbed gently into the skin; then if you need color, a very little rouge spread carefully over the cheeks before the cream is quite dry and after that the film of Elcaya face powder over all.

CRÊME ELCAYA

is a delightful, non-greasy, disappearing toilet cream that makes the skin like velvet.

Your dealer has ELCAYA and has sold it for years. Ask him.
In Jars at 30c and 60c

JAMES C. CRANE, Sole Agent
Creme Elcaya Elcaya Rouge
Elcaya Face Powder
148 Madison Ave., New York

Time waits for no man.

The Brauer Sale Closes in July

Presence of mind and forethought plus a few dollars will put you into these good, ALL-WOOL garments and save you a heap of money. But you've got to ACT, and act SOON.

Suits $35, $44, $53, $62, $71

A. B. Brauer Co.
"Tailors to Men Who Know"
ONE STORE ONLY
345-347 S. SPRING ST.

Get at the head of the line with a Shrader Rebuilt Ford, guaranteed and on easy terms.

SHRADER'S USED — FORDS
1310 SOUTH MAIN ST
LOS ANGELES

High Class Funerals at ½

Special Care in Cases of Women's Death.

Mrs. Martinoni will, if desired, give special care to the preparation for funerals of women—that most appreciated sympathetic, feminine touch so valued by the loving family.

Shipments to All Parts of the World. No extra charge for funerals in any part of Los Angeles county

Phone Bdwy. 2731 Home 53421

Godeau-Martinoni
827 South Figueroa St
San Francisco-Oakland-Stockton

RUUD

STANDARD AUTOMATIC WATER HEATER

Sixteen years of faithful service to RUUD owners

Otto Neisser
745 S. Broadway
3rd Floor Tel. 61970

TEETH AS LOW AS $3—BEST SET $7
Best set, none better, no matter how much you pay, including your choice of bass plate material (metal $7.00 excepted.) Guaranteed 10 years.

My Extremely Low Prices

Teeth as Low as	$3.00
Best Set of Teeth (either set)	$7.00
Gold Crowns (22 karat)	$4.00
Bridge Work (22 karat)	$4.00
Porcelain Crowns	$4.00
Gold Fillings or Gold Inlays	$1.00 up
Synthetic Porcelain Fillings	$1.00 up
Silver or Cement Fillings	50c up
Teeth Treated	50c
Nerve Removed (Painless)	$1.00
Teeth Extracted (Painless)	50c

No charge for Painless Extraction and Cleaning when other work is contracted for.

EXPERT X-RAY DIAGNOSIS

Old gold is valuable. I pay cash or allow you full value for it on dental work.

NOT A DENTAL PARLOR. A PRIVATE, high-class, up-to-date, SANITARY dental office with sterilized instruments and gentlemenly operators whom you will not be ashamed to recommend to your friends.

EXAMINATION FREE
Hours 8.30 to 6:00. Sundays 9 to 12
DR. FAIRFIELD
Entire Third Floor
324 So. Broadway. Phone 65360

THE WEATHER.

[Official Report.]

LOCAL OFFICE, U. S. WEATHER BUREAU, Los Angeles, June 11. — [Reported by H. B. Hersey, Meteorologist.] At 5 o'clock a.m. the barometer registered 29.88; at 5 p.m., 29.88. Thermometer for the corresponding hours showed 61 deg. and 76 deg. Relative humidity, 5 a.m., 75 per cent; 5 p.m. 57 per cent. Wind, 5 a.m., northeast, velocity 5 miles; 5 p.m., southwest, velocity 9 miles. Temperatures, highest, 72 deg.; lowest, 58 deg. Barometer reduced to sea level.

WEATHER CONDITIONS.—Light local showers occurred during the last twenty-four hours in Minnesota, Montana, Idaho, Washington and Northern Oregon, and in New Mexico, but fair weather prevailed in other portions of the country. It was cloudy or foggy at most stations in southern California this morning, but the top of fog bank was only 1500 feet above sea level. Partly cloudy weather may be expected in this vicinity Saturday.

SUN, MOON AND TIDES.—Los Angeles, June 11, sun rises 4.41 a.m., sets 7.04 p.m. Moon rises June 13, 2.09 a.m., sets 4.07 p.m. Los Angeles Harbor, June 12, high tides, 5.58 a.m. and 5.06 p.m.; low tides, 0.19 a.m. and 11.24 a.m.

ORCHARD REPORTS.—Minimum and maximum temperatures from the orchards, reported yesterday to the Los Angeles office of the U. S. Weather Bureau, were as follows:

Stations—	Max.	Min.
Pasadena	76	51
Pomona	78	47
Redlands	78	53
Riverside	78	54
Santa Barbara	73	50
San Bernardino	77	53
Santa Ana	79	50
Mt. Wilson	69	45
Los Angeles Harbor	71	53

LOCAL FORECAST.

For Los Angeles and vicinity: Fair Saturday, except foggy or cloudy near the coast in the morning; moderate westerly winds.

STATE FORECAST.

SAN FRANCISCO, June 11.—Weather forecast:

San Francisco, Oakland and vicinity: Fair Saturday, except cloudy or foggy in the morning; moderate westerly winds.

Southern California: Fair Saturday, except cloudy or foggy in the morning; moderate westerly winds.

Santa Clara Valley: Fair Saturday; except cloudy in the morning; moderate northwesterly winds.

Sacramento Valley: Fair Saturday; gentle southerly winds.

San Joaquin Valley: Fair Saturday; moderate northwesterly winds.

San Joaquin Valley: Fair Saturday; moderate northwesterly winds.

COLORADO RIVER.

YUMA (Ariz.) June 11. — [Exclusive Dispatch from the U. S. Reclamation Service.] Gauge height Colorado River, 29.4 feet. Discharge, 160,400 cubic feet.

TEMPERATURES.

	Max.	Min.		Max.	Min.
Abilene	88	60	Oklahoma	88	—
Boise	72	52	Phoenix	98	68
Boston	90	58	Pittsburg	88	72
Buffalo	74	62	Portland Or.	62	52
Chicago	84	64	Rapid City	90	54
Denver	82	64	Red Bluff	83	60
Des Moines	80	72	Roseburg	62	54
Dodge City	88	66	Roswell	84	62
Eureka	58	52	St. Louis	92	74
Flagstaff	68	32	Minneapolis	—	—
Fresno	94	71	St. Paul	92	64
Galveston	82	78	Sacramento	80	52
Havre	80	50	Salt Lake City	80	54
Helena	84	46	San Diego	68	62
Huron	92	66	San Francisco	62	52
Independence	—	50	S. Luis Obispo	70	50
Kamloops	70	48	Seattle	66	46
Kansas City	88	72	Spokane	64	50
Knoxville	92	68	Tampa	88	68
Los Angeles	72	58	Tonopah	76	50
Memphis	90	74	Tucson	94	62
Modena	79	38	Washington	94	68
Needles	98	62	Winnemucca	70	48
New Orleans	90	72	Winnipeg	72	48
New York	80	62	Yuma	98	68
North Head	56	48			

VITAL RECORD.

MARRIAGE LICENSES.

The following marriage licenses were issued yesterday. Name and age given.

ALLEN—ADAMS. Ernest B. Allen, 27; Marion B. Adams, 20.

ALLEN—ROLLA. Winfield S. Allen, 53; Jessie Rolla, 38.

ANDARY—MORAD. George M. Andary, 31; Antonette Morad, 20.

ANDERSON—McDONOUGH. Hilding C. Anderson, 23; Emma E. McDonough, 18.

ANDERSON—VAN HAAREN. Valdo Anderson, 24; Jacoba F. Van Haaren, 22.

ANDICOCHEA — BLACKLOW. Ramon Andicochea, 33; Chanita Blacklow, 27.

ARRABIT—SALDUBEHERE. Jack Arrabit, 35; Mary L. Saldubehere, 20.

BOLES—OYLER. Marion E. Boles, 23; Winifred M. Oyler, 19.

BRIGGS—WORKMAN. Henry F. Briggs, 21; Helen W. Workman, 19.

BURK—WHEELER. Roy Burk, 28; Laura Wheeler, 20.

BRYHN—MADISON. Robert K. Bryhn, 23; Ruth M. Madison, 23.

CARNER—DE MARS. Elmo D. Carner, 36; Chadys De Mars, 30.

COLSON—PORTER. George F. Colson, 66; Carrie E. Porter, 50.

DONOVAN — KEHOE. Cornelius J. Donovan, 24; Bridie Kehoe, 22.

DUTWILER—STOLL. James J. Dutwiler, 29; Lillie E. Stoll, 23.

FEICHTER—MOSER. Henry F. Feichter, 25; Emma J. Moser, 23.

FISKE — ROOT. J. Hamilton Fiske 23; Pauline Root, 23.

FLAVELL—MAY. Albert W. Flavell, 35; Caroline A. May, 29.

GARCIA — RODRIGUES. Joe Garcia, 19; Bertha Rodriges, 18.

GARRETT — GRANT. Ira B. Garrett, 32; Eleanor M. Grant, 20.

GOETZ—BINDINGER. Clarence T. Goetz, 24; Rose M. Bindinger, 19.

GONZALES—AYALA. Perfecto Gonzales, 23; Francisca Ayala, 21.

GUTIERREZ — LOPEZ. Seberiano Gutierrez, 25; Juana Lopez, 17.

HAGOORT—SMITH. Henry G. Hagoort, 26; Lilyan M. Smith, 25.

HARRIS—RUSSELL. Clarence I. Harris, 22; Alice D. Russell, 18.

HESS—SWETT. Frank Hess, 28; Gertrude A. Swett, 18.

HEUER—HAHN. Howard P. Heuer, 21; Lucille M. Hahn, 18.

HOUCHLEHMAN. Dellavergue Hodney, 20; Alpha M. Lohman, 27.

HUGHES — VAN VRANSEN. Ray A. Hughes, 24; Nellie Van Vranken, 20.

HUNTER—ZALES. Horace H. Hunter, 23; Lena A. Zales, 25.

JOHNSEN—FORSETH. Thomas A. Johnsen, 35; Regina Forseth, 29.

KAPP—McCRAIN. Harold F. Kapp, 22; Mane McCrain, 20.

KENT—HAVILAND. Paul R. Kent, 21; Berneice H. Haviland, 18.

KINGSLEY—CARR. Harry S. Kingsley, 21; Verna K. Carr, 20.

LIPMAN—AUSTIN. Edward C. Lipman, 27; Julia H. Austin, 27.

MARQUES—VEGA. Manuel Marques, 25; Lereara Vega, 22.

MARTIN—SKINNER. Walter S. Martin, 48; Florence C. Skinner, 42.

MILLER — LAWRENCE. Paul Miller, 28; Alma Lawrence, 20.

MOLGAN—WHIPPLE. Harold B. Morgan, 22; Elsie G. Whipple, 19.

NOBLE—POOL. James E. Noble, 24; Charlotte H. Pool, 24.

PARKER—CASTILLO. William D. Parker, 23; Josephine Castillo, 19.

PLOTKIN—MOELLNER. Morris Plotkin, 25; Edith Moellner, 18.

PORCHIA—SUADE. George T. Porchia, 24; Ruby Wade, 17.

PUGH—ROCKWOOD. John T. Pugh, 26; Alice M. Rockwood, 26.

RAY—LYNN. J. D. Ray, 30; Dessa E. Lynn, 20.

SANCHEZ—LARA. Jose Sanchez, 37; Maria Lara, 35.

SCOTT—VAN NESS. Francis M. Scott, 61; Ada S. M. Van Ness, 52.

SHIELS—KEELEY. Albert Shiels, Jr., 25; Janet Keeley, 20.

VILLA—HERRERA. George A. Villa, 21; Mary E. Herrera, 18.

WEISZ—McKINLEY. Charles D. Weisz, 47; Lucille McKinley, 33.

WILSON — MacDONALD. John Wilson, 34; Margaret MacDonald, 28.

BIRTHS.

Names, sex, place and date of birth.

BAKER, Mr. and Mrs. Harold, Daughter, Angelus Hospital, June 9.

EASE, Mr. and Mrs. Edward, Daughter, Miles Maternity Home, June 8.

BENNETT, Mr. and Mrs. Seymour, Boy, Angelus Hospital, June 9.

COWAN, Mr. and Mrs. Phillip, Daughter, Good Samaritan Hospital, June 9.

DOMENSKI, Mr. and Mrs. Frank, Daughter, 1282 East Twentieth street, June 9.

DUNLAP, Mr. and Mrs. David, Boy, 1231 West Thirty-seventh street, June 8.

ENOCH, Mr. and Mrs. Albert, Boy, French Hospital, June 9.

FARNER, Mr. and Mrs. Frederick, Boy, Angelus Hospital, June 9.

HILLOCK, Mr. and Mrs. Henry, Daughter, Angelus Hospital, June 9.

HINESLEY, Mr. and Mrs. James, Daughter, 5511½ Bandero street, June 9.

KNEALE, Mr. and Mrs. William, Daughter, 902 West Fifty-seventh street, June 8.

LEARNIHAN, Mr. and Mrs. Thomas, Daughter, 2020 Baldwin street, June 10.

MARKHAM, Mr. and Mrs. Clarence, Daughter, 115 North Bonnie Brae street, June 9.

MAYNARD, Mr. and Mrs. Alaric, Boy, 1501 West Twenty-eighth street, May 30.

MILLER, Mr. and Mrs. George, Boy, Good Samaritan Hospital, June 10.

Hoyt's CAFETERIA
Open Sunday
422 South Broadway

D. BONOFF
FURRIER
LATEST FUR FASHIONS
810 So. Broadway. Phone 13613

POPE, Mr. and Mrs. ... Hospital, June 9.

POST, Mr. and Mrs. ... Alvarado street, June 9.

ROLF, Mr. and Mrs. ... ton Hospital, June 9.

RONSSE, Mr. and Mrs. ... Hospital, June 9.

RUST, Mr. and Mrs. ... Hospital, June 9.

SAVELLES, Mr. and Mrs. ... Bradford street, June 9.

WALES, Mr. and Mrs. ... Boyle Heights, June 9.

WELLERS, Mr. and Mrs. ... Forty-seventh street, June 9.

DIVORCE DECREES.

CARTMAN, Elmira ...
DEVEREAUX, Verne ...
DUNHAM, Ethel ...
FERGUERSON, ...
FRANKENSTEIN, ...
COLLAN, William ...
GRIDER, William ...
MOSHER, R. G. ...
PHILLIPS, Mabel ...
REILLEY, ...
STEPHENS, Grace ...
STITT, Clarence ...
VORHAUER, Clara ...

DIVORCE DECREES.

FRANCIS, Bessie from ...
GARRISON, Carrie from ...
OLMSTEAD, Isaac from ...
PATTEN, Celia from ...
PRICE, Mollie from ...
WASHINGTON, ...

NATURALIZATION.

Petitions for naturalization ... alitz, residence ... States given, were ... Frederick James ...

Frank Whitty, Ireland, ... August 21, 1912.

Elizabeth M. Crosby, ... avenue, June 9.

Umberto Dani, Italy, ... March 22, 1911.

Arthur Smith, England, ... April 3, 1905.

Angelo Bonanno, Cuba, ... 1914.

Andrew F. Jenkin, ... February 16, 1906.

Mario Pilotto, Austria, ... San Pedro, March 3, 1908.

Sebastian Bonanno, ... fay at once, San Pedro, ...

Emma A. H. Hofmann, ... March 25, 1908.

Emma A. H. Hofmann, ... fay at once, San Pedro, ...

OFFICIAL ...

Name and place of ...

ADAMS, Minnie, Los ...
BARROW, Lyon, Los ...
BETSWORTH, Mabel, ...
CUTLER, Edith, Los ...
GRIDLEY, Samuel, ...
GUNDLACH, Bridie, Los ...
KELLER, Angelina, Los ...
LAMBART, Sadie, Los ...
MARTY, Gussie, Los ...
MINNES, Wilbur, ...
MURPHY, Anna, Los ...
OCHOA, Carmen, Los ...
OLIVERA, Antonio, ...
OUTLAW, Allen, Los ...
SEYMOUR, Lucy, Los ...
STINSON, Edith, ...
VILLA, Frank, Los ...
YACHNIK, Hyman, Los ...

DEATH ...

With Funeral ...

BALL. At 1231 West ... Laverda, wife of ... Funeral services ... W. F. Servis of ...

BENSON. June 11, ... Benson, at the ... tice of funeral ...

BOONE. At 3742 Red ... Boone, ... services at the ... at 2:30 p.m.

BREMNER. June 10, ... Funeral services ... p.m. from the ... 842 South Pomona ... (Verdugo papers ...

CLARK. January 16, ... Massachusetts, aged ... Funeral services ... Chase Co., 1212 ... at 3 p.m.

CLARK. June 11, ... Funeral services ... Chase Co., 1212 ...

COURTNEY. At her ... ty-nine ... Funeral ... parlors of ... Services at ... Rev. Irving ... Interment ...

ERBE—Manley. ... sons of Mr. ... Funeral ... Chandler ... Funeral from ... Co., 1223 South ... a.m. Friends ...

ETCHEGARAY. June ... nia avenue, ... mother of ... Funeral ... Interment ...

GIOVANOLA. In this ... vanola, ... Remains at ... Funeral ... South ...

HILL. Mrs. Mary ... Services at ... at 1 p.m.

HOLLEY. June 11, ... son of Mr. and ... of Irving A. ... Funeral ... Funeral ... of Godeau & ... Park Cemetery.

KILPATRICK. ... Kilpatrick, ... Angeles, beloved ... of Mrs. Hervey ... Funeral ... Services at ... Irvine, 2026 ... Interment ... 2:30 p.m.

MARTIN. At Pomona, ... Martin, aged ... B. Martin. ... Funeral at ... moon, Saturday, ... Cremation in ...

MARTZ. June 8, ... J. beloved ... father of ... Funeral, 2 ...

J. H. Richmond, ... Interment ...

McCLISH. July 10, ... Clish, aged ... Funeral ... & Bell, ... Sunday, 2:30 ...

ODELL. Allen Odell, ... and Mrs. ... Funeral ... Interment at the ... Several services ... Evergreen ...

OSBORNE. At his ... ninth street, ... years, beloved ... Funeral ... Bell Post No. ... F. Silbert, ... Funeral ... of Pierce ... Saturday, ...

PARK. In this ... June 12, ... Park, ... and Jesse W. ... Funeral ... Funeral ... Home of the ... 1147 South ... at 2 p.m.

PARKER. June 11, ... of Cincinnati, ... D. W. Parker, ... Funeral ... the Fiske ... Electric ...

RIEGLER. At her ... street, June ... of Orlando J. ... Funeral ... of Pierce ... Monday, June ...

FUNERAL ...

Attention, Hunters ... Lucy Seymour ... & Engemann at ...

IDA E. ...

FUNERAL ...

C—R—...

Garrett & Company, ...

Utter & Rupp, ...

Robert Sharp & ...

BUY FROM A ... SUBSCRIBER ... Office Building ... Floral Design ...

WIRES FELICE ...

Phelan Congratulates ... On Its ...

Mayer Surprises ... a telegram ... congratulating ... census showing ... your pride ... for Los Angeles ... conspicuously ... nomenal increase ... which reflects ... and shows the ... how things ...

Southern California

VOL. XXXIX.

HARGRAVE PAIR SPLIT PROPERTY

Flaw in Chino Case and the Avenger Separate.

Gets Home Realty and She Outlying Parts.

Deeds Recorded; Hers Go to Long Beach.

Hargrave and his wife, principals in the sensational Hargrave-Jewell mutilation case, have divided their joint property about the division on record in a deed of mutual deeds filed with the County Recorder, with instructions that when recorded the deeds to the respective shares shall be delivered to separate addresses. That is, Hargrave is the Pomona property, that of Mrs. Hargrave at Long Beach. The papers were made last Wednesday. He gets the home property in Pomona that at a distance. Whether this definite parting is to be followed by a legal separation of the principals would say. Mrs. Hargrave left the Pomona home house shortly after the facts regarding her husband's revenge with George Jewell of Ontario for relations with Mrs. Hargrave were public. She has been living at Long Beach and in constant communication with members of the family, it was said by her friends, who declared that the separation between the Hargraves did not become a permanent one, that of the property settlement. Among the pieces of property deeded were lots in Pomona, deeded to Mrs. Hargrave to her husband, and real estate in South Pasadena transferred by Hargrave to his w

...ern California Interests

Editorials—News—Business—Society—The Drama

The Los Angeles Times

Vol. XXXIX. SATURDAY MORNING, JUNE 12, 1920.—PART II: 12 PAGES. POPULATION { By the City Directory—(1920)—871,673 By the Federal Census—(1920)—575,480

ARGRAVE PAIR SPLIT PROPERTY

...ty in Chino Case and the Avenger Separate.

...Los Home Realty and She Outlying Parts.

...d Deeds Recorded; Hers Go to Long Beach.

...Hargrave and his wife, ...principals in the sensational ...-Jewell mutilation case, ...ided their joint property ...the division on record in a ...of mutual deeds filed with the ...Recorder, with instructions ...recorded the deeds to ...ective shares shall be ...to separate addresses. That ...Hargrave is the Pomona ...and, that of Mrs. Hargrave ...Delivery, Long eBach. The ...s were made last Wednes... ...ets the home property ...d that at a distance. ...ter this definite parting is ...followed by a legal separation ...of the principals would say. ...Hargraves left the Pomona ...some shortly after the facts ...ning her husband's revenge ...Percy Jewell of Ontario for ...relations with Mrs. Hargrave ...public. She has been liv... ...Long Beach and in constant ...nication with members of ...family, it was said by her ...who declared that the sep... ...between the Hargraves ...not become a permanent one, ...of the property settlement. ...the pieces of property ...were lots in Pomona, deeded ...Hargrave to her husband, ...real estate in South Pasadena ...conveyed by Hargrave to his ...All the instruments are ...date mentioning $10 con... ...and drawn by the State ...of Pomona before Jeannette ...ntary public.

...over with, why talk about ...The less said, the better." ...only comment of Mr. Har... ...the question of property ...ot. He insisted that the ...gives his wife is, and that ...terms were cordial. Mr. ...'Connor's attorney refused to dis... ...separation, but denied that ...motions to make a financial ...with Jewell were made ...Hargrave's behalf.

MARY PICKFORD DEFIES NEVADA.

She and Owen Moore Insist Residence Here Annuls Court Jurisdiction.

Because they reside in Los Angeles, Mary Pickford Fairbanks and Owen Moore, her divorced husband, declare that the courts of Nevada have no juridiction over their acts and cannot legally summon them to appear, according to a plea set up in the court at Carson, Nev., yesterday by Mrs. Fairbanks's attorneys, who are fighting a proceeding brought by Atty.-Gen. Fowler of Nevada to annul the divorce decree which the cinema star obtained this spring from Mr. Moore.

Judge Langan yesterday at Carson, granted application of Gavin McNab and Judge McGarran, Mrs. Fairbank's attorneys, for leave to file a special appearance on behalf of the defendant. They gave notice that on July 10, they will at Minden, move for an order to void and quash publication of the summons of Mrs. Fairbanks. It also is contended that the Nevada Attorney-General has no power to begin an annulment proceeding on his own initiative and that the judge who granted the divorce has made no complaint.

ASKING RISE IN RED CAR FARES.

Railroad Applies to the State for Emergency Relief.

Wants Increases at Once and Then an Investigation.

Seven and Ten-Cent Charges Inside City Proposed.

The Pacific Electric Railway, it was announced yesterday, has formally requested that the State Railroad Commission make a complete investigation of the company's operations, service, rates, etc., with a view to allowing higher fares and grant an emergency increase in fares until the inquiry can be completed.

The following are the increases requested:

All 5-cent fares in cities outside of Los Angeles, including Pasadena, Long Beach, Pomona, Riverside and San Bernardino, to be raised to 7 cents.

Fares in Los Angeles city to be increased by creating two zones inside the present 5-cent fare limit, the inner zone to extend approximately two and a half miles from the center of the city and to have a 5-cent fare while the second zone is to cover the remaining portion of the present nickel-limit territory and to have a 7-cent fare.

Fares between the center of the city and the outside zone, beyond the proposed 7-cent limit, to be 10 cents or five tickets for 40 cents, without limit and good for anybody.

School children's tickets in Los Angeles and other cities served by the red cars to be increased from 2½ to 3½ cents per trip.

INTERURBAN RATES.

One-way interurban fares to and from Los Angeles to be raised 5 cents each and round-trip interurban tickets to cost 10 cents more each, in connection with the increase of local fares in Los Angeles, upon which interurban fares are based.

It is possible the blanket one-way fare and round-trip fares between Los Angeles and the near-by beaches, including Santa Monica, Ocean Park, Venice, Hermosa Beach, Redondo Beach, San Pedro, Long Beach and Seal Beach, will be abandoned and fares between Los Angeles and these points established on the same mileage basis prevailing on other parts of the system. In this case, however, 69-cent round-trip tickets good in either direction will be sold on Saturdays and Sundays, good for return on or before Mondays, and will also be offered on holidays, good for return the following day.

The basis for thirty-ride family commutation tickets is to be raised from 1⅓ to 2 cents per mile, according to the company's request. The thirty-six-ride school and sixty-ride individual tickets are to be increased 33 1-3 per cent; the new fare proposed for these tickets is to range from 1 cent to 1 1-3 cents per mile, in accordance with the distance.

The application for this increase in commutation fares states that it is doubtful if it will be possible to continue the sale of individual and school commutation tickets between points where automobile busses are taking largely from the company's revenue; motor busses do not make such rates.

Commenting upon the request for increase in fares, H. B. Titcomb, vice-president of the electric line, said:

"The Pacific Electric Railway must have increased revenue for these reasons that cannot be ignored:

"First, with only 5 per cent more employees in 1919 than during 1916, the pay roll increased, comparing the two years, $2,731,734, or more than 78 per cent. Since the first of this year an additional increase has been granted, so that during the next twelve months the pay roll will show, on the basis of the same number of employees, an increase of 100 per cent, or $3,500,000 over the calendar year of 1916.

"Second, cost of material used in maintaining the road, ties, trolley poles, copper wire, bridge timber, car repair parts, wheels, ballast and paving material, on the whole has shown an increase of fully 100 per cent, comparing today's prices with those of four years ago.

"Then, the Pacific Electric buys all of its power from the power company. Because of the need of the power company for increased revenue, it has been necessary under decisions of the State Railroad Commission to raise the power price, with the result that increased power cost will be about 48 per cent, or in excess of $500,000 per year.

"The company has never paid any dividends and principally as a result of these increases, failed to meet its expenses last year by $2,600,000. Our estimate is that during the next twelve months, without increased rates, we will fall short of earning our expenses by $2,400,000.

"In our application to the commission we have pointed out the very great desirability of getting our interurban trains off the street surfaces in the central section of Los Angeles and have stated that we are ready to go ahead with this work in a large degree whenever permission is granted. In other words, notwithstanding our lack of earning power we believe the situation justifies our extending our elevated from the rear of the Pacific Electric Station across the river, utilizing the Salt Lake's right of way to our own private right of way at Aliso street for Pasadena, Glendora, Pomona and east. The elevated is also to be used to connect our Main-street station with our private right of way at the old Pacific Electric shop site, for Long Beach, the harbor, Santa Ana, etc. Our plans for the rapid transit line to the beaches to the west have not been abandoned.

"We have found it necessary to order new passenger equipment for delivery early this fall at a cost of $1,400,000 to meet the public needs. The contracts have been placed accordingly, the last of this week"

TEACHERS PLAN RECALL BATTLE.

Prepared to Fight Board at Polls for Better Pay.

Whole Instruction Force to be United at Meeting.

Officials Refuse to Worry; Stand Pat Under Fire.

Plans on the part of public school-teachers of Los Angeles to start recall proceedings against members of the Board of Education developed yesterday in the deadlock on the question of a salary scale. Arrangements were also made for a mass meeting to be attended by practically the entire teaching force of the city, in support of demands that the tax levy for elementary schools be made the entire 50 cents on the $100 allowed by law and that the blanket pay increase of $300 a year, announced by the school board, be substantially enlarged.

Meantime, the Board of Education stood pat in the face of the announced refusal of Los Angeles teachers to sign new employment contracts under the salary increase that has been provided. The teachers have twenty days in which to sign or to return the contracts unsigned. Superintendent of Schools Dorsey announces she will wait those twenty days before taking any action in the matter. And the leaders of the recall movement state they will wait twenty days for the board to have a change of heart, but if necessary, will then appeal to the voters.

NOT WORRIED.

This recall talk brought from Mrs. Chester C. Ashley, a member of the board, the following comment last night:

"I can understand how much some of the teachers must be disappointed. I'm sorry for them, because they have built up false hopes. I don't think many members of the board would oppose being recalled. It is a thankless sort of a job, with heavy responsibilities."

D. K. Edwards, another member of the board, said: "I feel quite sure that the rumor won't interfere with my sleep at night."

Teachers speaking for various faculties, reiterated yesterday their determination to seek other employment, if their demands for adequate compensation are not met.

It is asserted by these teachers that the $300 rise provided by the board was only an effort to make the public believe that everything possible has been done in the matter of school pay, whereas the budget is well below what the law would allow.

The Board of Education is able to pay instructors adequately, the teachers assert, but the present rise means nothing. Many of them who are now receiving the maximum pay declare they could not under the new order draw the increase, until they have been in the city's service twelve years.

TO MEET MONDAY.

Executive sessions of several of the faculty committees will be held Monday evening to consider a statement which the Board of Education says it will issue that day.

As told in The Times yesterday, the teachers and Oscar Lawler of the Citizens' Committee that recently conducted a survey of the schools got no action at a meeting of the school board Thursday on resolutions denouncing the $300 pay increase as utterly failing to meet requirements as to a proper adjustment of salaries.

This resolution was sent to all the schools and was signed by practically all the teachers of Jefferson High School, Los Angeles High School, Manual Arts High School, Lincoln High School, Polytechnic High School, Van Nuys High School, Franklin High School, San Pedro High School, San Fernando High School, Fourteenth-street Intermediate, Central Intermediate, Boyle Heights Intermediate, Virgil Intermediate, McKinley Intermediate, Thirteenth Intermediate, the Los Angeles Teachers' Club and the Kindergarten Teachers' Association.

The principals' committee, representing the principals of all the city schools, made public similar resolutions, stating they wish to defer the signing of employment contracts "until a salary basis acceptable to all the principals is offered."

In Forefront of the Battle Which Menaces Our Schools.

High School Teachers Massed in the Board of Education Rooms,

And, below, some of the leaders in the teachers' fight for higher salaries. Left to right, Mrs. E. W. Jones, chairman of the kindergarten section of the Los Angeles City Teachers' Club; Miss A. J. Cushing, principal of the Utah-street school, and Miss Wilhelmina Van de Gcorberg, president of the Teachers' Club.

UP TO CITY SCHOOL BOARD.

County Willing to Boost the Tax Rate to Give Teachers More Pay.

The question of responsibility in the matter of raising the city teachers' salaries was raised yesterday, when members of the Board of Supervisors stated that while they have the power to raise the school tax rate to 50 cents, so that the teachers can receive the maximum increase, they must ethically await the request of the City Board of Education before action. This was the opinion of individual members of the Board of Supervisors, seen yesterday.

Educational leaders from big outside school districts at a conference with the Supervisors, yesterday repeated their suggestion that a 50-cent tax rate be named. The Los Angeles city Board of Education has filed objections to this increase.

"We can increase the rate without the recommendation of the Los Angeles city board," said Chairman Dodge, "but we have no authority to pay the money out to the teachers. We have no control over that. It is in the hands of the Board of Education."

Mark Keppel, superintendent of county schools, declared that Los Angeles city is facing the most serious educational crisis in its history.

"The city's entire teaching body is dissatisfied and believes that the Board of Education has not dealt as well with them in the matter of salaries, as it could if it wished," said Mr. Keppel. "The teachers feel that the Board of Education should have gone the limit in the matter of a county common school tax rate. If it had done this, it would have meant an increase of $400 instead of $300 a year to each teacher in the common schools.

"The Board of Education refused to do this, because it wished to maintain what it calls a margin of safety. The teachers believe that the Board of Education's so-called margin of safety is the teachers' margin of danger.

"The request for the 50-cent rate is practically unanimous outside of Los Angeles city. The larger districts like Long Beach, Pasadena, Santa Monica, Glendale and Pomona are protesting vigorously because they consider a 50-cent rate an absolute necessity under present conditions.

"The way to relieve the crisis is for the Board of Supervisors to grant the petition of the outside cities and school districts and make the common school rate 50 cents instead of 46 cents for elementary schools. If this is done, and the Los Angeles City Board of Education gives the elementary teachers the benefit of the increased rate, all will have been done for them that can be done legally, 50 cents being the limit.

"Under those circumstances the teachers will not protest further. As the money is appropriated on the basis of the average daily attendance of pupils, the city gets its money the same as any other city in the county, regardless of what the Los Angeles City Board of Education does with it after it gets it."

PANTS' LEG KICKS HARD.

Morris Solkover and Sam Siegle, proprietors of a clothing store at 250 South Main street, yesterday were sentenced by Police Judge Chesebro to pay a fine of $200 each or spend 180 days in the City Jail, because a pair of trousers in their establishment was not ripped down the leg.

The clothing men's trouble all started yesterday morning, when they became embroiled in a quarrel with Emil Reiman, a transient, over

the price of a new suit. Mr. Reiman refused to purchase the clothing after trying it on, and a fight resulted, in which he got much the worst of it. The two clothing men were arrested on charges of disturbing the peace and were taken at once into court.

After hearing the whole case, and just before pronouncing sentence, Judge Chesebro was informed by one of the clothing men that Mr. Reiman had damaged the trousers in the try-on and had then refused to pay for the damage. The court ordered the trousers produced, only to learn they were not damaged.

Branding the two clothing men as liars, the court then gave them the maximum sentence.

Notice of appeal was given by the defendants.

FRANKENSTEIN DIVORCE.

A. S. Frankenstein, leader of the orchestra at the Orpheum, yesterday filed suit for divorce from Gertrude Frankenstein. He alleges extreme cruelty and names M. E. Rickerson of Glendale as corespondent. He asks for the custody of their two sons, one nearly 5 years old and the other 2½ years old. The Frankensteins have been living apart some months, Mrs. Frankenstein living in Glendale.

Mr. Frankenstein has been leader of the Orpheum orchestra twenty-one years and is widely known as a musician and composer.

The Frankensteins were married in San Francisco in September, 1914. Mrs. Frankenstein was Miss Gertrude Scott, a musician and society girl of San Francisco. Mr. Frankenstein was married and divorced once before.

TO HONOR DR. GANDIER.

Special Memorial Services will be Held Tomorrow at Immanuel.

Memorial services in honor of Dr. D. M. Gandier, who died the 3rd inst., at the Loma Linda Sanatorium, will be held tomorrow at the Immanual Presbyterian Church, Tenth and Figueroa streets, at 3 o'clock in the afternoon.

Prayers will be offered by Dr. E. P. Ryland. A. G. Fesenden, Mrs. Julian D. Phelps, Capt. Richmond P. Hobson, Judge Bledsoe, and Dr. Irvin S. Chapman will make addresses. The services will be in charge of Hon. A. J. Wallace and the music will be under the direction of Robert C. Clark.

IN SONG RECITAL

Miss Marion Woodley, daughter of Supervisor Woodley, will make her professional debut in a song recital at the Hollywood Woman's clubhouse next Tuesday evening. The recital will be under the personal direction of Anna Groff-Bryant.

ELIMINATE A TURN.

The Council yesterday passed an ordinance prohibiting vehicles from making left-hand turns at Seventh and Los Angeles streets.

STARTS SMALL RIOT IN BANK.

Suspected Forger Attempts to Fight Way Out After Detective Nabs Him.

A small-sized riot was started late yesterday afternoon in the lobby of the Bank of Italy by James Davis, 19 years of age, a negro, when he attempted to escape from Police Detective Taylor after having been arrested on a charge of forgery. Davis was captured by the officer while attempting to cash a forged check at the bank. When notified that he was under arrest the negro struck the detective on the face and broke away. After a free-for-all fight in the lobby, in which several bank attendants took part, the accused was overpowered.

BOURBONS MAY HAVE BOURBON.

Prohibition Enforcers Sent From San Francisco.

Business Here to Keep Them Till After Convention.

Of Course It's Merely Mere Coincidence, However.

It is, of course, a mere coincidence and as such to be considered not more seriously than as a curious happen-so, you understand, but as the date of the national convention of the Democratic party in San Francisco approaches the Democratic enforcers of prohibition are being sent away from San Francisco on official business, which now appears pretty certain to keep them away until after the convention is over.

It's Los Angeles that is to blame. We have developed such a mania for breaking the prohibition law that it is not only taking all our own officers to cope with the situation, but those of San Francisco as well. It appears that pretty much every other doctor in Los Angeles is bootlegging on the side, but that the physicians in the north are so far above suspicion that the whole force of Federal "camels" for the two cities should be massed here.

These northern agents are to collaborate with the local forces in the gathering—over what will necessarily be a rather extended period—of evidence to be presented by them in person to the Federal grand jury here. No less than ninety doctors are involved. Sixty-five have cleared themselves except for having to pay an additional tax of $4.20 a gallon on their whisky, six have admitted prescribing booze illegally and ten more are to be the subject of a grand jury inquiry.

The local Federal prohibition enforcers and those in San Francisco declare there is absolutely no connection between the Democratic convention and the unfortunate Saturnalia of wet lawbreaking in Los Angeles which requires the aid of San Francisco's officers. Well, who said there was?

In this connection is recalled the detention by Federal officials of a carload of California champagne consigned to the Chicago hotel which is unofficial Republican headquarters for the national convention in the Windy City.

JACK JOHNSON TO COME HOME?

Reported That Mexican Judge Gives ex-Pugilist Month to Leave Country.

Jack Johnson, ex-heavyweight pugilistic champion, may have to come home to the United States, Mann Act charge or no. The big negro, who owns "The Main Event," a Tia Juana resort, has thirty days in which to leave Mexico, according to attaches of the court of Judge Luis Cacho of Tia Juana. It is said that this is a part of Gov. Cantu's announced program of cleaning up the border, although specific reasons for the supposed court order also are adduced by persons familiar with the circumstances.

DISBARMENT ACTION AGAINST ATTORNEY.

The Los Angeles Bar Association yesterday filed an accusation in disbarment proceedings against William A. Spill, an attorney, who was recently retained by John S. Nicholls in an action before a justice's court in Pasadena. It is charged that Mr. Spill while so employed converted to his own use a check for $50, drawn to Mr. Nicholls and sent to the attorney by Justice Thompson.

Your Living Room

—Is it furnished so that friends and casual callers instantly feel at home, showing by their air of perfect ease that they're glad to be with you?

Three-piece suites in mahogany and cane combinations and fine over-stuffed models.

Davenports, Tables, Arm Chairs, Club Chairs, Rockers, Desks, Book Cases, Lamps.

Invite your wife to meet you down town this afternoon and spend a little time looking through our ample stock of Living-Room Furniture—the sort that makes a room invitingly attractive and restfully cozy—just the way you want your Living-Room to be.

You can easily satisfy yourself that the values we offer are beyond betterment.

Terms to Suit Individual Requirements

Complete Home Furnishers

Brunswick Phonographs and Records

LYON McKINNEY SMITH CO

737-741 SOUTH HILL

PREPARE NOW

for Your Summer Vacation

Take Along a Rolando

Ukulele-Banjo

This Special Outfit $10!

Consisting of the Rolando Ukulele-Banjo, $12.50; Durable Case, $1.00; Solo and Instruction Book, $1.00, and Extra Set of "Aloha" Strings, 50c. Total, $15.00.

Call or Mail Coupon!

Enclosed find $10, for which send the Rolando Ukulele-Banjo, as advertised.

Name .....

Address .....

Town ..... State .....

Complete catalog of all Rolando Ukulele-Banjos and Hawaiian Steel Guitars sent on request. Write for it.

FRANK J. HART SOUTHERN CALIFORNIA MUSIC COMPANY

332-334 SOUTH BROADWAY, LOS ANGELES.

"Established 1886"

OBSERVE CHILDREN'S DAY.

Services for Little Ones Featured by Los Angeles Churches.

Children's Day will be observed generally in Los Angeles churches tomorrow. Pastors, at either morning or evening service, will address their remarks particularly to children, but the program for the most part, will be carried out by the children themselves. Musical numbers will be an attractive feature at all the services.

LECTURE ON PALESTINE.
FIRST PRESBYTERIAN CHURCH.

Allen Hunter, son of the late Rev. W. A. Hunter of Riverside, who has recently returned from Palestine, where he was with Gen. Allenby's troops, will deliver an illustrated lecture at the First Presbyterian Church tomorrow evening. The pictures to be shown were taken by Mr. Allen while he was connected with the Red Cross Syrian Orphanage. Capt. R. A. Goodcell of the Y.M.C.A. will speak on "The Lamp and a Sword" at the morning service.

PASTOR HOME AGAIN.
ST. PAUL'S PRO-CATHEDRAL.

Dean MacCormack, who arrived from New York City on Friday, will occupy the pulpit at both the morning and evening services at St. Paul's Pro-Cathedral Church tomorrow. In the morning his subject will be "Dividers in Religion," and in the evening, "Vagrant Religious Fancies in New York City."

DR. SELECMAN'S FAREWELL.
TRINITY METHODIST CHURCH.

Special invitations to members of the Kiwanis Club, Advertising Club, City Club, the Optimist Club, and many Masonic friends of Dr. Selecman, for many years pastor of Trinity Methodist Episcopal Church, have been extended to be present at the farewell service of the pastor, Sunday morning. Dr. Selecman leaves for Dallas, Tex., where he will take up his duties at the First Church of Dallas. There will be no evening services.

OUR RELATIONS IN HEAVEN.
FIRST METHODIST CHURCH.

"Can We Communicate with the Dead, and Shall We Know Each Other in Heaven?" will be the subject of Dr. S. T. Westhafer's sermon at the evening service, First Methodist Church, Trinity Auditorium, tomorrow. In the morning, Dr. Westhafer will preach on the "Reality of the Religion of Jesus." Special musical programs have been prepared for both services.

CHILDREN'S FESTIVAD.
WESTLAKE PRESBYTERIAN.

The annual Children's Festival Service under the auspices of the Bible School will be held at Westlake Presbyterian Church, tomorrow morning. All departments, beginning with the cradle roll and running up through the beginners primary, the intermediates will take part. Rev. Eli M. Erikson will speak at the evening service.

PURPOSE OF BIBLE INSTITUTE.
CHURCH OF THE OPEN DOOR.

In a Baccalaureate sermon to the members of the graduating class of the Bible Institute, tomorrow morning at the Church of the Open Door, Dr. R. A. Torrey will explain the purpose of the Bible Institute in training young people for Christian work. He will divide his theme into four divisions, "The Priceless Value of the Blood," "The Resistless Power of the Holy Spirit," "The Final Authority of the Word," and, "Power of Infinite Efficacy of Prayer." In the evening the services will be conducted by Dr. Ralph Atkinson, who has chosen for his topic, "Knockers."

SERMON FOR STUDENTS.
FIRST BAPTIST CHURCH.

Dr. James A. Francis, pastor of the First Baptist Church, will preach the Baccalaureate sermon to the graduating class of the southern branch of the University of California in the auditorium of the First Baptist Church tomorrow morning. Children's Day exercises will be held at 9:15 a.m. In the evening Dr. Francis will again speak at a specially-prepared song service.

AT CHURCH COUNCIL.
FIRST CONGREGATIONAL.

Dr. Carl S. Patton of the First Congregational Church left last Monday to attend the session of the International Council of Congregational Churches in Boston, where he will remain four weeks. The three hundredth anniversary of the landing of the Pilgrims will be celebrated at the Council. During his absence Rev. Holland F. Burr will occupy the pulpit, preached Sunday morning on "The Kingdom of God," and in the evening, "Those Thoughts of Ours."

CHURCHES COMBINE SERVICES.
TEMPLE BAPTIST CHURCH.

The congregation of the Trinity Methodist Church will attend in a body the Temple Baptist Church, Sunday evening, to take part in memorial services for Los Angeles firemen. Mayor Snyder, John Powell, chaplain of the fire department, Dr. James Whitcomb Brougher, and Dr. C. C. Selecman will pay tribute to the firemen who have sacrificed their lives in the course of duty. The Fire Department Band will furnish special music, while various solos and duets by prominent vocalists have been arranged. In the morning Dr. Brougher, who will leave next week for his vacation and to attend the northern Baptist convention, will preach on "A Wise Guy, Who is He?" a subject specially appropriate to young people graduating from the various schools.

CONDITIONS IN SIBERIA.
FIRST UNITARIAN CHURCH.

Dr. Francis Harvey Gambell, Red Cross surgeon, who was in charge of Sanitary Train No. 1 in the Siberian expedition, will speak on "Conditions in Siberia" at the First UnItarian Church morning service tomorrow. Rev. E. Stanton Hodgin, recently returned from the seventy-fifth anniversary of the Meadville Theological School in the East will also speak in the morning.

JAPAN IN KOREA.
IMMANUEL PRESBYTERIAN.

Rev. Harry C. Whiting, M.D., for seventeen years a missionary in Korea, will disclose what he knows of the Japanese policy in Korea from first-hand information at Immanuel Presbyterian Church, tomorrow evening. He will also speak of his experiences when technically arrested by the Japanese and as head of his own hospital in which he says he cared for 100 victims of cruelty. The morning services will be given over to the graduation exercises of the several departments of the Sunday-school.

ALL DAY MEETING.
EVANGELICAL PRAYER UNION.

The monthly all-day prayer meeting of the Evangelical Prayer Union will be held next Friday in Immanuel Presbyterian Church. The general subject will be "Prayer, the Essential Basis of Christian Fellowship." The service will begin at 9:30 o'clock in the morning and continue until 4 o'clock in the afternoon with an intermission at noon.

LUTHERAN FESTIVAL.
EAGLE ROCK PARK.

The annual Lutheran Mission festival will be held tomorrow at Eagle Rock Park. Lutheran congregations of Los Angeles and nearby towns will be represented at joint services at 10:30 and 2 o'clock, and regular services have been suspended. The morning service will be conducted by Rev. H. O. Michel of Covina, and Rev. William G. Ruehle of the Emanuel Lutheran Church of Los Angeles, will preach in the afternoon. The Lutheran Institutional Mission Association of Southern California has been organized by the Los Angeles churches and a missionary will be called to take active charge of the work.

JOINT MINISTERS MEETING.
BAPTIST AND CHRISTIAN.

A joint meeting of the Baptist and Christian church ministers will be held Monday morning at 10:30 o'clock in Berean Hall. The first hour will be devoted to a discussion of the subject "Our Attitude in Public and Private Toward Roman Catholicism." The discussion will be led by Rev. Eli Erickson, ex-Marist monk. The second period will be a discussion of the subject "What is Our Attitude in Public and Private Toward Christian Science." Rev. E. F. Daugherty of the First Christian Church will lead.

SERMONS BY CHILDREN.
FIRST EMERSON CHURCH.

The junior church will have charge of the services tomorrow morning at the First Emerson New Thought Church at the Friday Morning Clubhouse. There will be three short sermons by the children, besides singing and Bible lessons. The American flag will be carried by the smallest boy and the cradle roll services will be said for the children under 5 years of age.

DISPROVES MORNING MUSICAL.
WESTLAKE METHODIST.

Rev. Thomas O. Grieves, pastor of the Westlake Methodist Church, will tell why he believes the morning musical in cinema theaters is detrimental to Christian worship at the evening services. He will also preach on "Not Baali but Ishi." The morning services will be devoted to children's day exercises under the direction of a special committee.

CHURCH NOTES.

The following sermon topics are announced for tomorrow by Los Angeles pastors: First Christian Church, E. F. Daugherty, pastor, morning "Life's Compensations," evening "The Matter of Tribute."

Pico Heights Christian, Rev. S. M. Bernard, morning "The Lord's Supper," evening "The Value to Christians," evening Children's Day exercises.

Normandie Avenue Congregational Church, Rev. William Davies, pastor, morning Children's Day program, evening special service.

South Park Christian Church, Dr. Bruce Brown, morning "The Man Who Missed Mercy," evening Children's Day exercises.

First Methodist Episcopal Church, Willis Martin, minister; morning "The Captains of the Host," Baccalaureate sermon to Hollywood High School graduates; evening "The Building of the Flag."

St. John's Episcopal Church, Rev. George Davidson, rector; morning "Jesus Christ the Same Yesterday, Today and Forever," Rector's last sermon before leaving for Lambeth conference in England; special children's service 9:30 a.m. Rev. Stanley Boggess will speak at evening service.

Larchmont Heights Methodist Church, Dr. Otis Wilke, pastor; morning "A Child," Children's Day program; evening "Unconscious Influences of Life."

First Church of the Nazarene, Dr. A. O. Henrich, pastor, just returned from San Francisco assembly, will speak morning and evening.

St. Mark's Lutheran Church, Rev. Jesse W. Ball, pastor; morning, "The Universal Purpose of Redemption," evening "The Beginning of Wisdom."

First English Lutheran Church, Dr. W. S. Fleming; morning "Good and Bad Men's Will in Salvation," evening Miss Phillips and A. A. Dredger will give final talk on "Going Concerns."

Mount Calvary English Lutheran Church, Rev. Wilke, pastor; morning "Preparing for winning Souls," evening "The Life Everlasting."

Methodist Mission, 400 East Fifth Street, Tom Mackey, converted in Pacific Electric Car, recently years ago, will speak at 3 p.m. Mackey also speak hours on week days.

Wilshire Boulevard Christian Church, Dr. M. Howard Fagan, pastor; morning "Glorying in the Cross," evening Children's Day exercises.

Angeles Mesa Congregational Church, Dr. N. M. Wolfer, missionary from China, will speak; evening Rev. M. Grant Nelson, pastor, "Looking Backward."

Atherton Baptist Church, George C. Wright, pastor; morning "Children's Rights" and exercises, evening "What Is Your Life?"

Boyle Heights Methodist Episcopal Church, morning Children's Day exercises, evening annual memorial service Epworth League of Los Angeles Eighteen, sermon by D. Neil Jeffers, pastor.

Riverside Baptist Church, Rev. Frank L. Riley will speak on "Theosophy and Religion" at 8 p.m.

Highland Park Christian Church, Evangelist Allen Lee Hill; morning "The Foolishness of Preaching," evening "A Double Domestic Deception."

Highland Park Presbyterian Church, morning Children's Day exercises, evening Dr. Campbell Coyle, on "I Am Not Ashamed of the Gospel."

Union Mission, 200 West Avenue 33, morning Rev. Sheney will preach sermon, evening Rev. George Barsoom of Constantinople will tell the story of the conversion from Mohammedanism to Christianity.

Alvarado-street Christian Church, Rev. Dan A. Prundle, pastor; morning "The Power of a Good Name," evening "Healing the Hurt of the World Children's Day program.

Hollywood Christian Church, morning Mrs. R. W. Darst, for several years worker in Siberia, will speak on "Bolshevism," evening Rev. W. F. Richardson, "The Parting of the Ways."

St. Athanasius Episcopal Church, Rev. E. C. Marshall, rector; morning "I Perceive that the Lord had Called the Child."

First Holiness Church, Church, Rev. J. M. Schnaase, pastor; morning Children's Day exercises, evening "The Welfare of the Child."

Lake-avenue Methodist Church, Rev. W. E. Tilroe, pastor; morning "The Magic of the Bible," Children's Day; evening "The Magic of Reliance."

Church of the Messiah, Howard D. French, pastor; morning Children's Day; evening "Satan's Day Pageant; evening Schauffler's "Pan of the Devil."

St. Paul Presbyterian Church, Dr. W. G. Mills, morning "Jesus Is Coming Again," evening Children's Day exercises.

Pilgrim Congregational Church, Rev. W. P. Harris, pastor; morning children's exercises, evening "The Threefold Life of the Christian."

West Hollywood Presbyterian Church, Rev. Herbert H. Hays, pastor; morning Children's Day exercises, evening "Wonders of the Deep."

Central Baptist Church, Dr. C. F. Winbigler; morning "The Light of the World," evening "A King Scared by a Baby."

Church of the People, Blanchard Hall, Rev. Gould Wallace will speak on "What is Bolshevism," "The Red Horror or Humanity's Redeemer?" The Quartet will meet at church beginning at 9:30 a.m.

Trinity Baptist Church, Rev. S. W. Gash, pastor; morning "Christ's Commendable and Unpardonable Sin," evening "The Greatest Discovery I've Ever Made."

PRESBYTERIAN.

CHURCH ATTENDANCE

Will greatly increase your happiness and usefulness. Try it and see. The following Presbyterian and United Presbyterian churches heartily extend to you an invitation to worship with them tomorrow:

Knox Presbyterian — Figueroa at Forty-third St.
REV. LESLIE LOGUE BOYD, Minister
11 a.m.—"Children's Day Exercises." 7:45 p.m.—"The Promise of the Parclete."

Third Presbyterian — E. Adams St. West of San Pedro St.
REV. HERBERT H. FISHER, Minister
11 a.m.—Beautiful "Children's Day" Exercises — Graduation and Awarding of Diplomas. 7:30 p.m.—"The Man Who Nominated Himself for the Presidency."

First Presbyterian Church of Hollywood — Gower and Carlos Ave.
REV. MARCUS P. McCLURE, D. D., Minister
11 a.m.—"Children's Day Exercises." 7:30 p.m.—"The Politician's Dream."

West Adams Presbyterian — West Adams near Vermont Ave.
DR. WILLIAM H. FISHBURN, Minister
11 a.m.—"God's Salt Boxes." 7:45 p.m.—"The Seed and the Harvest."

Wilshire Presbyterian — Western Ave. at Third St.
REV. JOHN ALBERT EBY, D. D., Minister
11 a.m.—Sermon by President Silas Evans of Occidental College. 7:45 p.m.—Dr. H. N. Wieman of Occidental preaches.

Westlake Presbyterian — Grandview, south of Ninth St.
REV. GUSTAV A. BRIEGLEB, D. D., Minister
11 a.m.—Children's Day Festival Service—"Seein' Things," by the Pastor. 7:45 p.m.—Address by Rev. Eli M. Erikson, Ex-Marist Monk.

First United Presbyterian — Figueroa at Ninth St.
11 a.m.—Rev. Homer B. Henderson of Detroit, Mich., preaches. 7:30 p.m.—Sermon by Dr. Henderson.

Immanuel Presbyterian Church

Figueroa at 10th

Ministers: Dr. Smith, Mr. Leusinger, Dr. Prichard.
Musical Director, William James Chick.
Organist: Elizabeth A. Godkin.

11 A.M., "ANNUAL CHILDREN'S DAY SERVICE.
Infant Baptism—Class Exercises—Graduation.

7:30 P.M., "CAN JAPAN CRUSH THE KOREAN CHURCH?"
DR. HARRY WHITING, 17 years a Korean Missionary.
Who are the Koreans? What right has Japan to Korea? Will she succeed in her policy?
ALL JAPANESE AND KOREANS ESPECIALLY INVITED.
MUSIC: CHRISTIAN SONG BY KOREANS.

Victorious Life Conference

OF THE PACIFIC COAST
JUNE 20-27, 1920
will be held at
FIRST PRESBYTERIAN CHURCH
6th and Locust Sts., LONG BEACH, California

FIRST PRESBYTERIAN CHURCH

The Stone Church, Figueroa at Twentieth St.

11 A.M. Captain R. A. Goodcell, Superintendent Educational Department of the Y. M. C. A.—"A Lamp and a Sword."

7:30 P. M. Mr. Allen Hunter, recently from Jerusalem, "Allenby's New Jerusalem." Illustrated by 60 colored views taken by himself in Palestine. A fine musical program.

EPISCOPAL.

ST. JOHN'S EPISCOPAL CHURCH

Corner Figueroa and West Adams Street
REV. GEORGE DAVIDSON, D.D., PASTOR
REV. STANLEY BOGGESS, Assistant.

SERVICES:
7:30 a.m.: Holy Communion.
9:30 a.m., Children's Service.
11 a.m.: Morning Service & Sermon.
7:30 p.m., Evening Service & Sermon.

Morning Sermon by the Rector
"Jesus Christ the Same Yesterday, Today and Forever"
Evening sermon by the Assistant.

Take Grand Ave. car to West Adams Street, then walk one block west. Or University car to Chester Place, walk through Chester Place, then one block east.
STRANGERS CORDIALLY WELCOME.

ST. PAUL'S PRO-CATHEDRAL

523 So. Olive St., Dean Wm. McCormack, D.D., Rector

7:30 A.M. Holy Communion.
9:30 A.M. Bible School.
10:00 A.M. Men's Forum.
11:00 A.M. Services and Sermon.
4:30 A.M. Evening Prayer.
7:45 P.M. Services and Sermon.

The Dean's Subjects:
11 A.M. DIVIDERS IN RELIGION.
7:45 P.M. VAGRANT RELIGIOUS FANCIES IN NEW YORK CITY.

ST. STEPHEN'S CHURCH, HOLLYWOOD

Hollywood Boulevard and Ivar Avenue
REV. PHILLIP A. EASLEY, Rector.
SERVICES, 7:30 A.M., 11 A.M. AND 7:30 P.M. CHURCH SCHOOL, 9:30 A.M.

ST. MATTHIAS CHURCH

West Washington and Normandie.

Reverend Irving Spencer, Rector.
7:30 a.m.: Low Mass.
11:00 a.m.: High Mass & Sermon.
8:00 p.m.: Vespers & Address.

THEOSOPHY.

United Lodge of Theosophists

FIFTH FLOOR METROPOLITAN BLDG.
Fifth and Broadway—Public Library Bldg.
SUNDAY, 8 P.M.

"REINCARNATION"

Theosophists, and others who are seeking a Philosophy of Life that really explains, are invited to attend. No fees, charges or collections. Questions invited and answered. Free Reading-room, open daily 9 a.m. to 5 p.m.; Saturday, 9 a.m. to 12 noon. Women's Study Class, Wednesday, 2:30 p.m.; all women welcome. General Study Class, Wednesday, 7:45 p.m.

FRIDAY, 8 P.M.

"THE HIDDEN SELF"

Krotona Institute of Theosophy, Hollywood

North end Vista Del Mar Ave., just in the Foothills. 5c car fare from Los Angeles.
Free public lecture tomorrow afternoon at 3 o'clock. Speaker, Dr. Frank Lilly. Topic, "Theosophy and Religion." Books on sale.

JUSTICE IS TEMPERED.

Woman Guilty of Forgery Sentenced and Then Sent Back to Children.

Mrs. Charlotte Smale was permitted by Judge Willis to return to her three children yesterday, but upon such conditions that if she again commits an offense against the law, the doors of the San Quentin prison will yawn before her. The court sentenced her to San Quentin for from one to fourteen years, after she had pleaded guilty to two counts of forgery. Then the sentence was suspended for an indeterminate period equal to the sentence. She had pleaded guilty to forging the name of Vittoriano Grangregorio to an order and to a check on a local bank, calling for payment of $65.

WILD WATCH LETTER WRITER.

Carl Kreidler, who is wanted in San Francisco on the charge of sending an improper letter to his wife, has been ordered sent to the psychopathic ward of the County Hospital for observation. It is said that Kriedler was arrested in San Francisco on the charge and ordered committed to the State Hospital at Napa, from which institution he escaped and made his way to Los Angeles. Commissioner Long, who ordered the man held is of the opinion that he is insane.

BAPTISTS

FIRST BAPTIST CHURCH

727 South Flower Street

Sunday Services—The order for the day will be as follows: 9:15 a.m., Bible School (Children's Day Exercises). 10:00 a.m., Congregational Bible Class. 11:00 a.m., Baccalaureate sermon before the graduating class of the Southern Branch of California University by Dr. James A. Francis. 6:15 p.m., young people's meeting. 7:30 p.m., evening service opening with splendid service of song, led by Mr. Robert Clark and choir. Sermon by Dr. James A. Francis.

TEMPLE BAPTIST

5th and Olive Streets
Dr. J. Whitcomb Brougher, Pastor

9:30 A.M.—Bible School. Children's Day Pageant. 11:00 A.M.—Sermon by Dr. BROUGHER—"A WISE GUY—WHO IS HE?" Harold Procter sings farewell solo. NEGRO INDUSTRIAL SCHOOL QUARTET sings Spiritual Melodies.

7:30 P.M.—DR. SELECMAN—MAYOR SNYDER—DR. BROUGHER speak.—Trinity M. E. Church, South, combines with Temple Church in Memorial Service for L. A. FIREMEN. Selections by Firemen's Band. Constance Balfour and Harold Procter sing great duet. Solo by Neil Lockwood. BIG ORGAN—BIG CHOIR.

CENTRAL BAPTIST CHURCH

Alvarado near Pico Street. Dr. C. F. Winbigler.

11 A.M., "The Light of the World." 7:45 P.M., Prelude to sermon, questions answered: "Did Christ deny sin, sickness and death?" "What do you think of the key to the Scriptures and of Science and Health?" "Will C. S. survive its lawsuits and quarrels?" Sermon subject: "A King Scared by a Baby." Everybody cordially welcome.

METHODIST.

DR. SELECMAN'S FAREWELL

10:45 a.m., "The Upward Struggle."

The Publicity Committee of TRINITY M. E. CHURCH, South, 12th and Flower, cordially requests the friends of our pastor to honor him and us by their presence Sunday morning, June 13, at 10:45.

Lark Ellen Beach Yaw will sing "The Skylark" and Tosti's "Good-Bye."

Hallelujah Chorus—By Choir.

NOTICE—No Evening Service.

The "House of Happiness" — 8th and Burlington

CHILDREN'S DAY SERVICES, 11:00 a.m.
WESTLAKE METHODIST CHURCH

Children Singing, Bird Music, Quartet Anthem. Renew the spirit of youth and bear the children!

7:30—COMMUNITY SONG SERVICES
Sermon by Rev. T. O. Grieves—"Not Baali but Ishi."
A statement to be interpreted for all.
Wednesday, 6:30, Community and Church Supper.

UNIVERSITY METHODIST CHURCH

Dr. Will A. Betts, D.D., Pastor
W. Jefferson and MacClintock
10:45 a.m., Baccalaureate Address
Rev. W. L. Y. Davis
7:30 p.m., Alumni Address
Harold J. Stonier

FIRST METHODIST EPISCOPAL CHURCH

Will hold Services at Trinity Auditorium, Grand Avenue at Ninth St.
DR. S. T. WESTHAFER WILL PREACH.

11:00 a.m. "THE REALITY OF THE RELIGION OF JESUS."
7:30 p.m. "CAN WE COMMUNICATE WITH THE DEAD AND SHALL WE KNOW EACH OTHER IN HEAVEN?"

Miss Katherine Locke, the accomplished sister of Bishop Locke, a noted publicist, now engaged by the League to Enforce Peace to speak throughout the United States and Europe in the interest of the League of Nations will also make an address.

WEST ADAMS METHODIST CHURCH

Corner of La Salle Ave. and West Adams St. RAY C. HARKER, D. D., Minister

10:30: MORNING—CHILDREN'S DAY PROGRAM.
7:45: EVENING TOPIC—THE BEST INVESTMENT.
Take West Adams car on Hill Street.

CHRISTIAN.

BROADWAY CHRISTIAN CHURCH

The Old New Testament Church, 223 N. Broadway
Lord's Day Morning Sermon: 10:45 a.m.
Prof. Hagerman, Speaker — Special Music by Choir
Evening Worship, Sermon, 7:45 p.m.
Franklin P. Buyer, Speaker
Duet, "In Thy Mercy, Father, Lead Us," by George Dykeman and Mildred Ferguson.
STRANGERS WELCOME.

The Wilshire Boulevard Christian Church

Wilshire and Normandie. West Sixth St. Car.
M. HOWARD FAGAN, Minister.
11:00 a.m.—"GLORYING IN THE GROSS"
7:45 p.m.—CHILDREN'S DAY PROGRAM
Special Music at both services by the quartet.
THE CHURCH WHERE YOU ARE A STRANGER BUT ONCE.

MAGNOLIA AVE. CHRISTIAN CHURCH

Cor. Magnolia & W. 25th St. Take University or W. Adams cars.
Services 11:00 a.m. and 7:30 p.m.
Morning Theme: "EXCUSES"
Evening: "THE SAVING CHRIST"
Welcome to All. Special Music, Frank L. Anderson, Director.
REV. C. C. SINCLAIR, Minister.

HIGHLAND PARK CHRISTIAN CHURCH

5800 Monte Vista St. Alden Lee Hill, Preacher.
11:00 a.m. "The Foolishness of Preaching."
7:45 p.m. "A Double Domestic Deception." Sermons for heart and head.

FIRST CHRISTIAN CHURCH

HOPE STREET AT ELEVENTH. Pastor—EDGAR FAY DAUGHERTY—Preacher.
Morning Sermon: "Life's Compensations."
Evening Sermon: "The Matter of Tribute."

SPIRITUALIST.

CENTRAL SPIRITUALIST CHURCH

730 S. Grand Ave. REV. ELIZABETH R. COURTNEY, Pastor

Sunday, 1:30, Healing Service, W. H. Holriy, Carl Sens; 2:30, Messagd Service and Circles, Mrs. Courtney, Mrs. McVicker and others.

7:30: Lecture by the Pastor; Messages, Mrs. Courtney, Mrs. Sophia Norton; admission of new members and christening ceremony.

Wednesday, 2:30, Message Service and Circles.

7:30: Message Service. Sealed questions on Sunday and Wednesday evenings.

UNIVERSALIST.

First Universalist Church, 1373 S. Alvarado St., Cor. Hoover St.

(Take Pico car to Alvarado or West 16th car to Hoover.)
REV. C. ELLWOOD NARR, D.D., PASTOR.

Sunday services: Sunday school at 9:45 A.M. Sermon at 11:00 A.M. Subject, "Paying the Bills." Y. P. C. U. meeting at 6:30 P.M. Address by Rev. T. W. Hershold, Assistant Pastor. Everybody invited.

INTERNATIONAL BIBLE STUDENTS' ASS'N.

GOD'S CHOSEN PEOPLE

Lecture by Arthur W. Sibley.
GAMUT CLUB AUDITORIUM, 3 P.M., 1044 S. HOPE ST.
No Collection. All Welcome. Seats Free.

CONGREGATIONAL.

First Congregational

841 South Hope Street

Rev. Holland F. Burr will preach
11 a.m., "The Kingdom of Heaven"
7:45 p.m., "Those Thoughts of Ours"
9:30 a.m., Church School; Rev. Burr, Director of Religious Education
6:15 p.m., Young People's Meeting

PLYMOUTH
THE HOME CHURCH

Rev. George A. Andrew, PASTOR
11:00 a.m., Children's Day exercises.
7:30 p.m., "The Fu Different"
Community Singing of Popular Favorites.

650 W. 21st., between Figueroa and Estrella.
University or Washington cars.
COME AND MAKE THE HOME CHURCH YOUR CHURCH HOME

CHURCH OF THE OPEN DOOR.

CHURCH OF THE OPEN D

A Church Where Men Go

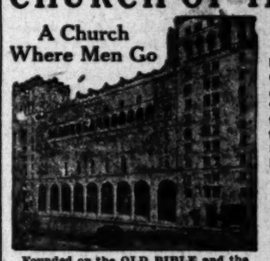

Morning Service 11:00 o'clock

Baccalaureate Sermon to Graduating Class of Bible Institute of Los Angeles.
"The Final Authority of the Priceless Value of the Resistless Power of Spirit; and the Infinite Prayer."
Dr. R. A. To

Evening Service
"KNOCKE
Dr. Ralph Atk

Founded on the OLD BIBLE and the WHOLE BIBLE.
Music under the direction of Prof. J. B. Trowbridge.
Special Selections by the Large Chorus Choir, the Male Quartet and 4000 Free Seats. A Cordial Welcome.
MEN'S BIBLE CLASS (Three Hundred Members) 9:30 Every Sunday

CHRISTIAN SCIENCE.

Christian Scien

Services are held in the following Christian Science Churches:

First Church—1346 S. Alvarado St., Sunday, 11 a.m., 8 p.m.; Wednesday, 8 p.m.
Second Church—948 W. Adams St., Sunday, 11 a.m., 8 p.m.; Wednesday, 8 p.m.
Third Church—734 S. Hope St., Sunday, 11 a.m., 8 p.m.; Wednesday, 8 p.m.
Fourth Church—131 Avenue 57, Sunday, 11 a.m., Wednesday, 8 p.m.
Fifth Church—7107 Hollywood Blvd., Sunday, 11 a.m., 8 p.m. Wednesday, 8 p.m.
Sixth Church—E. 42d & Wadsworth, Sun., 11 a.m., 8 p.m.; Wednesday, 8 p.m.
Seventh Church—815 7th St., San Pedro, Sunday, 11 a.m. Wednesday, 8 p.m.
Eighth Church—846 W. 161st, Gardena, Sunday, 11 a.m.; Wednesday, 8 p.m.
Ninth Church—430 S. New Hampshire, Sunday, 11 a.m.; Wednesday, 8 p.m.
Tenth Church—936 W. 49th St., Sunday, 11 a.m.; Wednesday, 8 p.m.
Eleventh Church—1956 E. First St., Sunday, 11 a.m.; Wednesday, 8 p.m.
Society, Culver City, 7120 McMillan St., Sunday, 11 a.m.; Wednesday, 8 p.m.
Society, Van Nuys, 212 Friar St., Sunday, 11 a.m.; Wednesday, 8 p.m.
Reading Rooms, Down Town—Rm. 703, 354 S. Spring St.; Rm. 81

NAZARENE

FIRST CHURCH OF THE NAZAR

Sixth and Wall

Children's Day Missionary Program at 10:
Special Music. Sermon by the Pastor. S
"THE TWO NECESSITIES."
People's Meeting at 3 P.M. Rev. Anna B. Haynes
Great Young People's Meeting at 6 p.m. Young Ma
charge. Evangelistic Sermon by the Pastor, Dr. A.
ricks at 7:30 p.m. Spiritual homelike atmosphere.
welcome for all.

HOME OF TRUTH

UNITY FIELD LECTU

F. RICHARD LYNCH

AT CHORAL HALL, CLUNE'S AUDITORIUM, FIFTH AND OLIV

June 13, Sunday, 11:00 A.M., "The Key to Health." June 14, Monday, Healing Meeting. June 14, Monday, 8:00 P.M., "Freedom From Limited Resource." June 15, Tuesday, Prosperity Meeting. June 16, Wednesday, 12:00 M., Healing Meeting. June 17, Thursday, 8:00 P.M., Healing Meeting. June 18, Friday, 8:00 P.M., a talk to men only. June 20, Sunday, 11:00 A.M., "Builder."

Love offerings only. Under auspices Los Angeles UNITY SCHOOL OF CHRISTIANITY, 313 West 3d Street, Room 310.

CHURCH OF THE PEOPLE

WHAT IS BOLSHEVI

The Red Horror or Humanity's Redeem
Reynold E. Blight

11 A.M. Church of the People, Blanchard Hall, 233 S. Broadway. Miss Modesta Mortensen, violinist; Mrs. Paula Dehrmann, soprano; Mrs. contralto, and Miss Ruth Snow, pianist.

UNITARIAN

FIRST UNITARIAN CHU

925 S. Flower St. Rev. E. Stanton Hodgin, Minister. Service
Sermon by Rev. E. Stanton Hodgin
Church School at 10 o'clock. Dr. Francis Harvey Gambell, Surgeon, will speak to Adult Class at 10 o'clock on condition

---

Relief of Rheumatic Pains
If you have stiffness and soreness in the muscles, aching joints or find it difficult to move without massaging the affected parts, Chamberlain's Liniment. It relieves the pain and make rest possible.—[Advertisement.

ARTHUR J. KELLY
Appraiser and Auctioneer
Rare Art and Oriental rugs. Interiors a specialty. Phone Broadway 3
323 S. HILL STREET
Member Auctioneers' Association

Marie Antoinette SKIN BLEACH
The Invisible Beautifier
At leading stores and beauty parlors. If your dealer cannot supply you address Mailer's Scientific Laboratory, 449 Bradbury Bldg., L. A.

Lindsor Square
Wilshire's
Most Class — Lowest Priced Residence Property.
A. ROWAN & CO.
Title Insurance Bldg.

ELECTRIC LIGHTING
SUPPLY COMPANY
Main 1423; 60497.
VACUUM CLEANERS
WASHING AND WASHING MACHINES

NEW THOUGHT

UNIVERSAL NEW THOUGHT STU

LIBRARY, LECTURE ROOM and RAWSON C
6th floor, Brack Shops, 521 W. 7th St.
Sunday, 11 a.m., Value of Indignation; 8 p.m., "The
FREE LECTURES every day at noon: Monday, Wednesday and Thursday, Friday, 2:30 p.m.
Private instruction and healing treatments available at all times.

FIRST EMERSON CHURCH

SPECIAL—Children's Day Program
BY "THE CHILDREN"
MARGARET C. LA GRANGE, Pastor
Friday Morning Club, 363 S. Lecture and Junior Church

MISCELLANEOUS

LAST CHANCE TO HEAR
E. C. HUNTER, the Cowboy Evang
Sunday, 2:30 p.m., 7:30 p.m. Big Tent, Santa Monica

EVANGELICAL PRAYER UNIO

"Prayer the Essential Basis of Christian Fellowship" will be the subject of All Day Meeting of the Evangelical Prayer Union to be held in Immanuel Presbyterian Church. Services begin at 9:30 A.M. and continue with noon intermission.

MRS. JOHN ALEX. DOWD

Gifts of Healing—A Present Day Reality
From 3 to 4 P.M. every Tuesday. Symphony Hall, 233 S. Hill Street.

BARON SAYS VIDENCE GONE.

ndant Hints Prosecution nspired Many Thefts.

rney's Safe and Files nsacked Three Times.

Part of Police Record at Los Angeles Taken.

[EXCLUSIVE DISPATCH.]

OENIX (Ariz.) June 11.—The on "vindication" action is go- to- It's third week, with the still unfinished. Possibly ch light is the declaration of efense that it is handicapped idence by a series of alleged ses. It is told that the safe ies of the defendant's at- y. J. J. Cox of Phoenix, have robbed three times, and his once, that the LeBaron home es has been entered and taken therefrom, that there en abstraction of files and of the blotter at Los Angeles headquarters, and that the of the Lansing Apartments Angeles has gone the same Something of this was out today in testimony of- by Attorney Cox, and de- Edward LeBaron states will make direct charge that ecution is responsible for ses. There has been read a de- secured by the defense from us, proprietor of the Lansing ents, that he believes that LeBaron signed his register, nd Mrs. Andrew Bouker," and paid for a week in advance. effort to counteract the effect dest daughter's dramatic to her mother in the court- the child was recalled for the and there was testimony he had been counseled by an publicly show her affection, Cox denied collusion and with the McLeods, he had asked, before they enix, too look up Mrs and report if she was be- The defendant's father, W. ren, testified concerning the the children by both parties uit, and there was testimony aintiff's father had been of- the LeBaron property, if ld pay its debts.

TS FLY IN CHASE.

Suspected Auto Thieves ed, Third Sprints Away.

a lively chase, during which shots were fired, Patrolman early yesterday morning, John Morrison and Jose r Sixth and Olive streets. men, with a third man who were seen by the patrol- leave an automobile, which say is a stolen machine, th and Main streets. When r called to the three sus- halt, they all fled, but aft- several blocks, two sur-

D LAW EMBROILS.

Mail Messenger is Caught; l Authorities to Rescue.

and the Federal authorities grips over the city speed

Easterly, a mail messenger, a hurry trip out Wilshire to catch the airplane before leaving her hangar lin Field for the northward San Francisco, was arrested motorcycle cop, and will be nts the municipal court nesday. It is probable that ble will be ironed out when appears and explains the his hangar. He had a big filled with first-class mail, g a little late was "cutting

ding to postal authorities, should be stretched a bit of this kind.

DAY IS LAST DAY PAY INCOME TAXES.

second quarterly payment of taxes is due and payable next at the office of Collector All who do not settle on will be deemed delinquent penalty will be assessed. ions in cases where pay- not made are provided for law, and Collector Carter has arty to remit any penalty. ods of income taxpayers entire year at the time the arterly payment was due last but there are thousands who by the coming week. Ar- nts have been made for the handling of the crowd.

Relief of Rheumatic Pains
If you have stiffness and soreness in the muscles, aching joints or find it difficult to move without massaging the affected parts, Chamberlain's Liniment. It relieves the pain and make rest possible.—[Advertisement.

ARTHUR J. KELLY
Appraiser and Auctioneer
Rare Art and Oriental rugs. Interiors a specialty. Phone Broadway 3
323 S. HILL STREET
Member Auctioneers' Association

Marie Antoinette SKIN BLEACH
The Invisible Beautifier
At leading stores and beauty parlors. If your dealer cannot supply you address Mailer's Scientific Laboratory, 449 Bradbury Bldg., L. A.

Lindsor Square
Wilshire's
Most Class — Lowest Priced Residence Property.
A. ROWAN & CO.
Title Insurance Bldg.

ELECTRIC LIGHTING
SUPPLY COMPANY
Main 1423; 60497.
VACUUM CLEANERS
WASHING AND WASHING MACHINES

KISS COSTS HIM THREE HUNDRED.

Rancher Denies Statutory Charge, but Admits He Stole Girl's Lips.

J. R. Gray paid $300 for a kiss he admitted having stolen from Amelia Vialango on February 24, when he appeared yesterday in Judge Willis's court. Gray, a rancher near Burbank, was accused of a statutory offense against the girl, but pleaded guilty to a charge of assault. He was accused of entering the girl's home, after finding her brother away, and stealing the kiss. He paid a fine of $300 to the court.

WOMEN'S WORK, WOMEN'S CLUBS.

BY MYRA NYE.

Friday Morning Club.

In the absence of Mrs. O. Shepard Barnum, president of the Friday Morning Club, who was in Sacramento attending a meeting of the State Board of Education, of which she is a member, Mrs. J. Wells Smith presided yesterday at the club sessions, both at the morning program in the auditorium and at the luncheon table, to introduce the speakers.

Dr. John Collier was the first speaker. He traced the history of co-operative societies in England, Belgium, Russia and latterly in America. In England, Dr. Collier stated, the co-operative movement in the industrial and commercial world is a creeping thing, but having originated early, it had progressed there to a further extent than in any other country. He cited the case of the British Co-operative Union, which is almost wholly an intellectual medium, taking care of the education of the public as regards co-operation, printing text books and disseminating propaganda.

In Belgium, he stated, one-half of the population of Ghent, belongs to a co-operative society. In Russia, though the development was slow, beginning in 1803, it is now the basic belief and if the soviet and Bolshevik should disappear, this co-operative basis for economic life of the country would remain, he stated.

Francis J. Heney was scheduled to speak upon the subject "Curbing the Big Packers," but as that had been his subject before the Friday Morning Club recently, he devoted his morning talk to an account of the manner of voting and the corruption of politics forty years ago.

In the place of Hugh Gibson, who was scheduled as speaker for the next regular program, the Arntzenius sisters will give an entertainment of folk songs and dances, not only of their own country, Holland, but of other European countries as well. Mr. Gibson, who is American Minister to Poland, will not arrive in Los Angeles until the first of July, too late to speak before the club, of which he is an honorary member.

PARK YOUR BABIES.

Occidental Women to Have Nursery for "Alumni" Children Today.

"Park Your Babies Here" will be the slogan of the day nursery and kindergarten to be conducted by the Occidental College Woman's Club for Occidental alumni babies and kiddies who are bringing their parents back to the old campus for the commencement festivities today.

This unique feature, is in charge of alumni kindergarten experts, headed by Misses Margaret and Harriet Davidson of Pasadena. Other features are to be a hostess booth on the lawn, with lounging places, information and registration booth. Badges are to be in charge of Miss Marguerite MacKalip and a group of hostesses. An "Old Oaken Bucket," in charge of Miss Bessie Bradbeer, is to be used in serving a never-ending supply of punch to the thirsty crowds.

Following the college dinner at noon the club will hold an open meeting in alumni hall, which is to be addressed by Dr. William Cumberland of the class of 1912, who recently returned from government work at Constantinople. Preceding that, he was a member as an economic expert and statistician of the Peace Conference staff in Paris.

RETIRES TO ALCATRAZ.

Escaped Prisoner Spared Trial on New Charge, But is Sent to Prison.

Arthur Langman escaped a trial yesterday in Judge Willis's court, but he was released to the custody of the military authorities to finish a sentence at Alcatraz Island. He was sentenced to serve eighteen months on the island, but escaped. He was accused of stealing an automobile belonging to J. H. Brady on April 13.

HURRIES TO BEDSIDE OF DYING BABY SON.

Out in Hollywood at the home of his grandmother, Mrs. Lee A. Vieth, 1413 Vista street, the 2-year-old son of Vance Vieth is so ill that physicians hold out no hope of recovery, and speeding to Los Angeles from Dallas, Tex., is Vance Vieth, the little boy's father. Mr. Vieth, who will arrive this morning, was formerly swimming instructor at the Los Angeles Athletic Club. Mr. and Mrs. Vieth were divorced a few months ago.

WIFE HAD GAY TIMES WHILE SPOUSE TOILED.

While Harold O. Barton was busy every night and often on Sundays keeping a set of books, his wife, Florence Barton, amused herself by running around, Barton told Judge Crail yesterday in divorce proceedings. He said he objected to her staying out late at night and was willing to live with her if she stopped the rapid pace she set, but she kept it up. Three months after marriage, he said, he left her. He was granted a decree. Mr. Barton, who resides in South Wilton Place, is recuperating at La Crescenta from shell shock.

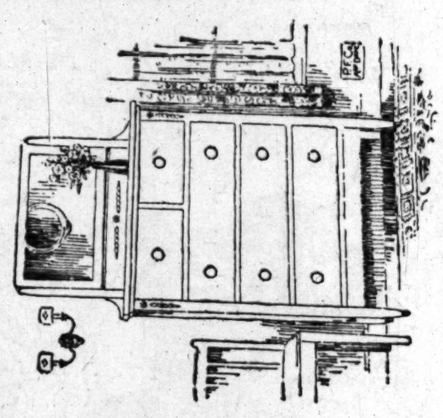

Chiffoniers in white or Ivory Enamel, $32.50

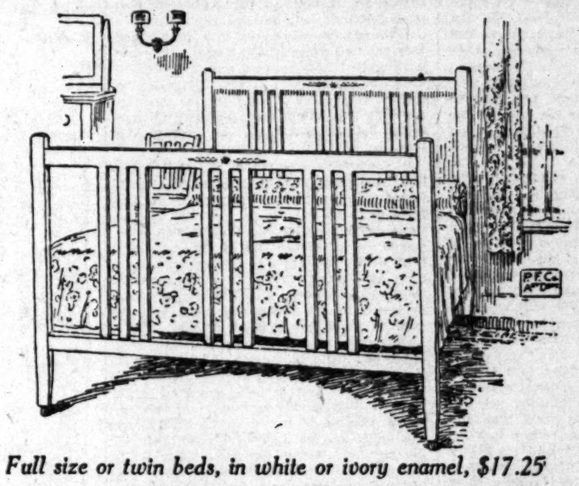

Full size or twin beds, in white or ivory enamel, $17.25

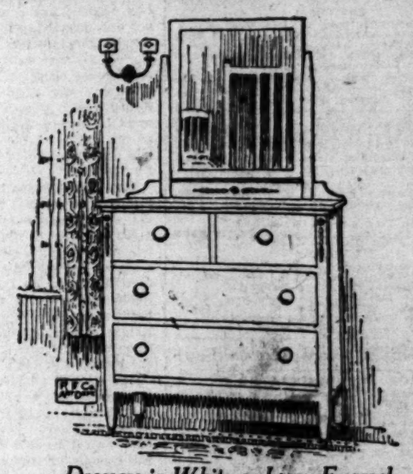

Dressers in White or Ivory Enamel, $35.00

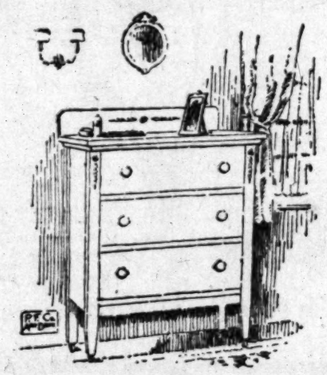

Chest of Drawers in White or Ivory Enamel, $21.00

Plenty of inexpensive Bedroom Furniture in The Pasadena Furniture Company's

Reorganization Sale

Entire Furniture Stock

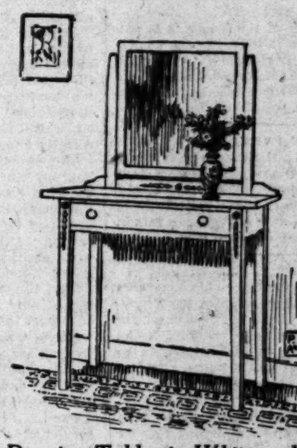

Dressing Tables in White or Ivory Enamel, $27.50

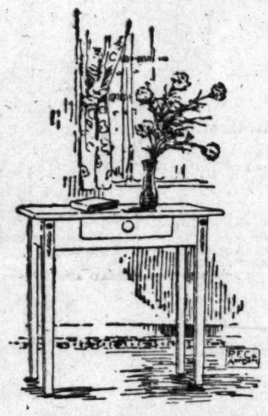

Tables in White or Ivory Enamel, $8.25

ALTHOUGH we carry some of the finest bedroom furniture made, showing an entire floor of complete matched suites, in the newest Period styles, you will find us equally well prepared to serve you with inexpensive but dependable furniture.

Of this type, the pieces illustrated serve to show the advantages of our low overhead pricing system, which enables us to turn over merchandise on a comparatively small margin.

As ninety per cent of our customers pay cash at time of purchase or within thirty days from date of delivery, we are enabled to set our prices on a cash basis, another factor that accrues to your advantage as comparison of values will prove.

Our entire ten-floor furniture stock is reduced in price for this Reorganization Sale, so it will pay you to make your selections now. Goods held for future delivery without extra charge.

May we show you through our beautiful store?

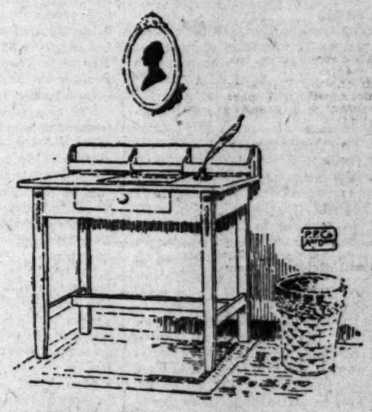

Writing Desks in white or ivory enamel, $19.00

Located in Pasadena, "City of Beautiful Homes"

Pasadena FURNITURE CO.

83 to 91 North Raymond Avenue Phone Colorado 8200

WANTED

THREE DRAPERY HANGERS

Ideal working conditions, top notch salary to live wires who can produce.

Permanent future assured.

Excellent opportunity for ambitious young men.

PASADENA FURNITURE CO.
83 to 91 N. Raymond Ave.
Phone Colorado 8200.

Phone Mr. Beringer
After 6 p.m., Lincoln 1208

Schools and Colleges

SUMMER SESSION—July 1st to Sept. 1st.
San Diego Army and Navy Academy
Each year gains in popularity. A happy combination of light study and healthful sports, both under supervision, during summer months. $150 covers practically every school expense. Reservations being made. Write
CAPT. THOS. A. DAVIS, Pres., PACIFIC BEACH, CALIFORNIA.

HARVARD MILITARY ACADEMY
LEADING COAST SCHOOL FOR BOYS. Summer session opens June 21. Apply R. B. Gooden, A.B., Head Master, 16th and Western ave. Phone 74281.

PAGE MILITARY ACADEMY
A Big School for Little Boys. Annual Commencement Exercises at Blanchard Hall this afternoon at 3:30. Come hear the famous Cadet Band. PUBLIC INVITED.

California-Brownsberger Commercial College
In the Schools and College Building, 626 South Hope St., Los Angeles
The High Grade Training School of the West.
STUDENTS ENROLLING DAILY.
Send for Victory Year Book of Information.

WILLIS WOODBURY BUSINESS COLLEGE
Foremost Since 1884.
Individual Instruction.
Fifth Floor Hamburger Building, Los Angeles. Branches at Riverside and Santa Monica.

Camp Catalina
URBAN MILITARY ACADEMY, 800 South Alvarado.
Day and Boarding School for Young Boys exclusively. In session the year round. Pupils admitted at any time. Summer session at Catalina. Address C. C. BURNETT, 53447.

Pasadena Military Academy
On West Avenue 64, near Pasadena, 8 miles from Los Angeles.
A first-class school for boys from 8th to 10th grades inclusive. Boarding and day pupils. Inquire of MR. C. M. WOOD, Supt., R. F. D. No. 2, Box 12, Pasadena.
Telephone (Los Angeles) 59491, or (Pasadena) Fair Oaks 300.

HOLLYWOOD School for Girls
Will open its SUMMER SESSION JULY 1, continuing for six weeks until August 12. Courses offered in Music, Art, Oral Expression, High School and Grade subjects. Boarding and day pupils received.
Hollywood, Los Angeles, Cal. Phone 57504.

MACKAY BUSINESS COLLEGE
Stenography, Book-keeping, Telegraphy. Tuition may be earned by assisting with light office work. Main Street, opposite Marsh-Strong Bldg. Phone 63193.

Cumnock School
OPENING JUNE 14
For Six Weeks
300 S. Vermont Ave.
Exceptional Instruction in Literary Interpretation, Literature, Story Telling, Public Speaking, Voice and Diction, Short Stories, Art, Aesthetic Dancing. Special Classes in Elementary Subjects. Helen A. Brooks, Director. Wilshire 78.

Schools and Colleges

SUMMER STUDY PAYS BIG PROFITS
Y.M.C.A. Courses Specially Designed to Meet Needs of Young Business Men, Artisans or High School Students. Fifty Modern Courses, Including Wireless, Engineering, Automobile, Commercial, Accountancy, High School Subjects. Write Today to
REGISTRAR, Y.M.C.A. SCHOOLS, 715 S. HOPE ST.

Commercial Experts' Training Institute
"The School of INTENSIVE Training."
COMPLETE BUSINESS, SECRETARIAL AND CIVIL SERVICE COURSES.
GROSSE BUILDING, 852th and Spring Streets. Pico 881

CALIFORNIA MILITARY ACADEMY
For young boys. Limited to 85 boarders and a small number of day pupils.
Summer session, June 16 to Sept. 15
4061 West 16th. Phone 74072.
U. WM. BRICK, M.A., Principal.

American Chiropractic Drugless College
Delightfully situated. Well equipped with X-Ray and other modern devices necessary for a thorough chiropractic education. All forms of Chiropractic and Drugless Technic. Diagnosis by medical, physical, microscopy and cupping. Day and evening classes.
Catalogue Free. 1284 So. Figueroa St. Phone 21304.

LOS ANGELES MILITARY ACADEMY
Delightfully situated on Huntington Drive, near Pasadena. Highest standard in SCHOLARSHIP, MILITARY TRAINING AND GENERAL CULTURE. 35th year. The school that appeals to thoughtful and discriminating parents. Boys admitted at any time. Phone 51411. WALTER J. BAILEY, A.M., Principal.

EGAN SCHOOL
Little Theater Bldg.
1284 So. Figueroa St.
Home Phone 58371
Not only a school for drama, but a school for general culture. MUSIC, DANCING, DRAMA in all their branches. Patronized by Oliver Morosco, John Cort and many others. Little Theater for Rent for Recitals and Amateur Theatricals.

SUMMER SCHOOL
LONG BEACH MILITARY ACADEMY, 2710 E. OCEAN AVE., LONG BEACH. Most delightful spot on the Coast. Lessons in the morning only. Swimming, private entrance to the sea. Croquet, Baseball, Military Drill and exercises. Full particulars on application to PROFESSOR BLACKWELL. Phone Home 2526.

BARTLETT MUSIC CO.
410 WEST SEVENTH STREET

$15 WATCHES
MONTGOMERY BROS., Jewelers
4th and Broadway

PUBLISHERS:
THE TIMES-MIRROR COMPANY
OFFICERS:
HARRY CHANDLER, Pres. and Gen. Mgr.
MARIAN OTIS-CHANDLER, Vice-Pres. and Secy.
F. X. PFAFFINGER, Treasurer.
HARRY E. ANDREWS, Assistant General Manager and Managing Editor.
Harry Chandler, Marian Otis-Chandler, F. X. Pfaffinger, Mabel Otis-Booth, Harry E. Andrews, Directors.

Los Angeles Times
EVERY MORNING IN THE YEAR.

DAILY FOUNDED DEC. 4, 1881—39TH YEAR.
Sworn average circulation for every day of May, 1920.....80,854
Sworn Sunday only average circulation for May, 1920.....122,955 copies

OFFICES:
New Times Building, First and Broadway.
Branch Office No. 1, 619 South Spring Street.
Washington Bureau, 310 Riggs Building.
Chicago Office, 111 West Monroe Street.
New York Office, 286 Fifth Avenue.
San Francisco Office, 742 Market Street.
Seattle Office, L. C. Smith Building.

LOS ANGELES (Loce Ahng-hayl-als)

MEMBER OF THE ASSOCIATED PRESS.
The Associated Press is exclusively entitled to the use for publication of all news credited to it or not otherwise credited in this paper and also the local news published herein.

RUBBING IT IN.

"Pussyfoot" Johnson will be here the middle of July to expound the joys of a bone-dry world. Some of the boys are wondering why he is rubbing it in.

A FEW BILLIONS.

The Secretary of the Treasury is patting himself on the back because he has reduced the national debt from $25,500,000,000 down to about $25,000,000,000. Still if we owed that much money we would feel financially embarrassed.

DRESSING THE PART.

Five hundred girl students at Stanford University spend an average of $812 a year each on their apparel. Clothes must be a part of the curriculum at the college. That used to be considered enough for father, mother and the rest of the family.

A THIRD PARTY.

Tom Lamont announces his eagerness and capacity to finance a Third Party campaign and offers to hand Hiram a check for $100,000 to start the thing running. If he doesn't tie a string to his proposition he may be taken up at any moment.

EASILY BROKEN.

President Wilson is said to be very friendly to the idea of nominating Senator Carter Glass for the Presidency. In that case John Barton Payne should be named for the Vice-Presidency, but it would make a tempting combination to throw rocks at.

A FAIR FARE.

Street-car fares in Portland have been raised by the State Commission from six to eight cents to save the traffic company from bankruptcy. Los Angeles is favored in being one of the few cities in America where the nickel is still good for a twenty-mile ride.

STERN REBUKE.

The platform may have hedged a bit on the League covenant in the interest of harmony, but the party expresses itself very firmly as opposed to lynching. Anybody who lynches a fellow-citizen cannot expect the approbation of the Committee on Resolutions.

THE CANDY HABIT.

Before paring down the sugar ration in the home it might be a good idea to economize on candy and sweetened dainties for a week or two. Housewives would have plenty of sugar to put up their fruit if people would cut down on the candy for a while. According to the doctors they would be better off in the doing. If we have a national ailment it will come from sweets and not from booze.

SWITZERLAND AT HOME.

California is about to qualify in the business of supplying this country with its Swiss cheese. California is able to duplicate all the scenery which has made Switzerland famous and it should be no trouble at all to furnish its cheese. In William Randolph Hearst the State had the original William Tell-it-all. This, however, has nothing to do with a piece of cheese. It is something about shooting at a mark or drawing the wrong bow.

GOING UP.

According to the census Pittsburg surpasses Los Angeles by a few thousands, but as a matter of fact we have Smokopolis beaten by 25,000 already. Within five years we will be looking backward on the ancient and honorable burgs of Boston and Baltimore—the former of which was once accounted the foremost city of America. Both cities are just a little beyond the 700,000 mark and are growing at only about one-quarter of Los Angeles' speed. We hate to say it, but the child was born day before yesterday who will live to see Los Angeles the third city of America.

CHIPS FROM OTHER BLOCKHEADS.

"It seems to me I have already heard some of the stories told by this monologist." "Perhaps you have." "Yes?" "He's a retired bartender who has gone into vaudeville."—[Houston Post.

Stammering Lieutenant: Does anybody know where I put-put-put my put-put-put-put-tees? Captain (in next room:) Ah! They've got that Ford to working at last.—[Detroit Free Press.

"You claim there are microbes in kisses?" she asked the young doctor. "There are," he said. "What disease do they bring?" she asked. "Palpitation of the heart."—[Ladies' Home Journal.

"Isn't Miss Priscilla Knowitall a professor at that girls' college any more?" "Oh, no: she's gone way up in the world since she was there. She's getting a cook's pay now."—[Baltimore American.

"Any malaria around here?" inquired the stranger. "I dunno," answered Uncle Bill Bottletop, very cautiously. "Did you come prepared with any special medicine for it?"—[Washington Star.

"A decent husband should give his wife all the money she wants," argued Mrs. Gabb. "What are you talking about?" demanded Mr. Gabb. "There isn't that much money."—[Cincinnati Enquirer.

"I intend to start a sea voyage tomorrow." "Are you going because you want to get a view of reconstructed Europe?" "No; I am going because I want to get a drink."—[Baltimore American.

WE HAVE JUST BEGUN TO GROW.

The official census announcement that Los Angeles has a population of 575,480 is not only gratifying to residents of this city, but is bound to make a strong impression throughout the country. Already one of the ten largest cities of the nation, possessing resources and advantages that make continued rapid growth certain, Los Angeles must be regarded all over the land as one of the dominant civic forces of the nation and one whose voice will be given a respectful hearing.

That Los Angeles has a wonderfully salubrious climate, that its fruits and its flowers are matchless, that it is a delightful place in which to reside or to visit are still truisms; but men will mention them as incidental and subordinate to the outstanding fact that here, on the shores of the broad Pacific, is a great metropolis of teeming industry and productiveness with trade relations extending across the American continent by land and to countries of the Orient beyond the sea.

The growth of Los Angeles to a city of more than half a million souls is an amazing chapter in American history, yet Los Angeles has only begun to grow. To forecast the future of Los Angeles is a task for the thoughtful student of conditions rather than for the dreamer. Cities do not grow in size and wealth merely because their people wish them to. Los Angeles relies on no Aladdin's lamp, but on the fundamental forces that always have influenced and will continue to influence city building.

Strategic location with reference to trade by land and sea, ability to manufacture and market in enormous quantities the commodities that people demand, and a surrounding territory of great agricultural productivity—these are the foundation stones upon which mighty cities are reared. Los Angeles has them all.

The advantage in location was never so impressive as now. Los Angeles has started its first fleet of home ships over transoceanic trade lines just when the American merchant marine is assuming a world dominating position. For the purposes of trade with countries beyond the Pacific, with South America and two-thirds of the United States, Los Angeles is in the right spot. It is not only strategically situated to take advantage of the growing business of the western coast of America, but geographically it has a distinct advantage over other Pacific Coast ports because it is nearer by land and sea to great trade centers.

It needs no prophet nor soothsayer to foretell the industrial greatness of Los Angeles. The solid evidence is here now. Los Angeles and its surrounding territory have cotton, iron and other raw materials. There is abundance of water and power, and the climatic conditions are recognized as a potent factor in making industries productive and successful. Nature has done its part in providing for the industrial greatness of Los Angeles and there has been added the man-made condition of industrial freedom, another factor that is contributing conspicuously to our manufacturing success.

The tide of industry is setting strongly toward Los Angeles. Manufacturers in many eastern and Middle West cities are getting ready to locate here. Definite negotiations are under way for sites for factories in almost every line of production. These industries are coming here for sound and well-considered reasons—because Los Angeles offers better facilities for manufacturing.

No region on earth has richer or more productive soil than that of the Southwest. The capacity of the Southwest to grow food products is almost beyond belief. In one day this week more than $1,000,000 worth of products was shipped from Imperial Valley, a region that twenty years ago was barren desert. In the Colorado basin there is several times as much land of equal fertility which can be watered when the Colorado River is harnessed for the use of man.

Forces of the Colorado River, not now used, are sufficient to build up the wealth and industries of several States and justify the existence of a city of several million people. Its waters on the land will produce crops sufficient to feed a nation, and its power will turn more wheels of industry than all that are now in motion on this side of the Rocky Mountains.

So the census figures are more significant than is shown at a glance. Mayor Snyder and officials of the Chamber of Commerce believe there are more people here than the census shows. The estimates of the directory canvassers and the public utilities board are higher. The discrepancy is probably accounted for by the large number of transient residents and those who, because of State tax laws, prefer to have their legal residence elsewhere, even though they live here most of the time. There may be 25,000 to 50,000 such, although there is no way to determine the exact number.

Undoubtedly the biggest achievement of Los Angeles in the past decade has been industrial. In the ten years that have elapsed since 1910 Los Angeles has established itself beyond question as a city of manufacturing. The effect on population of the coming of industries is reflected only in very small measure in the census figures of 1920. The big growth of population attendant on manufacturing is to come in the next ten years.

Los Angeles is now credited with being the tenth city in size in the country. In 1930 it will be found much higher up in the list. Boston, Baltimore, Pittsburg, Cleveland and St. Louis must look to their laurels, for Los Angeles is very likely to go ahead of them.

The people who are trying to reform the world are now in favor of censoring Shakespeare, with the result that "Shylock," "Macbeth" and "Othello" be eliminated from the school books. Sir John Falstaff is next on the list. But Sir John is the only fat man in history beloved by every person of wit. But why should this coward, glutton, liar and thief be allowed to remain as a persistent symbol of the pleasant wickedness of the past when men stayed up to hear the chimes at midnight? It is too bad that those who run to flesh should be suspected of having somewhat of his qualities in their dispositions.

As we gather the pith of the defense in the outlaw switchmen's strike, they all quit in a bunch and paralyzed freight traffic, but it was not a sthike. Oh, nothing like that! Wonder what it would be necessary to do in order to produce a strike?

Col. Bryan is preparing to take charge of the wrecking crew at the San Francisco convention.

THE REPUBLICAN PLATFORM.

Harmony in the Republican convention over the adoption of a party platform portends harmony in Republican ranks throughout the nation. For the first time since 1908 the two wings of the Republican party have united and present a solid front to meet the Democratic attack. There is no split in the center of the line, like those in the last two campaigns, through which a lesser but compact force can rush to victory.

The platform adopted is one that every loyal American, regardless of political affiliation, can support; for it reaffirms the faith of the people in the political institutions created under the Constitution, condemns radical innovations of the Socialistic type, decries attempts to convert representative government into a Democratic autocracy and denounces all attempts, by word or deed, to overthrow organized government in America by violent means.

Only on a single plank is there any evidence of attempted evasion. The League of Nations plank is clearly a compromise with the elements that favor a policy of isolation for this country in respect to international relations. But even in that plank the spirit of the League is manifest, although the letter is obscure. Elihu Root, one of the greatest of the elder statesmen of the Republican party, sensed the menace of a party split over the League plank before he left this country three weeks ago for Europe; and he prepared a tentative draft of a plank which he believed would be acceptable to all but the bitter-enders. That plank, with but minor alterations, has been embodied in the Republican platform. It has been accepted by the mild reservationists without qualification and by the bitter-enders as the best they could get. Loyal supporters of the League of Nations idea can vote, without any compromise with their conscience, for a party whose platform contains the following pledge:

> We pledge the coming Republican administration to such agreement with other nations of the world as should fully meet the duty of America to civilization and humanity in accordance with American ideals and without surrendering the right of the American people to exercise its judgment and its power in favor of justice and peace.

Under that pledge a Republican administration will be bound to accept membership in the existing League of Nations; but it will also be bound to qualify that membership with reservations which will not bind this country in advance to use its army and navy for any purpose except to protect American soil from threatened invasion, and to make plain that in entering the League the United States relinquishes none of the rights or privileges which it now enjoys by virtue of its promulgated policy known as the Monroe Doctrine.

The Times would have desired that this section of the platform be more specific. It believes that too much was surrendered in the interests of harmony. But a Republican administration bound by such a pledge will know how to write into the text of our international agreements the spirit of that declaration. To The Times and to all ardent Leaguers the plank is unsatisfactory in that it is too general in its terms and not sufficiently pointed—not whole-hearted, we would say.

Under the pledges given in the plank referring to Mexico the term of "watchful waiting" will end just as soon as a Republican administration assumes control. The following language does not permit double interpretation:

> The Republican party pledges itself to a consistent, firm and effective policy towards Mexico that shall enforce respect for the American flag and that shall protect the rights of American citizens lawfully in Mexico to security of life and enjoyment of property in connection with established international law and our treaty rights.

As one reads that plank the wonder rises anew that any administration should have been so weak or so blind as to follow any other policy. Our present Mexican fiasco is a stain on the Wilson regime that only oblivion can efface.

First among the problems of reconstruction which the Republican party is pledged to tackle is the reduction of the outrageously high cost of living. It is to be accomplished by a radical reduction in the number of Federal employees; by a gradual withdrawal of the government from interference in private industry; by a system of deflation of the Federal currency; by a Federal reserve bank policy which will discriminate in making loans between essential and nonessential industries; by a rigorous enforcement of the laws against profiteering and by a policy of extended farm loans and the encouragement of co-operative agricultural association on a plan similar to that pursued by the California Citrus Fruit Exchange.

Federal ownership and employee ownership of the railroads are vigorously denounced, and the Republican party is pledged to a policy of opposition to government ownership of public utilities. The plank opposing government ownership and operation is the strongest ever written into a Republican platform.

Pledges are given for a simplification of the revenue laws and a form of income tax return that will be intelligible to those who have such taxes to pay. There is a frank statement that the heritage of debt left by the present Democratic administration is so heavy that there cannot be an immediate return to the pre-war expenditures of the Federal government; but the party is pledged to the establishment of a Federal budget system and a radical reduction in national expense.

An extension of the reclamation service is promised, with the intent of stimulating production and increasing the national wealth. The government is pledged to a policy of reclaiming lands and aiding in the development of national resources.

That part of the plank referring to industrial relations will doubtlessly be condemned by the Plumb Plan League and will not be satisfactory to the high officials of the American Federation of Labor. There is a declaration that "We deny the right to strike against the government" and a further declaration that:

> The strike or lockout as a means of settling industrial disputes inflicts such loss and suffering on the community as to justify government initiative to reduce its frequency and limit its consequences.

Collective bargaining is indorsed, but not the kind that is demanded by the American Federation of Labor. The platform recites that "We recognize the justice of collective bargaining as a means of promoting good will, establishing closer and more harmonious relations between employer and employees and realizing the true end of individual justice." Gompers demands collective bargaining "through the recognized agents of the labor unions." The kind indorsed in the Republican platform is between the employer and employees of each shop and industry, without outside interference or control. The plank will not be condemned by the advocates of the open shop.

There is a demand for a stricter enforcement of the laws against radical agitation and incitement to revolution. The declaration that "no man may advocate resistence to the law and no man may advocate violent overthrow of the government" strikes alike the labor-union leaders who advise strikers to disregard court injunctions and the Reds and Bolshevists who seek to instigate rebellion through the medium of the general strike.

CAN'T LIVE ON SALARIES.

Thirty-seven and one-half per cent of the ministers in one Pennsylvania county engage in some occupation in addition to their ministerial work to make a living salary. The lowest salary is $150, which is paid to a layman who preaches in addition to his regular work. The smallest salary paid to a regular minister is $25 a year. Only 15 per cent receive $1500 or more. Twenty-six of the ministers serve one congregation, sixteen serve two, nine serve three, four serve four, and one man has six congregations in his charge.—[Interchurch Bulletin.

RIPPLING RHYMES.

ADVANCING YEARS.

I'm having trouble with my teeth;
the upper ones, the ones beneath,
are always loose and sore; I find
my hair is falling out, I have the
stringhalt and the gout, and walking
is a bore. It's hard for me to read
a book; my eyes grow weary when
I look ten minutes at a page; I have
a trumpet for my ears; oh, such
things come with passing years, the
penalties of age. I'm glad that in
the bygone times I salted down my
surplus dimes, with wintry years in
view; with zeal I plied my trenchant
pen and saved a stock of iron men—
enough to see me through. Now by
my figtree and my vine I sit and
rest and make no whine of fortune
or of fate; I view the world with
failing eyes, but see the good that
in it lies, and keep my smile on
straight. And as I gaze I see old
men who failed to save the shining
yen in days long left behind; they
slave away at dreary toil and long
to have six feet of soil in which
to end the grind. There's nothing
sadder than the sight of some old
crippled, weary wight still toiling
for his bread, still dredging for a
meager pay, recalling money thrown
away and wishing he were dead.

WALT MASON.

THE BUSINESS OF GOVERNMENT.

BY JOHN S. CHAMBERS,
State Controller.

"The Business of Government in the State of California" was the topic assigned to State Controller John S. Chambers by the California Bankers' Association in convention at Lake Tahoe. Government, he said, was an institution to live under and not on; yet neither should a government live on the people in the matter of taking more money from them in the shape of taxes than was needed for proper support and development.

Chambers in his address briefly traced the early financial history of California and then went on to say that our State government had grown without particular purpose or design, like Topsy. It was as though a man had built a square house and, from time to time, with no thought of architectural design or economy in service, had added a bay-window here, a porch there, a room somewhere else, until at last he had a great rambling structure, tremendously costly to build and tremendously costly to maintain. What was needed, he declared, was organization, the simplification of governmental machinery. This would seem, he said, the elimination of useless units and consolidation of others in natural groups. The State of California today could save fully $1,000,000 along lines of simplification.

The Controller told of the work of the Committee on Efficiency and Economy, which was incomplete, having no authority over constitutional units and making no pretense for obvious reasons of a complete reorganization of statutory units. But, even so, the minimum saving was estimated at $275,000 a year and a maximum under the partial plan proposed at $350,000. This plan, be it remembered, was incomplete and made no pretense at full simplification. Yet, good as it was and laying a solid foundation for reorganization, it was thrown into the discard.

From 1900 to 1919, inclusive, expenditures had increased from $9,229,321.55 to $50,681,433.48, an increase of 449 per cent for the twenty years, and 170 per cent for ten years, the expenditures in 1910 having been $18,753,740.31. For the first half of the present fiscal year expenditures had been $31,505,511.92. If this ratio kept up until June 30 of the present year it would mean expenditures in excess of $60,000,000. This would be an increase of 220 per cent over 1910 and 18 per cent over 1919.

In this same period the population of California had increased 35 per cent, it was estimated, and assessed values 60 per cent. In other words, as has been so frequently pointed out by the National Tax Association, expenditures had grown faster than either population or wealth.

As another way of putting it, the per capita cost in 1900 was $6.21; in 1910, $7.89, and in 1919, $15.92.

In the period from 1911 to 1919, inclusive, county expenditures had increased 118 per cent and city expenditures 48 per cent.

The total expenditures for the year 1919 on the part of the State, the counties and the cities was $200,815,514.11.

Just touching the high spots, Chambers said that in the State of California last year we had spent $46,000,000 for educational purposes, and next year it looked like the total would easily reach $50,000,000 and continue after that to grow rapidly annually. Over $30,000,000 had been expended last year for streets, roads and highways, and interest in the sum of $12,338,153.63 had been spent by the State, counties and cities upon a total outstanding bonded indebtedness of $247,455,625. This indebtedness, could bonds be sold, said Chambers, would easily exceed $300,000,000.

The State government had expended considerable money on new functions which we know here as new commissions, but many of these functions, measured by the dollar-and-cent rule, had acquitted themselves well; others were of such a humanitarian character that they could not be so gauged, while others had not been very successful. The great trouble in this connection, said the Controller, was the creation of new units of government practically every time a new duty was taken on instead of assigning the work to some related existing unit of government. The plan followed had created unnecessary departments, boards and commissions, with heavy overhead and so forth and so on. It was this condition, he said, which made the simplification of government urgent now and practicable the saving of approximately $1,000,000 a year.

In addition to educating the people, who owed a distinct duty in times of peace as well as in times of war, said Chambers, he suggested as practical remedies, uniform accounting as between cities, as between counties and he hoped some day between the States; also an expenditure limitation law applied not only to counties, but to cities and the State government.

THE COMING SLAVERY.

The descent of the Socialist bomb squad on the Individualist Club.

Suppression of the book, "Freedom Under the Wage System."

Soviet investigation of the propaganda for the restoration of free will in private.

Rigid censorship on papers that cartoon the ruling working classes.

Exile for those who question the infallibility of the doctrine of collective stupidity.—[Cartoons Magazine.

Flesh Color.

"Is this the hosiery department?" said the voice over the phone.

"Yes," replied the weary saleslady.

"Have you any flesh-colored stockings in stock?" asked the voice.

"Yes," replied the weary saleslady. "Whaddy ya want—pink, yellow or black?"—[Cincinnati Enquirer.

PEN PO...

BY THE ...

One term for the ... Mexico seems to be ...

Wonder if Gen. ... lion dollars' worth of ...

What has Attorney ... say about the high cost ... ries?

Los Angeles, ... cisco, 508,410! ... Francisco!

California is not the only ... raising district in the ... There is Washington, for ...

The Cabinet of ... resigned. If something ... would only happen in the ... free.

Among the decapitated ... breastworks we think we ... political remains of ... erdige of Indiana.

This would be a ... but for the daily ... Chairman Cummings of ... cratic National Committee.

The political ... ing the cockleburs to ... tails of the quarter ... of them need a lot of ...

There is one God-... pense in the hands that ... at a national convention ... most impossible to ...

During the trial of ... in San Francisco the ... upon sitting behind ... evident that he is still ... draft.

It looks as if Woodrow ... about to be stripped of ... rial robes. But, at that, ... had a lot of fun with ... himself so seriously.

Don't hear much ... about a boss-ridden city ... Chicago. That is one ... Bourbon bunk that will be ... ed from the campaign.

Hear nothing about the ... of champagne sent from ... cisco by the Johnson ... ed to the Sherman House ... was to be used for ... poses.

A number of the Presidential ... pirants will be open for ... engagements this summer. ... ture on the subject: "The ... ventions in Which I Was ... finated," would be a ...

The able correspondent ... Chicago seat of war says ... of the nomination has been ... but they forget to name ... would we do without the ... who attend political ...

The Democratic Lodge ... has turned down the ... amendment. The suffragettes ... were heckling Chairman ... the backwardness of the ... Legislatures in adopting the ... ment can put that in their ... and smoke it.

We imagine that Gov. ... New Jersey has lost all ... the nomination now that the ... est court has pronounced ... stead law and the native ... tion amendment constitutional ... we understand that the ... boom for President has ... to the repair shop. Both ... cies were based on the ... tion.

The revelations about ... mous amount of money ... half of some of the Presidential ... didates shows what is ... der our beneficent system ... No man with less than ... dollars backing him has ... chance. The ambition to ... a log cabin is apt to go ... card.

IT WILL PAY.

BY MAUDE E. ...

Would you help a fellow ...
To be free;
Just a wayworn, weary ...
Don't you see;
Always achey in the head, ...
Sometimes thinks he's almost ...
Longs to hear a kind word ...
Here's the ...

Say a word to cheer the ...
Just a word;
Strengthen him to bear ...
rent.
Get him stirred;
Boost him over life's rough ...
In deep water, help him ...
If he's stuck, why, grab ...
He's interred.

Don't walk past and see ...gle
All alone;
Don't just say, "He's only ...
What he's sown."
Dig a little in the mud, ...
That poor fellow chum ...
Please don't leave it just ...
Hear his groan.

When you hear it, stop ...
For a while;
Put your arm around the ...
For a mile.
Help him up the rocky ...
Brush his clothes, if ...
On his wounds a balsam ...
And then smile.

Think what we could all ...
If we would,
If we'd only smile as often ...
As we could;
Sorrow can be buried ...
But its marks will remain ...
Help the broken heart to ...
As it should.

Join hands with one ...
Now—today;
And a friendly word of ...
Try to say.
Maybe he, who's at your ...
Needs a kindly word ...
Just to help him see the ...
It will pay.

...URDAY MORNING.

...AC JACKSON ...AINS 35 POUNDS

Unable to Work When ...egan Taking Tanlac.

...ch and Nerves Had ...nocked Him Out.

Fine Now and Is ...in Ready for Duty.

...s in an awful fix, unable to ... at all, and was, down to one ... ten pounds in weight, but ...ct, Tanlac has built me up to ... I have gained thirty-five ...and I feel like I've been made ... again," said W. I. Jackson, ... Humbolt St., Portland, Ore., ...ile visiting friends at 3156 ...ia Street, San Francisco. ...t a year ago my health com... ...t broke down all at once and ...anced to fall off in weight so ...scared me. My appetite was ...ost gone entirely and I sim... ...uldn't force myself to eat ... to keep up my strength. My ... was in about as bad a fix ...uld be in and I was in con... ...ain and suffering. My nerves ...attered and many a night I ... get more than two hours' ... I was simply a nervous and ...wreck.

...e of my friends suggested ...try Tanlac and I decided to ...a trial. The first few bottles ...seen to help me and I had ...to give it up, but it was a ...ing for me that I didn't for if ...would have been the mistake ...fe. Why, right away my ap... ...ot a new start, the indiges... ...an to leave me and I com... ...to gain back my lost weight ...ength. My nerves quited ...d I was soon sleeping sound ... I kept on improving until ...e back at my normal weight, ...dred forty-five pounds and ...ply couldn't ask to feel any ... I've been visiting friends ... San Francisco but I'm ready ...ck home now for I'm a well ... am planning to return to my ...ht away. This is what Tan... ...done for me and I could talk ... all day long and still not ...gh."

...e is sold in Los Angeles, Pas... ...d San Diego by the Owl ...res.—[Advertisement.

THE EVENING MEAL
...e added to the pleasures ...e discriminating people ...have heretofore enjoyed ...on and afternoon tea at
The Elite
...41 South Flower
...ervice is from 5 to 8. ...e kitchen just completed ...add many new delights..
The Elite CONFECTIONERS
...LOS ANGELES, CALIFORNIA
PICO 1573

...jewelry store visitors to ...lifornia always enjoy ...A AND COMPANY ...ers of Perfect Diamonds" ...7-439-441 Broadway

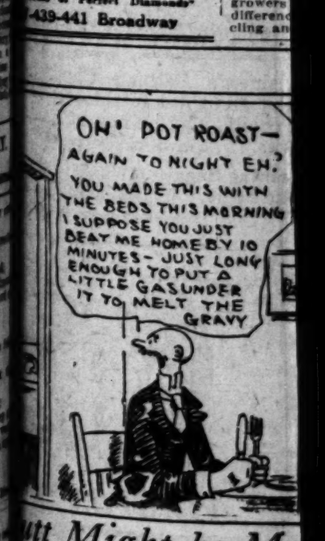

PEN POINTS

BY THE STAFF.

One term for the Presidency of Mexico seems to be enough.

Wonder if Gen. Wood got a million dollars' worth of the deficit.

What has Atty.-Gen. Palmer to say about the high cost of prunes?

Los Angeles, 575,480; San Francisco, 508,410! Come on, you San Francisco!

California is not the only land-raising district in the United States. There is Washington, for instance.

The Cabinet of Premier Millerand resigned. If something like that would only happen in this land of the free.

Among the decapitated outside breastworks we think we can see the political remains of ex-Senator Beveridge of Indiana.

This would be a sad-eyed world but for the daily lucubrations of Chairman Cummings of the Democratic National Committee.

The political jockeys are now feeling the cockleburs to put under the tails of the quarter horses. Some of them need a lot of the dope.

There is one God-blessed consolation in the bands that usually play at a national convention—it is almost impossible to hear them.

During the trial of Jack Dempsey in San Francisco the jury had to sit upon sitting behind a door. It is evident that he is still afraid of the draft.

It looks as if Woodrow Wilson is about to be stripped of his imperial robes. But, at that, we have had a lot of fun with him. He took himself so seriously.

Don't hear much Democratic talk about a boss-ridden convention in Chicago. That is one feature of the Bourbon bunk that will be eliminated from the campaign.

Hear nothing about the 40,000 cases of champagne sent from San Francisco by the Johnson bunch, which was to be used for religious purposes.

A number of the Presidential aspirants will be open for Chautauqua engagements this summer. A lecture on the subject: "National Conventions in Which I Was Not Nominated," would be a winner.

The able correspondents at the Chicago seat of war say the outcome of the nomination has been settled, but they forget to name him. Still, would we do without the writers who attend political conventions?

The Democratic Louisiana Legislature has turned down the equal suffrage amendment. The suffragettes who were heckling Chairman Hays because of the backwardness of Republican Legislatures in adopting the amendment can put that in their pipes and smoke it.

We imagine that Gov. Edwards of New Jersey has lost all interest in the nomination now that the highest court has pronounced the third-term stand law and the national prohibition amendment constitutional. Anyway, we understand that the Jimmy Wilson boom for President has been relegated to the repair shop. Both nominations were based on the wet platform.

The revelations about the enormous amount of money spent by some of the Presidential candidates shows what is necessary under our beneficent primary system. No man with less than a million dollars backing him has a ghost of a chance. The ambitious boy who lives in a log cabin is apt to go into the discard.

IT WILL PAY.

BY MAUDE E. WOMBERGER.

Would you help a fellow striving
To be free;
Just a wayworn, weary worker
Don't you see;
Always achey in the head,
Sometimes thinks he's almost dead,
Longs to hear a kind word said
Here's the key.

Say a word to cheer the fellow
Just a word;
Strengthen him to buck the current.
Get him stirred;
Boost him over life's steep grade
In deep water, help him wade,
If he's stuck, why, grab a spade
He's interred.

Don't walk past and see him die
All alone;
Don't just say, "He's only human,
What he's sown."
Dig a little in the muck,
That poor fellow there is stuck,
Please don't leave it just to luck
Hear his groan.

When you hear it, stop and help him
For a while;
Put your arm around his shoulder
For a mile.
Help him up the rocky steep,
Brush his clothes, if nothing more,
On his wounds a balsam pour;
And then smile.

Think what we could all be doing
If we would,
If we'd only smile as often
As we could;
Sorrow can be buried deep,
But its marks will outward creep,
Help the broken heart to weep
As it should.

Join hands with one another
Now—today;
And a friendly word of greeting
Try to say.
Maybe he, who's at your side,
Needs a kindly word to guide,
Just to help him see the tide
It will pay.

AC JACKSON GAINS 35 POUNDS

Unable to Work When Began Taking Tanlac.

...ach and Nerves Had Knocked Him Out.

...e Fine Now and Is Ready for Duty.

Los Angeles County News---South of Tehachepi's Top.

CLOSE SESSION WITH BANQUET.

Hotel Men Elect Officers and Enjoy Social Affair.

Aged Pasadena Woman Victim of Auto Accident.

Commission Orders Railway to Install Improvement.

[LOCAL CORRESPONDENCE.]

PASADENA, June 11.—The State Hotel Men's convention closed its sessions here with an elaborate banquet and ball tonight at the Hotel Maryland. Tomorrow the delegates go to Catalina as guests of William Wrigley, Jr.

W. C. Jurgens of Oakland was elected president of the State association, succeeding Sam S. Porter of San Diego. Other officers elected were:

First vice-president, Charles E. Cooke of Pasadena, who has just become affiliated with the Hotel Vista del Arroyo; second vice-president, Halsey E. Manwaring, San Francisco; third vice-president, W. W. Whitecotton, Los Angeles; secretary, John F. Shea, San Francisco; assistant secretary, E. W. Cason, Los Angeles; treasurer, E. C. White, Fresno. J. B. Jordon, Oakland, was elected chairman of the board of control for the association, the other members being T. M. Coleman, San Francisco; J. P. Flanigan, Sacramento; Henry Barker, Oakland; Frank Miller, Riverside; Walter Raymond, Pasadena; Leroy Linnard, San Francisco; A. L. Richmond, Santa Barbara.

Santa Cruz was selected as the 1921 convention seat.

AGED WOMAN AUTO VICTIM.

Mrs. Louise C. Abrams, aged 56 years, died early today at Roosevelt Hospital, after being struck by an automobile driven by Fred C. Hageman, 1710 Fourth avenue, Los Angeles. The accident occurred on Hudson avenue near First street. The autoist said he was going 18 miles an hour, and that Mrs. Abrams stepped suddenly into the street from the shadow of some trees. He says the woman stepped off the curb into the street and did not cross at the intersection. Mrs. Abrams has a granddaughter, Mrs. F. S. Baxter, residing at 2197 Sunset Boulevard, Los Angeles. An inquest will be held tomorrow.

DOUBLE CURVE ORDERED

Following a conference today at which a delegation of business men urged the move, the Pasadena City Commission voted to compel the Pacific Electric to install a double track curve in the street railway system at the corner of Los Robles avenue and Colorado street. The move was ordered as a precaution for safety, the single track curve causing the operation of cars on the wrong side of the street for a distance. The company objected to making the change on the ground that the revenue would not permit to the change, which, said Engineer C. K. Bowen of the railway, would cost $25,000.

Special values in furniture and rugs—ten floors to select from—ideal shopping condition. Pasadena Furniture Co., Raymond and Holly, Pasadena.—[Advertisement.

DEMAND BIG PRICES.

[LOCAL CORRESPONDENCE.]

RIVERSIDE, June 11.—The marketing committee of the Hemet Fruit Growers' Association has advised its members that the committee is satisfied that there is no reason for changing the prices first recommended for apricots and peaches. The price proposed was $90 per ton, orchard run, for apricots, and the growers were advised to hold for a difference of $20 in the price of cling and freestone peaches.

POLICE SEE GAME THROUGH PEEPHOLE.

HOLD CHINAMEN TO ANSWER; HARBOR TO CELEBRATE FLAG DAY.

[EXCLUSIVE DISPATCH.]

LOS ANGELES HARBOR, June 11.—Jim Gong, R. Fing and Tim Fin Toy will appear in Police Court tomorrow to answer to the charge of conducting a gambling house as the result of a raid made by the police on the Shanghai noodle parlors at 214 Fourth street. The police bored a peep hole in the roof and witnessed a game of fan tan in which eight Filipinos employed as mess boys on the battleships stationed here participated. The three proprietors were held under $250 bail each and the Filipinos forfeited $10 bail each in order to get back to their ships.

CELEBRATE FLAG DAY.

Col. Arthur W. Ford, chief of staff at Fort MacArthur, by order of Col. G. Blakely, commander of Coast defenses, today issued the order for the Flag Day parade here Monday. There will be two divisions in which soldiers, marines, bluejackets, war veterans, benevolent organizations, Boy Scouts and school children will take part. The parade will form on Sixth street and march to the Plaza, where patriotic exercises will be held. The principal address will be delivered by E. F. Trefz, well-known Chautauqua lecturer of Hollywood.

BOY BADLY INJURED.

Jacob Schanman, aged 13, of Long Beach had his right foot crushed today when it was caught under the rim of a wheel on a truck of the Whiting-Mead Company on Harbor Boulevard. The boy was riding a bicycle and hanging onto the side of the truck. The truck swerved and he was thrown under the wheel.

"Hotel del Coronado" and "Coronado Tent City," office 517 Spring.—[Advertisement.

HEART TROUBLE ENDS CLUB WOMAN'S CAREER

MRS. EMMA WILSON DIES AT HOTEL VIRGINIA IN LONG BEACH.

[EXCLUSIVE DISPATCH.]

LONG BEACH, June 11.—Heart trouble induced by a sudden paralytic stroke was today ascribed as the direct cause of the death this morning, in her apartments at Hotel Virginia, of Mrs. Emma R. Wilson, nationally known society and club woman and wife of Hugh I. Wilson, multimillionaire mining operator of Butte, Mont.

Mrs. Wilson came to Long Beach from Butte three months ago. Her death was sudden, as she had been enjoying good health except for an occasional slight attack of heart trouble up until last night. Mr. Wilson, in San Francisco on a business trip, was notified last night of the serious illness of his wife. He made a flying trip to Long Beach in a high powered automobile, arriving here at 9 o'clock, just a few hours after Mrs. Wilson passed away.

The deceased was 50 years old. She was a native of Pennsylvania. The body is at the Mottell undertaking parlors.

Make reservations at Coronado Tent City or Hotel del Coronado.—[Advertisement.

ORANGE EYE-FIXERS FORM ASSOCIATION.

TO TEST OUT NEW OIL TERRITORY; MANY OBTAIN MARRIAGE PERMITS.

[EXCLUSIVE DISPATCH.]

SANTA ANA, June 11.—Orange county optometrists have formed an organization and plan to have regular meetings and discussion of professional topics. The officers are George M. Kryhl of Santa Ana, president; George L. Dietrich of Fullerton; J. R. Wilcox of Santa Ana, and E. H. Smith of Orange, vice-presidents; Roy S. Horton of Santa Ana, secretary, and K. A. Loerch of Santa Ana, treasurer.

NEW OIL FIELD.

The Elmodena Villa Park district east of Orange will be tested for oil within the next few months, under plans announced today by the Montebello Union Oil and Refining Company, which has closed leases for more than 100 acres there, the owners leasing including Elville Hudson, D. Jerry Young, Bruno Loytty, Albert Therman, H. V. Kahrs and W. L. West. The derrick, it is said, will be built within two months, although the company is not required to start drilling until December 1.

SANTA ANA LICENSES.

Clarence Floyd Jiles, 22, and Otilie Appuhn, 21, both Santa Ana; Arthur Sharpley Habyburton, 24, Los Angeles, and Ruth Coline Campbell, 20, Alhambra; Emory Ernest Roe, 21, and Irma Mae Campbell, 21, both Long Beach; Grover Inskeep, 31, Long Beach, and Meda Keesher, 29, Denver; Joseph H. Long, 28, and Elizabeth Grace Hight, 30, both Santa Ana; James R. Davidson, 21, Lula M. Case, both Sawtelle.

Coronado Tent City will be full soon. See Norcross, 517 Spring.—[Advertisement.

BOY CRUSHED TO DEATH.

[EXCLUSIVE DISPATCH.]

LONG BEACH, June 11.—Sustaining a broken spine and internal injuries when a big half-ton oil pump slipped from a truck which he was helping to unload at the plant of the Union Oil Company at Wilmington today, Albert G. Davis, 18 years old, was crushed to death. The boy was the son of Mr. and Mrs. A. B. Davis of 1548 Young street, Wilmington, and leaves a father, mother and two brothers, all residents of Wilmington, where the family has resided the last ten months. Davis had been employed at the Union Oil plant since last October.

Fine saddle horses at Coronado.—[Advertisement.

CANADIAN VISITOR DIES.

[LOCAL CORRESPONDENCE.]

SANTA MONICA, June 11.—Mrs. Agnes Price, visiting in Ocean Park from Toronto, Can., died this morning in the Ocean Park bath-house. Dr. H. W. Levengood gave heart trouble as the cause of death. Mrs. Price had been swimming in the plunge for some time when she lost consciousness. She was carried to the receiving hospital of the bath-house. She died soon after at her apartments on Marine street. The body is at the undertaking establishment of Kirkelie & Co., awaiting instructions from relatives.

Finest fancy bathing parade "Coronado Beach" June 20.—[Advertisement.

Oh, Man! - *By BRIGGS.*

[Copyright, 1920, New York Tribune, Inc.]

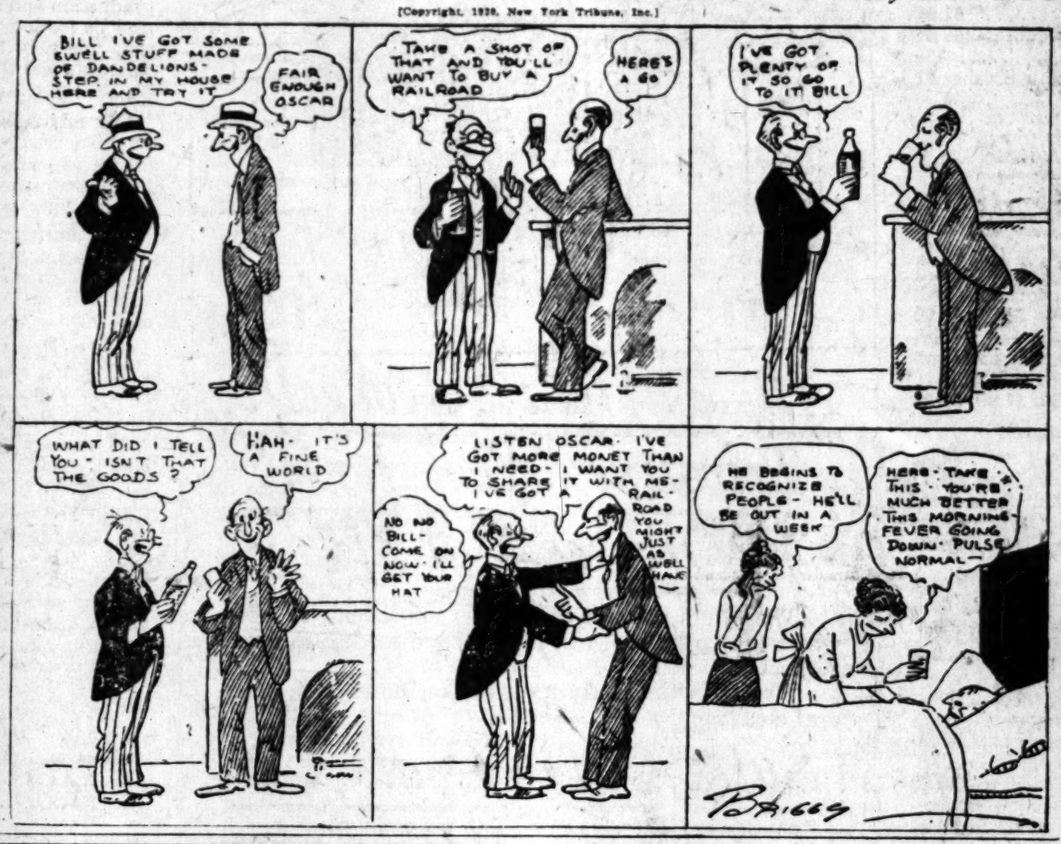

THE GUMPS—KING ANDREW AND QUEEN MIN

It Might be Made Minister to Samoa, at That - - - - - - - *By BUD FISHER.*

[Copyright, 1920, by H. C. Fisher. Trade Mark Reg. U. S. Pat. Off.]

(Open All Day Saturdays)

Hamburger's

ESTABLISHED 1881

HOME 10063 —— PHONES —— BDWY. 1168

Appetizing Suggestions

For the Week End Picnic

A motor trip through the paradise of California's matchless groves and gardens—a stop for luncheon in the cool of the afternoon—and best of all, goodies from Hamburger's Grocery laid out on a snowy tablecloth spread on the greensward of a wayside valley. And here are some suggestions for the epicure—

New Imported Ementhal Swiss Cheese
New Holland Edam Cheese
New Roquefort Cheese
Giant Spanish Olives
Purity Cross Canned Goods
Kosher Sausages
Salmon Cutlets
Curtis Sandwichola
Hot House Mushrooms
"Budweiser"—Bevo—and a full line of summer drinks are always carried in stock.

The Bakery

Delicious pastries, cakes, French pastry and layer cakes, breads, buns, doughnuts and a full line of baked goods may be had fresh from their ovens in the Bakery Department, every day.

Nice, Young Fat Hens, Each 90c
Milk Fed Broilers, - Each 50c
Pig Pork for Roasting, - lb. 25c

A full line of Domestic and Imported Coffees, Teas, and Spices, and all manner of delicacies for the epicure always on hand at Hamburger's.

(Hamburger's Grocery Department—Fourth Floor)

Makes Such Light, Tasty Biscuits

Just let mother call. "Biscuits for Breakfast!" We're sure there's a treat that can't be beat in store for us — light, tender biscuits — toasty brown and all puffed up with goodness! For mother is *sure* of her baking powder — Calumet. She never disappoints *us* because

CALUMET BAKING POWDER never disappoints *her*. It's *dependable*. Results *always* the same—the *best*. *Try it.*

Calumet contains only such ingredients as have been approved officially by the U. S. Food Authorities.

You Save When You Buy It.
You Save When You Use It.

HIGHEST QUALITY AWARDS

NOT MADE BY THE TRUST
CALUMET
BAKING POWDER
CALUMET BAKING POWDER CO.
CHICAGO

Dancing

TWICE DAILY AND TONIGHT

LESSONS ALL AFTERNOON

THE SMARTEST DANCERS Learn Here

WHY NOT START IN THE RIGHT PLACE FIRST?

No Appointment Necessary. Open All Day Until Midnight

Private Lessons 75c. Class Lessons 12½c

LADIES TAUGHT BY SUPERIOR DANCING MASTERS

Special Attention to Children every Saturday Afternoon

MATINEE 3 HOURS OF DAYLIGHT DANCING 25c

TO-NIGHT ASSEMBLY DANCES COUPLES EXTRA LADY 25c $2.00

WILSON'S MODERN DANSE STUDIO

417 WEST 8TH ST. BET. HILL & OLIVE STS.

Coulter's 15th Annual June Sal

Store Open All Day Saturday

Jersey Coats Only

Fine all-wool sports coats in Tuxedo and notched collar sports styles; navy, black, Copen, red, heather, green and rose.

$14.75

Oldest Dry Goods Store in Los Angeles — Best in Dry Goods Since 1878

Coulter Dry Goods Co.

Founded in 1878

Seventh Street at Olive

Prices Wherever Goods Are Carried in Stock The Same at Our Branch Store—215 S. Broadway

See Opposite Page, Also

Sports Skirts Only

$12.50 Smart, new, crisp midsu... models in box, knife and acco... pleats; and plain tailored styl... well. In sports silks and fine plaid woolens of b... ful combinations.

(Third Floor)

Today's Best Linen Specials

Bath Towels — 22½x43; a heavy towel that at today's price is less than manufacturer's cost to make; not more than one dozen to a customer; and for Saturday only; each.....**50c**

Bed Spreads—imported spreads, printed in blue, lavender or pink; assorted color effects; very light weight, special **$7.85**

Table Cloths—round scalloped cloths, 58-inch size, beautifully mercerized; each **$3.50**

(Second Floor)

Mops and Polish At June Sale Prices

These conveniences make house-cleaning and similar work a pleasure;

O-So-Ezy Two-in-One Polish and Oil Mop **$1.79**

Dust or Polish Mop.....**79c**

Crystallac Furniture Polish **50c**

(Main Floor)

Miro-Dena Toilet Requisites

Cold Cream — a soothing, cleansing cream .....**30c to 65c**

Creme de Savon—liquid soap; for preventing large pores and an oily skin .....**65c to $1.25**

Milk of Violets and Cucumbers—to prevent tan and sunburn .....**85c and $1.60**

Miro-Dena Perfumes—dainty extracts—Chantecler ..**$3.90 oz.**

Violette Regent, $3.90 oz.; Jasmin, $3.90 oz.; Rareniss, $7.50 oz.

Chin Supporters **$5.00**

(Main Floor)

Drug Sundries Sale Priced

Fifty Hot Water Bottles or Syringes at .....**Half**

Shoe Polish—tan, black and white, liquid and paste.....**10c**

Castile Soap, for the baby's use .....**10c and 12½c**

Large bar imported Castile Soap **$1.95**

Palmolive Soap.**10c; dozen $1**

Tooth Brushes..... **15c**

Hughes' Ideal Hair Brushes **$1**

(Main Floor)

French Jet Neckbeads In a Sale

Sixteen and twenty-four-inch strands **$2.75, $3.50, $3.75, $4.00**

Crystal Cut Beads—in amber, sapphire, emerald, pink and similar shades; reduced to **$1.50, $1.95, $2.95**

Jewelry at 50c

Pearl Ear Rings, Pearl Beads; solid gold Hat Pins (pair **50c**); Ear Drops; Dorine Cases with chains; Cuff Links; Jet Brooches; Veil Pins, Lingerie Clasps, Rhinestone Bar Pins.

(Main Floor)

For the Motorists' Comfort

Automobile Restaurants, fitted for four to six people..... .....**$18.50 to $42.50**

Carrying Cases for pint bottles .....**$1.50 to $3.50**

For single quarts at the same price.

Vacuum Bottles, pints..... .....**$2.50 to $3.75**

Quarts .....**$4.50 to $5.75**

Aladdin Thermal Jars.**$18.00**

Ferrostat Unbreakable Bottles **$11.50**

(Main Floor)

All Taffeta, Georgette, Tricotine, Wool Jersey Dresses Cut 1/3

These fine dresses will grace any occasion upon which they may be worn, for they are modish in every respect.

Wool tricotine and serges are included in the general clearance.

Suits Cut 1/3

Remainders of lines that have sold down to just a few — leaving exceptional bargains for women who will take the trouble to look them over for a style that suits them.

Coats Cut 1/2

Out on racks where it is convenient for you to view them at your leisure.

All of them, the materials that are fashionable and the styles that have sold best this season.

(Third Floor)

Advantageous Savings Now Upon Dress Cottons

In this great Sale, we offer not just a few lines of goods for summer frocks, but choice of almost if not everything in stock. Garments of the most practical nature, or the filmiest affairs for graduation and bridesmaids' use, may be made up from the materials you may buy now at considerably less than usual prices:

Zephyr Ginghams

Silk mixtures of the daintiest sort, but practical as can be; 32 inches wide, in new plaids and the harmonizing plain colors of newest type; specal, yd.....**95c**

Zephyr Ginghams

Of fine quality, 32 inches wide; in small checks, plaids, stripes and plain shades to match; special, yard **85c**

Dress Ginghams

32 inches wide; special, yard **59c**

Best Percales

36 inches wide; your choice of backgrounds dark or light, with tiny figures, dots, stripes— and plain shades; special, yard..**49c**

English Prints

32 inches wide; clear and bright and beautiful in their colors and attractive designs; imported materials that make ultra-desirable house gowns, suits, school dresses; special, yard **69c**

(Second Floor)

Silk Handbags

$2.00, $2.25, $2.50

Three lots that comprise all new styles in black and colors, fitted with coin purse and mirror; you would expect to pay as much again as these are marked, for their equals.

(Main Floor)

If You Need Any S... Blankets Buy Them Now

While the sale price... good. We have great ... of all styles.

Fine Blankets

May be had at this go... all the way from the b... **$2.95** will buy, up to th... that are specially priced ... .

(These in white). In ... there are styles from..... .....**$2.95** to ...

And in plaids, from..... .....**$5.95** to ...

Comforts

The Balboa, in dark fini... service, special .....

In light finish, special...

Snowflake, special .....

Pillows

The Peerless, special ea...

The Chic, each .....

The Jewel, each .....

The Amazon, each .....

Crib Comforts

Figured silk mull center, silk mull border; first size, cial .....

Second size, special.....

Silkosheen covered; large size, special .....

Crib Blankets

First size, special..$1.50

Second size, special $2.75

Third size, special..$4 to ...

(Second Floor)

Millinery fo... Mermaids!

Kleinert's Bathing Ca... newest and most fetching ... and colors, may be had at ... ter's at....**25c, 50c, 75c** to ...

Bathing Bags—in which t... ry one's suit.....**$2.00** to ...

(Main Floor)

Silk Hose $1 Pair

A clearance, to be sure—but what good fortune it brings you!

Odds and ends in thread silk, also silk-and-fibre stockings.

Among them are pink, gold, light blue, lavender, champagne, light gray, medium gray and suede.

Any pair is worth a third more.

We cannot fill any telephone calls on these, no refunds, no exchanges.

(Main Floor)

Novelty Lining Silks Sale Priced

The linings very frequently "make" a suit or a coat; therefore they cannot be selected with too great care. We recommend these for beauty and for service—

Novelty Lining Silks

35 inches wide; seven different pieces (some of them all-silk) very special, yard **$1.95**

Novelty Sateen Linings

Full 36 inches wide; special, yard **$1.75**

And some ten pieces of 36-inch novelty sateen linings have been reduced for today to, yard.....**$1.00**

Black Surf Satine

For making bathing suits; 36 inches wide; special, yard....**$1.25**

Black Satine

Yard-wide; special, yard..**$1.15**

(Second Floor)

A June Sale of Bedroom Furniture

In old ivory finish only; and odd pieces only, otherwise they would not be at all reduced:

4 **Princess Dressers,** "as is" repriced at **$35.00**

8 regular **Dressers,** "as is" repriced at **$38.50**

4 **Chiffoniers,** "as is," re-priced at **$35.00**

6 Three-mirror **Dressing Tables,** special **$35.00**

5 **Benches,** special.....**$6.75**

2 **Women's Desks,** special **$19**

Assorted Beds

Just fifteen of them; some full size, other twin size; equally reduced in price.

We can make up complete sets, if desired.

(Second Floor)

Dainty Dresses for Girls Specially Priced

For little girls and misses who have parties, dances and the like to attend, we can think of no prettier frocks than these, which may be purchased at savings:

Daintily Finished Dresses

In Georgette, crepe de chine, net, silk gauze; in delicate shades of yellow, reseda, pink, blue, orchid, rose, and turquoise, some simple in design; others elaborate; very much reduced at

$14.00 to $59.25

And in semi-dress models in gingham and chambray for girls of 6 to 16 we have some exceptionally attractive models, much reduced at

$7.50, $8.75, up to $10.50

(Third Floor)

Madras Shirts $3.0...

Of fine madras; ... style; garments that wi... indefinitely, and look w... long as they are worn.

If we bought them ... should have to ask five ... for them. All sizes.

Shirts at $4.95

Are made of superior ... imported and domestic ... ings, and are much ...

(Main Floor)

Coulter's—Coulter's—Seventh Street at Olive — Seventh Street at Olive—Coulter's

Coulter's 15th Annual June Sale

See Opposite Page Also

Boxed Stationery Special

Just a few boxes in one and two-quire sizes; some all paper, others with correspondence cards as well as the paper. Because the boxes of some are a bit soiled, we have included stationery now priced as high as $2.50 in this sale. **$1.50**

(Main Floor)

Oldest Dry Goods Store in Los Angeles — Best in Dry Goods Since 1878

Coulter Dry Goods Co. FOUNDED — 1878

Seventh Street at Olive

Prices Wherever Goods Are Carried in Stock The Same at Our Branch Store—215 S. Broadway

Store Open All Day Saturday

Notice Regarding This Sale

Because of the special prices at which June Sale merchandise is being sold, all sales must be final.

Please do not ask us to place goods in C. O. D. Will Call Desk, for refunds or for approval sales.

All Our High-Class Novelties in Lingerie Are Included in the June Sales

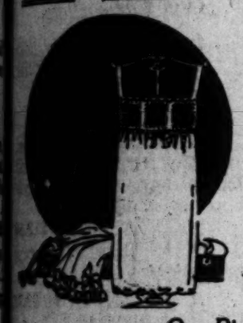

Each season we purchase a quantity of exquisitely beautiful novelty undermuslins for use as display pieces and models for windows and showcases. These, if not sold previously, are always placed on sale at the season's end; and it is of them that we speak particularly for today.

Negligees, Mandarin and Billy Burke Pajamas, Novelty Nightgowns Novelty Bed Jackets, Envelope Chemise, All Reduced

Shown in satin, Georgette, crepe de chine—handsomely trimmed with fine Valenciennes laces, flouncings, chiffon, and the like—garments that are to be found only in the more exclusive shops—and usually, at almost prohibitively high prices.

One-Piece Billie Burke Pajamas

Of satin, shirred on a V-shaped yoke of handsome Valenciennes lace; former price $15.75, special, **$13.50.**

A $26.50 model now **$22.50.**

A negligee Billie Burke is of blue or pink satin and fine silk lace flouncing to form a jacket effect; former price $23.50, now, **$20.25.**

A Negligee Pajama

Is of flesh colored satin and blue Georgette, trimmed with narrow silk fringe, and handsome brocade ribbon and rosebuds; former price $35.00, special now, **$31.50.**

(Third Floor)

A Smart Negligee Style

Is a one-piece model in flesh color, the smock of chiffon elaborately embroidered in old rose and pink.

Smock and trousers are finished with elegant lace; and the special price of this artistic creation is only **$29.50.**

Novelty Lingerie at June Sale Prices

A two-tone Georgette gown, a flesh, over yellow, and a blue, over yellow, are finished with dainty little rose-bud trimmings and streamers of the finest two-tone satin ribbons; special .....**$29.25 and $33.75**

Novelty Bed Jackets—in satin and Georgette; very special ..**$18.00, $20.25 and $22.50**

Envelope Chemise—In crepe de chine and satin, in the sale at ....**$2.45, $2.95, $3.45 and**

A very wide assortment at **$4.95**

Handsome Silk Gowns at $12.75

Represent a special purchase which would ordinarily have to sell at $15 to $17.50—be sure to see these.

(Third Floor)

Plain Satins and Crepes de Chine

Black, white and colored satins and crepes de chine in a most complete line of shades at prices which make it most interesting for our patrons:

Satin de Chine
35 inches wide; black and colors, also evening shades; plenty of navy blue; special at $2.75.

Satin de Luxe
36 inches wide; black and colors; also evening shades; plenty of navy blue; yd., **$3.75.**

Crepe de Chine
40 inches wide; black and colors; also eve-

A better quality, special, yard, **$4.00.**

Georgette Crepe—40 inches wide; colors only, yard, **$1.95**

(Second Floor)

Wonderful Silks At Half

Gold and silver metallic brocade patterns, done on white and colored backgrounds—our most exclusive silks.

Included, too, are handsomely embroidered voiles and Georgettes of exquisite quality.

Women desiring silks of such nature, will do well to purchase them at Coulter's today.

(Second Floor)

A June Sale of Tub Silks Includes A Stock Absolutely Complete

Not in some time have we had so representative a selection of the best grades of washable silks to offer our patrons.

Women who like to make elegant shirts for their men friends, women who want durable and handsome blouses for themselves, will surely take advantage of this opportunity to save on the handsomest wash silks:

32-inch Stripe Silk Broadcloth, special, yard, **$3.00.**

32-inch Satin Stripe Crepe, special, yard, **$3.38.**

32-inch La Jerz weave Shirting, special, yard, **$3.38.**

32-inch Crepe Sans Gene, special, yard, **$3.00.**

32-inch Stripe Crepe, special, yard, **$3.75.**

32-inch stripe Radium Silk Shirting, special, yard, **$2.25.**

(Second Floor)

Blouses of Georgette Crepe Much Reduced

Long and short sleeved models; made with or without collars; and Russian blouses all in suit shades, beautifully embroidered and beaded.

There are not all sizes or all colors in any one model; which accounts for the reductions.

Positively none exchanged at these prices.
$10.75, $12.50 up to $47.50

(Third Floor)

Men's Novelty Silk Hose $1.50 a Pair

Of very fine quality silk, and in many shades of two-tones, stripes and plaids, at away below value; pair **$1.50**

Men's Pajamas

Of best quality Soisette; light blue, dark blue, pink, lavender and tan;

$4.45 Pair

Madras Pajamas

Imported satin striped madras; blue, tan, lavender and pink;

Special $6.50

Another style, special, **$3.65.**

(Main Floor)

Long French Kid Gloves, Pair $5.95

Sixteen-button length French kid gloves of extra fine quality, **in light blue only;** all sizes, much reduced at, pair, **$5.95.**

12-Button Gloves

Chamoisette, in mode and mastic; all sizes, special **$1.75**

Wrist Strap Gloves

In natural color chamois; slipon strap wrist; all sizes, special.....**$6.50**

(Main Floor)

150 Hats— One Price $7.50

And a range of style that meets every possible necessity of dress except the most formal.

Beautiful, exclusive, smart hats in large or small, close-fitting models; all of them new, of course, this season—and quite the best we could buy to sell at much higher prices.

At least do yourself the justice to look them over before making any millinery purchase today!

(Third Floor)

Cotton Voile and Crepe Smocks

Very Specially Priced

Artistically trimmed in combinations of wool embroidery—pink, maize, Nile, orange, lavender, light blue, rose, white.

They are very effective with sports apparel; special, **$5.25 to $19.50.**

Terry Bath Robes—mannish style, with cord; just a limited number left, to be sold, specially **$6.95.**

(Third Floor)

Plaid and Checked Woolens in a June Sale

No patterns more popular; none much harder to obtain at wholesale, either!

Plaids and Checks
54 inches wide; for skirts or coats; good values and good sizes; yard **$4.95**

Plaids and Checks
54 inches wide, in black and white; yard at.....**$7 and $7.50**

Plain Cloths
Golf red and green, 54 inches wide; yard at.....**$7 to $9.50**

Plaid Woolens
54 inches wide; these in sports colors, and very popular; yard at...**$5 to $7.50**

Golf Plaids
54 inches wide; all-wool; red and green and blue and green; yard **$7.50**

(Second Floor)

Coulter's—Seventh Street at Olive

Seventh Street at Olive—Coulter's

BASEBALL A LA PUNCH AND JUDY

Seattle Puts Up an Odoriferous Exhibition.

Errors of Omission That Pass in the Day.

Thieves Rob Visitors' Lockers; Gamblers Pinched.

BY ED O'MALLEY.

Vernon smothered the Canned Goods yesterday afternoon. The melody was in a minor key and sounded something like 11 to 5. The article of ball put up by the northerners had anything but a sweet scented verbena fragrance to it. The exhibition listened something like the malignantly active odor of ancient and neglected fish. True—the score card will not flash many errors, as it chronicles only those of commission, but those of omission were so numerous that it would have given an expert stenographer writer's cramps, had he attempted to keep pothook track of them.

Some malign spirit must have gotten even with the shreds and patches work of the visitors, for upon the Canned Goods invading their dressing rooms after the game, they found their street clothes scattered all over the floor with the pockets turned inside out. Turnips ranging from the clacking Ingersoll to the most delicate Swiss cheese movement, had dissolved in the air as if my magic. Loose change, including supper money, was as scarce in that room as a banana tree flourishing alongside of the north pole. The Canned Goods after a short agonised inventory trooped out into the street with countenances that would have put a damp on a funeral.

ALL WERE LOSERS.

Every mother's son of the club hooked a loser, especially in the keister line. The one bright exception was Socks Siebold, who saved a bank roll of $75 out of the ruins. Socks is nuts on the safety deposit proposition. When he left the dressing-room with uniform on, to take to the field, he cannily secreted his roll in the rafters of the ceiling and sure enough, the old roll was there when he returned. His team-mates also put the bee on him, perforce of circumstances, when he told them of his good fortune and all he had left on leaving the grounds was a bunch of I.O.U.'s.

While the deft fingered were impoverishing the Canned Goods, city bulls were playing havoc with the short enders, and any kind of old enders in the right field bleachers. The bulls took the gambling characteristic, just under the bear, made famous by Babe Ruth's hit, by storm, clombing ten of the speculators, who were headed by the irrepressible Casey. The pinch was swung just at the close of the game and in the twinkling of an eye the grounds were invaded by about one thousand fans. These morbid curiosity seekers had been drawn to the scene by a fast flying rumor that ballots of the Chicago convention would be announced from the far right field bleachers.

IN STEADY TREAD.

The band of gamblers was marched across the field in steady and warlike tread to the rear of the grounds, where two autos were crimped into commission to hale them to the boobie hatch. Casey, while furtively climbing into a rear seat of one of the machines, gloomily remarked, "There't so bad to be pinched, but it's certainly tough to lose money on that bunch of honky tonky ball players."

To be short, explicit, terse and to the point—there was really only one inning to yesterday's Punch and Judy game, and that one inning was the second. Here it was that the Tigers corraled eight runs and might have continued to tally ad libitum, had it not been that Shellenback, feeling his arm was getting cold by being out of the game too long, elected to strike out and thus end the agony.

FROM FLATROCK.

Smith, the first man up, fouled a long one to Roxy Middleton, the famous member from Flatrock. Then Bill Kenworthy, getting his medulla mixed up in some way that made him think he was still on the Killefer pay-roll, most gracefully fooled De Vormer's sharp grounder into his bullwick. Shellenback glimpsing Kopec's weakness shot another one to him in the same place, but this time Ken's little lady fingers clung to the old apple, and De Vormer was touched out on his sally to second. Foxy Johnny Mitchell tormented Geary into a pass.

Hughie High blasted one to left scoring Shellenback, and putting Mitch on the keystone. Chadbourne rifled one right near Murphy which Rod condescended not to notice, therefore indulging in a commission of omission. Mitch ambled home, High trekked to third and Chet to second on the throw in. Brenton was here motioned to the mound, but it was simply exchanging one misery for another.

PRIV. SPANKED IT.

Bobby Fisher placed a beauty bright just over Stumpf's dome, sending High and Chet across the rubber. Fisher dashed for second and was safe when Baldwin catapulted the old pill into the clouds. Borton was served one with peaches and cream on it, which he tilted to right for a single, sending Bobby home. Morse belted another one to right and Smith walked.

"Oh, De—clean up the bags," shouted an enthusiastic fannette as DeVormer trudged to the plate. Her words had hardly died on the unoffending air than De met the turnip on its countenance and away it scudded for deep center. It looked as if the Gold Dust twins had been very busy with the sacks by the time De had reached second. Then Shellenback graciously whiffed.

LOOK UP, ZAM.

And now one word for First Sacker Zamloch. Some men are born to greatness, some attain it and some have it forced on them. Zam surely had his forced on him yesterday. Zam is the only initial sacker in the league that is trying to hold down that very essential spot with a petrified spine. If the Tigers were able to hit grounders Zam's way all afternoon we have the temerity to predict that only one inning would be finished by the time the chickens went to roost.

But Zam as a pitcher ah, that is a horse of another color! He showed real stuff here, and for the last three innings he had the Bengals imploring for mercy. Tip to Zam—never wander from the old crag. For further particulars of this masterful piece of baseball as she is not, we refer you to the appended score:

SEATTLE.	AB	R	H	O	A	VERNON.	AB	R	H	O	A
Mid'ton,lf	4	2	0	2	0	J.M'hell,ss	3	2	2	2	7
F'ock,1b,p	4	0	2	6	0	High,lf	4	2	2	2	0
Chp'lin,3b	4	0	1	1	2	Chad'rne,cf	4	2	2	3	0
Wolter,rf	4	0	1	1	0	Fisher,2b	5	1	3	4	2
Eldred,cf	4	0	2	2	0	Borton,1b	4	1	1	10	0
Kw'ko,2b	4	0	1	2	4	Morse,rf	4	1	1	2	0
Stanly,ss	4	0	0	1	5	Smith,3b	2	1	0	5	2
Baldw'n,c	4	0	2	4	1	DeV'mer,c	4	0	0	4	0
Geary,p	0	0	0	0	0	F'sback,p	1	0	0	2	0
Brenton,p	2	1	0	0	0						
Wares,3b	2	0	0	0	0						
Totals	36	3	9	24	9	Totals	35	11	13	27	13

SCORE BY INNINGS.

	1	2	3	4	5	6	7	8	9
Seattle	0	0	0	0	0	0	0	0	3
Base hits	1	0	2	1	1	1	1	1	9
Vernon	2	5	0	0	0	0	0	2	12
Base hits	2	6	1	1	0	0	1	1	12

SUMMARY.

Errors—Zamloch, Kenworthy, Geary, Shellenback, 2. Two-base hits—Chadbourne, De Vormer, Borton, J. Mitchell. Kenworthy. Sacrifice hits—Fisher, J. Mitchell, High. Stolen bases—Borton, 2; by Shellenback, 2; by Zamloch, 1. Base on balls—Off Geary, 2; off Brenton, 2; off Shellenback, 1; off Zamloch 1. Runs responsible for—Geary, Shellenback, 1. Four hits, 7 runs, 10 at bat, off Geary in 1 2-3 innings; 7 hits, 4 runs, 16 at bat, off Brenton in 3 1-3 innings. Charge defeat to Geary. Double plays—J. Mitchell to Fisher to Borton; Smith to Fisher to Borton. Time of game—1h. 40m. Umpires—Eason and Finlay.

SALT LAKE SHOOTS IT INTO THE SEALS.

[BY A. P. NIGHT WIRE.]

SALT LAKE CITY, June 11.—Salt Lake hit Jordan hard in two of the four innings he pitched today and piled up an 8-to-5 win over San Francisco.

Leverens, Salt Lake pitcher, owes his victory to two rapid double plays and faultless support. Both the double plays put out Seal players who seemed certain to score. The score:

SAN FRANCISCO.	AB	R	H	O	A	SALT LAKE.	AB	R	H	O	A
Schick,cf	3	1	2	3	0	Mulgrew,rf	5	3	3	1	0
Cutshaw,2b	4	1	1	2	2	Krug,2b	5	1	2	2	3
Cheney,3b	4	1	1	2	2	Rumler,cf	5	1	1	0	0
Fisher,lf	3	0	0	1	0	Shealy,1b	5	1	4	9	0
Fabrique,ss	4	0	0	0	4	Mulligan,ss	4	0	0	3	4
Kocher,1b	3	0	0	9	0	Sands,3b	4	0	1	0	2
Casilly,rf	4	0	1	4	0	Wortch,lf	4	0	1	2	0
Kamm,3b	4	0	0	2	3	Baker,c	4	1	2	7	1
Yelle,c	3	0	0	4	0	Leverens,p	4	1	1	0	4
Jordan,p	0	0	0	0	0						
McQuade,p	1	0	0	0	0						
Walsh,x	1	0	0	0	0						
Totals	32	4	5	27	12	Totals	35	8	14	27	16

x—Batted for McQuade in ninth.

SCORE BY INNINGS.

	1	2	3	4	5	6	7	8	9
San Francisco	1	2	0	0	0	0	1	0	0—4
Salt Lake	3	0	0	4	0	0	0	1	x—8

SUMMARY.

Errors—Cutshaw, Shealy, Mulligan. Two-base hits—Schick, Cheney, Cutshaw, Kocher, Shealy, Mulligan, Rumler. Sacrifice hits—Cutshaw, Koerner, Mulligan, Sands, Krug. Stolen bases—Mulligan, Krug. Struck out—By Leverens, 7; by Jordan, 1; by McQuade, 3. Bases on balls—Off Leverens, 2; off Jordan, 2. Double plays—Jordan to Kocher; Krug to Mulligan to Shealy; Leverens to Krug to Shealy. Umpires—Casey and Toman.

LOWLY OAKS FAIL TO HIT OLD APPLE.

[BY A. P. NIGHT WIRE.]

SAN FRANCISCO, June 11.—Oakland's inability to hit with men on bases caused their defeat, Portland shutting them out 2 to 0. The score:

PORTLAND.	AB	R	H	O	A	OAKLAND.	AB	R	H	O	A
Blue,1b	4	0	1	12	0	Lane,cf	4	0	0	2	0
Wis'ell,2b	3	1	0	0	3	Wille,rf	4	0	2	0	0
Maisel,cf	3	0	0	2	0	Mower,1b	3	0	1	12	2
Cut,rf	3	0	0	0	0	Miller,lf	3	0	0	3	0
Schaller,lf	2	0	1	2	0	Knight,ss	3	0	0	1	4
Koehler,c	3	0	0	7	0	Fregosi,c	3	0	1	7	0
Siglin,2b	3	0	0	3	3	Perkins,c	1	0	0	1	0
Johnson,ss	4	1	1	2	2	A.Arlett,2b	3	0	0	0	2
Rom,p	3	0	0	0	4	R.Arlett,p	4	0	1	0	5
Totals	33	2	7	27	12	Totals	28	0	7	27	16

SCORE BY INNINGS.

	1	2	3	4	5	6	7	8	9
Portland	0	0	0	0	1	0	0	0	1—2
Oakland	0	0	0	0	0	0	0	0	0—0

SUMMARY.

Errors—Rom, Fitzsimmons, R. Arlett, Stolen bases—Cooper, Lane, Schaller, Koehler, Maisel, A. Arlett. Two-base hit—Blue. Sacrifice hits—Fitzsimmons, Knight. Out on bases on balls—Off Rom, 5; of Arlett, 6. Struck out—By Rom, 4; by Arlett, 1. Wild pitch—Arlett. Runs responsible for—Arlett, 1. Umpires—Anderson and Byron.

VERNON-SEATTLE PLAY, TWO TODAY.

Vernon and Seattle play a double-header at Washington Park this afternoon. The first game will be called at 1:30 o'clock and the second ten minutes after the finish of the first.

MAJOR LEAGUE RESULTS.

BROWNS SOCK SENATORS.

[BY A. P. NIGHT WIRE.]

ST. LOUIS, June 11.—St. Louis defeated Washington, 8 to 7, in a see-saw game today, getting an even break on the series. The score:

WASHINGTON.	AB	R	H	O	A	ST. LOUIS.	AB	R	H	O	A
Shanks,1b	4	1	2	12	1	Tobin,lf	4	2	0	2	0
Milan,lf,rf	4	1	3	0	0	Gedeon,2b	4	1	2	1	2
Rice,cf	5	1	2	2	0	Sisler,1b	4	1	0	7	2
Roth,lf	3	0	1	1	0	J'cobson,cf	4	1	1	2	0
Calto,lf	2	0	0	0	0	Williams,rf	4	0	0	3	0
S'mon,2b	4	0	1	1	0	Tyson,2b	3	0	0	2	1
Ellerbe,3b	4	0	0	0	2	Gerber,ss	3	1	1	2	3
O'Neill,ss	4	1	1	2	1	Billings,c	3	2	2	5	0
Gharrity,c	4	1	1	4	2	Wellman,p	2	0	0	1	2
Erickson,p	3	0	2	1	1	Shocker,p	0	0	0	0	0
Courtney,p	0	0	0	0	0						
Zachary,x	1	0	0	0	0						
Harris,xx	0	1	0	0	0						
Torres,xxx	0	1	0	0	0						
Totals	38	7	13	24	14	Totals	31	8	7	27	11

x—Batted for Courtney in eighth.
xx—Ran for Zachary in ninth.
xxx—Ran for Milan in ninth.

SCORE BY INNINGS.

	1	2	3	4	5	6	7	8	9
Washington	0	0	0	0	0	0	0	7	0—7
St. Louis	3	0	0	0	2	2	0	2	x—8

SUMMARY.

Errors—Rice, Shannon, Ellerbe, Gharrity, Thompson. Home run—Jacobson. Sacrifice hits—Milan, Shannon, Gedeon, Wellman, Shocker. Bases on balls—Off Erickson, 4; off Courtney, 1; off Wellman, 1.

BUCK WEAVER THERE.

[BY A. P. NIGHT WIRE.]

CHICAGO, June 11.—Chicago defeated Boston in the final game of the series, 5 to 4. Weaver hit a homer into the left-field seats in the first inning and got a double in the eighth-inning rally that won for Chicago. The score:

BOSTON.	AB	R	H	O	A	CHICAGO.	AB	R	H	O	A
Hooper,rf	4	1	2	2	0	Leibold,rf	4	0	0	1	2
Vitt,2b	3	0	0	1	2	R.C'lins,2b	4	0	0	2	3
Mangaly,lf	4	1	1	4	0	Weaver,ss	4	0	2	2	3
Hendrix,cf	4	0	1	1	0	Jackson,lf	3	1	2	1	0
M'Innis,1b	4	0	0	10	0	Felsch,cf	3	1	1	3	0
Foster,3b	3	1	2	0	2	J.Collins,1b	4	0	1	9	1
Scott,ss	4	1	2	1	5	M'M'lin,3b	3	0	0	1	2
Schang,c	4	0	0	6	1	Schalk,c	3	0	0	7	0
Pennock,p	3	0	2	0	2	Faber,p	3	0	0	1	0
Kerr,x	1	0	0	0	0						
Totals	34	4	10	24	12	Totals	31	2	5	27	12

x—Batted for Pennock in ninth.

SCORE BY INNINGS.

	1	2	3	4	5	6	7	8	9
Boston	0	0	0	0	0	1	0	1	2—4
Chicago	1	0	0	0	0	2	0	2	x—5

SUMMARY.

Errors—Foster, J. Collins. Home run—Weaver. Sacrifice hit—Felsch. Bases on balls—Off Faber, 2; off Pennock, 4.

JUNIOR NET PLAY TODAY.

Play in the tennis tourney for the Southern California junior singles and doubles title will start this morning on the courts of the Y.M.C.A. on Stephenson avenue. Following is the schedule:

8:30—Hinckley and Godshall vs. Coffin and Ephlin, Shuman vs. Ward, Call vs. Mansoir, White vs. Berry.

9:15—Hinckley vs. Bryant, Godshall vs. Ogden, Stead vs. French, Ephlin vs. Coffin.

10—Winner White and Berry vs. winner Call and Manmoir, winner Shuman and Ward vs. winner Ogden and Godshall, winner Hinckley and Bryant vs. winner Stead and French, winner Coffin and Ephlin vs. Wolff.

10:45—Shuman and French vs. Wolff and Manmoir, Call and White vs. Ward and Stead.

11:30—Semifinals of junior singles, semifinals of junior doubles.

1:30—Finals of junior doubles.

2:30—Finals of junior singles.

RESOLUTE WINS SIXTH RACE

[BY A. P. NIGHT WIRE.]

NEWPORT (R. I.) June 11.—The Resolute won the sixth trial race with the Vanitie here today on time allowance, although the Vanitie was the first to cross the finish line. The Resolute's topmast was carried away just before she crossed the line.

Notwithstanding the handicap of the broken topmast, which went over the side a mile and one-half from the finish, Resolute won by fifty-seven seconds, corrected time. The Herreshoff yacht won the honors at the start when her skipper berthed her to windward of Vanitie. She reached the outer mark twenty two seconds in the lead. On the run into the finish both yachts beat to leeward and were within two miles of Beaver tail light when they jibed around and headed for the lightship.

As Resolute's big mainsail went over the stern, the topmast snapped off above the head of the mast and came down with the big club topsail. The Resolute was one and a half miles from the finish and continued with Vanitie under lee.

Owing to heavily congested wires on account of the Republican convention, the National League box scores did not arrive in time for publication.

ANGELS GET FOUR HITS OFF MAILS.

[BY A. P. NIGHT WIRE.]

SACRAMENTO, June 11.—Walter Mails proved effective in his second game for Sacramento this week and shut out Los Angeles, 4 to 0 today. The Angels were held to four hits, while Crandall allowed the Senators eleven.

Fred Mollwitz, Sacramento first baseman, injured his leg sliding home in the first inning and was forced to retire in favor of Pitcher Kunz, who played the position acceptably. The score:

LOS ANGELES.	AB	R	H	O	A	SACRAMENTO.	AB	R	H	O	A
Killefer,cf	4	0	2	2	0	Schang,cf	3	2	1	2	0
McAuley,ss	3	0	0	2	3	Koop,lf	3	0	0	1	0
K.Cal'ns,2b	4	0	0	0	3	Compton,rf	4	2	2	4	0
Griggs,lb	3	0	1	10	1	Mails,p	3	0	1	0	2
C'wford,rf	3	0	1	2	0	Sch'ma,2b	4	0	0	2	4
Lapan,c	3	0	0	4	2	Grover,3b	4	0	1	5	0
Ellis,lf	4	0	0	2	0	Orr,ss	4	0	0	1	3
Nichol'n,3b	3	0	1	1	2	Cady,c	3	0	0	3	0
O'Connell,p	3	0	0	0	3	Malis,p	3	0	1	1	2
						Kunz,1b	1	0	0	7	1
Totals	29	0	4	24	15	Totals	33	4	11	27	13

SCORE BY INNINGS.

	1	2	3	4	5	6	7	8	9
Los Angeles	0	0	0	0	0	0	0	0	0
Sacramento	0	0	0	1	0	0	1	1	x—4

SUMMARY.

Errors—Lapan, O. Crandall. Runs responsible for—Crandall, 3. Two-base hits—Griggs, Compton. Stolen bases—Mollwitz, Grover, Compton, Schang. Sacrifice hit—Lapan. Bases on balls—Off Mails, 2; off O. Crandall, 1. Struck out—By Mails, 3; by Crandall, 1. Double plays—O. Crandall to K. Crandall to Griggs to Nichol'; Orr to Sheehan to Kunz. Umpires—Holmes and McGowe.

BEARS TOO CLASSY FOR THE DELAWARES.

[EXCLUSIVE DISPATCH.]

NEWARK (Del.) June 11.—Delaware College lost to the University of California today, 10 to 2. Carll walked the first four men to face him, and Magaw, who relieved him, was hit hard. The western boys scored eight runs in that inning. Both teams played good ball the remainder of the game.

The summary: Three-base hit—Dexter. Home runs—Dexter, Myers. Stolen bases—Robins, Madden, McCardell (2,) Myers, Rohwer. Hit by pitched ball—White, Robbins, Madden. Struck out—By Magaw, 1; by Rothrock, 4; by Works, 7. Bases on balls—Off Carll, 4; off Rothrock, 2; off Works, 5. Left on bases—Delaware, 13; California, 5. Umpires—Cole and Hogan.

VANCE VIETH TO THRILL NATIVES.

Vance Vieth, former swimming instructor of the Los Angeles Athletic Club, announces by special courier that he will take a couple of live swimmers from Dallas, Tex., where he is located now, to the southern A.A.U. championships at Atlanta, Ga. Naturally he expects his men to capture all existing records, as well as titles. Concluded there Vieth will whirl his men to Los Angeles, where they will give the natives a few thrills. The champs-to-be, Vieth has in tow, are Jerry Witz, formerly of the L.A.A.C., and Les Jarvis.

TO BANQUET OUR GOLFERS.

[BY CABLE AND ASSOCIATED PRESS.]

LONDON, June 11.—American golfers competing in the British amateur championship at Muirfield, Scotland, will be tendered a complimentary banquet in London after the close of that contest, and then will visit the Rye Golf course to play friendly foursomes.

GOLF TITLE GOES TO MISS WETHERED.

[BY CABLE AND ASSOCIATED PRESS.]

SHERINGHAM (Eng.) June 11.—Miss Cecil Leitch, lost the British women's golf championship today to an 18-year-old girl, Miss Joyce Wethered, of the Worpiesdon Club, 2 up and 1 to play.

JUNIOR NET PLAY TODAY.

Play in the tennis tourney for the Southern California junior singles and doubles title will start this morning on the courts of the Y.M.C.A. on Stephenson avenue. Following is the schedule:

8:30—Hinckley and Godshall vs. Coffin and Ephlin, Shuman vs. Ward, Call vs. Mansoir, White vs. Berry.

9:15—Hinckley vs. Bryant, Godshall vs. Ogden, Stead vs. French, Ephlin vs. Coffin.

10—Winner White and Berry vs. winner Call and Manmoir, winner Shuman and Ward vs. winner Ogden and Godshall, winner Hinckley and Bryant vs. winner Stead and French, winner Coffin and Ephlin vs. Wolff.

10:45—Shuman and French vs. Wolff and Manmoir, Call and White vs. Ward and Stead.

11:30—Semifinals of junior singles, semifinals of junior doubles.

1:30—Finals of junior doubles.

2:30—Finals of junior singles.

N. I. PHILIP TO RACE STRING IN NORTHWEST

[EXCLUSIVE DISPATCH.]

CHEHALIS (Wash.) June 11.—Manager Walker of the Southwest Washington Fair Association has received a letter from N. L. Philip of Los Angeles, who owns a string of twelve racing horses, saying he would come to the local track shortly to train his horses for the Northwest Racing Circuit. He said that about forty other horses from that section would enter the northwest event this season and all plan on training their racers on the local track.

SWIMMING TITLE TO SAN DIEGO CRACK.

Claude Clavert of the San Diego Rowing Club captured the Southern California A.A.U. title in the 220-yard swim at the Venice plunge last night. The race was a neck-and-neck affair, Clavert winning out by inches from Guy Sylvester of the L.A.A.C. Edward Friel of the L.A.A.C. was third. The time was 2m. 45 2-5s.

PARI-MUTUEL BILL GOES TO SENATE.

[BY A. P. NIGHT WIRE.]

OTTAWA, June 11.—The bill designed to eliminate book-making from Dominion horse race courses and prohibit all systematic betting except through the pari-mutuel machines, passed the House of Commons today. It now goes to the Senate.

FAMOUS BASEBALL SCOUT ARRIVES HERE.

Dick Kinsella, scout for Johnny McGraw of the New York Giants, was a visitor at Washington Park yesterday afternoon. Mr. Kinsella will remain hereabouts for a week or so, to give players at Washington Park a look over. Blue, Johnny Mitchell and Holling have been highly recommended to him and he will probably see them in plenty of action before he leaves for the East.

STANDING OF THE CLUBS

PACIFIC COAST LEAGUE.

	W.	L.	P.c.		W.	L.	P.c.
Salt Lake	39	25	.609	Portland	34	30	.531
S. Francisco	37	27	.578	Sacramento	29	39	.457
Vernon	37	30	.552	Oakland	27	40	.403
Los Angeles	34	31	.523	Seattle	24	37	.393

Yesterday's Results.

Vernon, 11; Seattle, 8.
Sacramento, 4; Los Angeles, 0.
Salt Lake, 8; San Francisco, 4.
Portland, 2; Oakland, 0.

NATIONAL LEAGUE.

	W.	L.	P.c.		W.	L.	P.c.
Brooklyn	27	18	.600	Boston	22	22	.500
Cincinnati	26	20	.565	Pittsburg	20	22	.476
St. Louis	26	23	.531	New York	21	25	.447
Chicago	24	25	.490	Philadelphia	19	27	.413

Yesterday's Results.

St. Louis, 10; Brooklyn, 2.
Boston, 3; Pittsburg, 0.
New York, 6; Cincinnati, 4.
Philadelphia, 8; Chicago, 1.

TODAY'S GAMES.

St. Louis at New York.
Chicago at Boston.
Pittsburg at Philadelphia.
Cincinnati at Brooklyn.

AMERICAN LEAGUE.

	W.	L.	P.c.		W.	L.	P.c.
Cleveland	32	16	.667	Chicago	20	21	.502
New York	28	17	.622	St. Louis	19	27	.400
Boston	25	19	.568	Philadelphia	14	28	.327
Washington	24	21	.533	Detroit	14	28	.304

Yesterday's Results.

Cleveland, 5; Philadelphia, 2.
New York, 5; Detroit, 0.

TODAY'S GAMES.

St. Louis at Boston.
Chicago at Philadelphia.

WESTERN LEAGUE.

St. Joseph, 16; Wichita, 8.
Des Moines, 9; Tulsa, 10.
Omaha, 7; Joplin, 8.
Sioux City, 6; Oklahoma City, 10.

SOUTHERN ASSOCIATION.

Atlanta, 0; Nashville, 4.
New Orleans, 1; Little Rock, 2.
Birmingham, 6; Chattanooga, 13.
Mobile, 4; Memphis, 1.

INTERNATIONAL LEAGUE.

Jersey City, 8; Syracuse, 1.
Reading, 9; Baltimore, 1.
Buffalo, 8; Rochester, 2.
Akron, 6; Toronto, 1.

JACK'S MOTHER ON THE STAND.

Mrs. Dempsey Tells Jury Son Was Only Support.

Champ's Former Wife Paints Ugly Picture of Him.

Case Continued Until Next Monday Morning.

Big Gallery on Hand to Witness the Match.

[EXCLUSIVE DISPATCH.]

SAN FRANCISCO, June 11.—The jury in Judge Maurice T. Dooling's court heard the other side of Jack Dempsey's story this afternoon after the government had closed its case with Maxine Dempsey as the last witness. Jack's side of the story was told by a witness as different from the blase Maxine as light from darkness—by a little, white-haired, wrinkled woman with hands gnarled by hard work and shoulders bent by years—Jack's mother.

Her boy was a good boy, said Mrs. Celia Dempsey. He had worked hard since he was 14 years old, and since he was 18 back in 1915, or thereabouts, he has been practically her entire support and the support of the other members of the family.

"How could you have managed in the years 1917 and 1918 if Jack had not sent you money?" asked Attorney John Preston.

"I couldn't," answered Mrs. Dempsey simply. "We wouldn't have had anything."

HER ONLY HELP.

And, according to the story Mrs. Celia Dempsey told simply and straight-forwardly on the witness stand today, Jack has been the only help. Other brothers were married, and with families of their own. On Jack's broad shoulders fell the burden of caring for his people.

Maxine Dempsey painted an ugly picture of Jack in her testimony. It was a different Jack Dempsey who appeared through his little mother's words. A boy who used to bring home what he earned and say: "Here, mother, do what you like with it, buy yourself some clothes." A young fighter who, after one of his battles in Milwaukee, sent his mother $150 in bills, boyishly wrapped in a newspaper clipping that told of his victory; a son who deprived himself to give his earnings to his mother.

The morning session injected a new element into the case; an alleged conspiracy with Maxine Dempsey as the moving spirit, to use the letters that have been kept out of the case, the letters that she declared "would hang Jack Dempsey," to extort money from him.

HURL QUESTIONS.

Mercilessly hammered under cross-examination by Gavin McNabb, who hurled question after question, Maxine took refuge in sullen reiteration "I don't remember, I'm not swearing to anything." The plot that the defense asserts was hatched in the sordid surroundings of Tommy Wilson's place at Wells, Nev., but that Maxine failed to remember, had to do with $40,000 to be demanded from Jack as Maxine's share of the $250,000 he was to receive for the Carpentier fight. As outlined by the defense it was an ugly scheme contrived by Maxine and Beulah Taylor, a negro woman at the house, to threaten Jack with publication of the letters unless he "came through." The first move, asserts the defense, was the letter sent to the Chronicle on January 23, in which Maxine or Beulah, writing for Maxine, because she could write more fluently, told of the existence of the letters. The case will be continued Monday morning at 10 o'clock.

SIR THOMAS, HERE, PRAISES SHAMROCK.

[BY A. P. NIGHT WIRE.]

NEW YORK, June 11.—Sir Thomas Lipton, owner of the Shamrock IV, which will try to lift the America's cup in the coming yachting classic, arrived here today.

Sir Thomas said he was confident his craft was the superior of either Vanitie or Resolute, her American rivals.

Sir Thomas brought with him a golden eagle, formerly a part of the saloon decorations of the yacht America, which was presented to him by two friends. The eagle, as an emblem of "good luck," will be placed on board the challenger.

Sir Thomas, brown as a berry and beaming with good nature, greeted his friends with a smile of confidence.

"I now have the best outfit that I ever sailed," he said. "I feel that I should lift the cup as I have now reached my majority — twenty-one years—in yacht racing."

He said he would give his immediate attention to his two yachts now here and added that he had received an offer for a new mascot —a 15-year-old negro boy described as being "as black as the ace of spades and having red hair."

COFFROTH POSTPONES LEONARD-DUFFY BOUT

[BY A. P. NIGHT WIRE.]

SAN FRANCISCO, June 11.—The Benny Leonard-Jimmy Duffy fight scheduled to be held here next Wednesday has been postponed until a later date, it was announced in a wire received here from James Coffroth, promoter of the show. Coffroth said Leonard had a sore leg which he suffered in an automobile accident three weeks ago and was not well yet.

A bout Leonard was to have at Portland, June 21, was also canceled by his manager.

AUTO THIEVES GET FOUR CARS.

The following cars were stolen yesterday: Chandler, 1918 touring, blue, 199425; Essex, 1920 touring, green, 421775; Studebaker, 1917 touring, black, 226402; Ford 1917 roadster, black, 229961. Persons seeing any of these machines are requested to report the matter to Erven, Hickok or Rose of the Auto Club theft bureau or to police officials.

GARDNER FALLS BEFORE TOLLEY.

American Golfer Makes Great Effort for Title.

English Expert Forced to the Limit to Win.

Big Gallery on Hand to Witness the Match.

[BY CABLE AND ASSOCIATED PRESS.]

MUIRFIELD (Scotland) June 11. After having had the British amateur golf championship laurels all but within his grasp, Robert A. Gardner of Chicago today went down to defeat when he lost in the finals to Cyril Tolley of the Oxford University team after a hard-fought, sensational match, which was all square at the thirty-sixth hole and necessitated the playing of an extra hole.

The match was a battle royal from the start, but at the end of the first round, Gardner was 2 up and bade fair to fulfill the predictions of experts that he would capture the championship. In the second round, Tolley forged ahead and was 3 up on his opponent with only four to play.

MADE IT SQUARE.

Gardner fought doggedly and amid intense excitement on the part of the spectators made it all square at the thirty-sixth, only to lose the extra hole. Public interest in the match was at the highest pitch. This was the second time in the history of the championships that an American had reached the finals. Not since Walter J. Travis beat Edward Blackwell for the championship in 1904 had a Yankee got so far as Gardner, despite repeated invasions from across the water.

Fully 5000 persons witnessed the match. Walter Hagen and Jim Barnes, American professionals, who yesterday defeated two English professionals in a match at Croydon, Eng., traveled all night to be present.

Tolley is only 21 years old and this was the first time he had reached a championship final. He is powerfully built, hits a very long ball and played throughout the series with the greatest care.

Gardner was very accurate with his long approach putts today, but failed sadly with some of the short ones. He led at the end of the first round, but the turning point came at the fifth and sixth holes of the second half, both of which he threw away on the green. He thereby lost the lead and the next few holes seemed to lose his nerve.

Having a temporary relapse in his putting, Tolley was brought back to dormie one and lost the home hole, where he was first in the rushes and then in a bunker. Gardner put his tee shot to the thirty-seventh, on the green, nine yards to the left of the pin, but Tolley played a birdie only four yards short of the hole and got

OLYMPIC CLUB TO SEND TEAM

Winged O Will Have Ten Men in Pasadena Tryouts.

Stanford Athletes to Wear Northern Club's Colors.

Crown City Track to be Ready for Practice Monday.

BY PAUL LOWRY.

That the Olympic Club of San Francisco will be well represented in the Olympic Games tryouts, to be held at Pasadena on June 26, is indicated in a letter received yesterday by Bob Weaver, president of the local committee, from Coach Frank Foster. Foster, who is one of the well-known trainers on the Pacific Coast, declares that the Winged O will have at least a ten-man team in the competition and that he will be here some time after the 20th of the month.

Pictures of Stanford athletes attired in the regalia of the new organization sent down by Foster furnished the first intimation that the Cardinals will compete for the San Francisco Club. Jumbo Bell, the hurdler, however, will wear the colors of the Multnomah Club of Portland, his home being in the northern metropolis, but Kirby and Dink Templeton of the present Stanford squad will be on hand for the Olympians.

Other of the Olympic men to be Johnny Norton, old Stanford hurdler; Pyne, a sprinter; Farmer, half-miler with a record of 1m. 57 1-5s., and William J. Chandler, who is the P.A.A. 5-mile champion. His record for the distance is 25m. 42 1-5s.

In the inspiring five-mile Churchill may have some real competition at the hands of T. A. Olson, now a member of the L.A.A.C., who is working out on Bovard Field daily. He ran in the 3-mile race during the exposition in 1915 against Hannes Kolehmainen, the sturdy Finn, and Oliver Hunter of the Olympic Club. With a perfect gale blowing, the three miles, entire distance almost a mile stride, and a blanket would be covered the trio at the finish in time, 26m., 19s., was exceptionally good, considering the disagreeable weather conditions.

Work on the track at Tournament Park, where the tryouts are to be held, will be completed today, and the athletes can start their training stuff next Monday on the lot on which they will perform on the 26th. Ray Call, Tech. Institute coach, has formed the assembled spikesters at Bovard Field yesterday, and having spent considerable labor and much time on the construction of said track, is well qualified to say.

Some of the northern ill-will is peeved because they were unable to secure the Pacific Coast trials for San Francisco, have been working enough to insinuate that the event would be no track to run on, but Pasadena. Might just as well say that Harvard and Oregon have a football field to play on that New Year's Day.

PARK

The Winged Foot

OOT Stands for the
rd in the Fine Art of
tifies the Following:

Delpark Pyjamas
Delpark Washable Cravats
Delpark Hosiery
Delpark Handkerchiefs
Delpark Dressing Gowns
Dress Ties and Dress Bows

BBON
GER
DE-ALCOHOLIZED
N
REFRESHING
DRINK
MATHIE BREWING CO.
1834-58 NORTH MAIN ST.
LOS ANGELES, CALIF.
LINCOLN 2600

Theaters—Amusements—Entertainments

GRAUMAN'S MILLION DOLLAR THEATER—

GRAUMANS Broadway at Third GREAT DOUBLE FEATURE PROGRAM

MILTON CHARLES
Morning Organ Recitals, 11:15 to 11:30
Tues., Wed., Thurs., Fri., Sat.

STRANDED — 1000 MILES FROM CIVILIZATION
the story of Ernest Shackleton's trip to the South Pole.

Jesse L. Lasky presents
"THE BOTTOM of the WORLD"
a lifetime human document, staged by that greatest of all dramatists—
"THE CITY OF MASKS"

—the woman whom he had never seen before kissed him and told him she was his wife, and just then—
"THE MAN WHO LOST HIMSELF"
STARRING
WILLIAM FAVERSHAM
The Story of a Great Man Who Died So That a Better Man Might Live!

GRAUMAN'S RIALTO BROADWAY NEAR 8TH
WORLD'S MOST BEAUTIFUL LITTLE THEATRE

CALIFORNIA THEATRE— Main at Eighth

SAMUEL GOLDWYN Presents
Jack Pickford
IN THE
"Double-Dyed Deceiver"
A BEMIS EXCITING STORY OF LOVE AND ADVENTURE
SPECIAL LAUGH FEATURE
LARRY SEMON in "SCHOOL DAYS"
WILL ROGERS' "ILLITERATE DIGEST"—GHAZALLA
HERBERT-KAUFMAN WEEKLY—C. SHARPE MINOR ORGANIS"
NEXT WEEK "GOING SOME" BY REX BEACH

California THEATRE MAIN at 3rd

ILLER'S— Main Near 9th
3RD BIG WEEK
OF THE GREATEST HUMAN INTEREST DRAMA OF THE YEAR
WILL ROGERS in "JES' CALL ME JIM"
IT'S A GOLDWYN PICTURE.

EMA THEATER— Grand at 7th

Cinema theater Grand at 7th
Last Day
MARSHALL NEILAN'S
"don't ever marry"
SENSATIONAL STORY EVER WRITTEN.
Filled with an intoxicating gaiety that spells laughs under Wesley Barry's direction in number.

PHONY— Broadway Bet. 6th and 7th

Symphony BROADWAY BETWEEN 6TH AND 7TH
LAST TIMES TODAY
"GIRL OF THE SEA" A GOLDWYN SUBMARINE PICTURE
STUDIO GIRLS
APPEARING IN PERSON
BEGINNING TOMORROW
SHIRLEY MASON
IN HER LATEST SUCCESS
"MOLLY and I"
LATEST MUTT AND JEFF CARTOON COMEDY
FOX NEWS REEL

RACK— Between 7th and 8th
HAS. RAY
PLACE— Street Broadway
Starting Tomorrow—See It by All Means
Harold Bell Wright's
Own Picturization of His Most Popular Story
"THE SHEPHERD of the HILLS"
Positively No Advance in Prices.
RUPERT HUGHES' COMEDY SUCCESS
"Scratch My Back"

SAYS FASHION SHOW WILL BE.

Promoter Appears and Denies Charges of Girls.

Declares Affair Was Put Off by Her Sickness.

Cashed One Check, She Adds; Still Has Money.

Is the oft-postponed society fashion show to be or not to be?

The fashion show, which was to have been held a month ago in the Alexandria ballroom, dissolved into thin air, according to a group of society girls interested in the affair. Their explanation was that one, "Mrs. Franklin," the organizer, had dropped out of sight and that certain funds had likewise disappeared.

Now comes Mrs. M. Franklin, the club's organizer, with a statement denying the girls' charges. When located yesterday afternoon, Mrs. Franklin also stated that the belated fashion show will still be held.

"The club which I organized with the assistance of several society girls still exists," Mrs. Franklin explained. "It has not disbanded, though a few of the girls formerly interested in it have withdrawn their support. Five or six weeks ago, when the club was first organized, incorporation papers were drawn up. They have not been completed yet. The fashion show was to have been held on May 14, but due to an attack of sickness I decided to postpone it indefinitely.

"Though several of the girls might have sold tickets to the show were sold and sums of money collected, there has been no sale of tickets. Several contracts, with various business firms were drawn up, but money was collected on only one of these. I received a check for $37.50 from one firm, which was cashed, but I still have the money. The difficulty arose when a few of the society girls, failing in their desires to take over the organization themselves, withdrew from the club. The fashion show is to be staged to raise funds for the club, which, though still without a name, exists."

Mrs. Franklin's explanation was made at the office of the Nick Harris detective agency, which she voluntarily visited last night.

MEMORY LAPSES STILL FEATURE STRIKE QUIZ.

However, Adverse Lever Act Decisions Leave Quizzers up in the Air.

Lugging in of great big loads of estimates, statements, surveys, etc., by Asst. U. S. Atty. Crane and Howard Rank, special examiner of the Department of Justice, were the only outward signs yesterday that the Federal grand jury was in session on the food matter. There was no report offered to the court.

It is understood that the time was spent yesterday looking over the memoranda offered and prepared by special agents of the Department of Justice, ready for the coming of the local merchants of Los Angeles, who will be asked to lay their cards on the table some time soon.

The fact that a number of Federal judges have pronounced the Lever Act, under which prosecution, if any, will be made, unconstitutional in some of its most important features, especially that relating to what are considered "unreasonable" prices, is causing some delay in the investigation. It is quite uncertain whether there is enough of the law left worth mentioning.

PRAISES ROGERS PICTURE.

Fred A. Miller of Miller's Theater has received an indorsement from Dr. J. Whitcomb Brougher, pastor of the Temple Baptist Church, regarding Will Rogers's picture, "Jes' Call Me Jim." The minister declared: "Will Rogers's picture, 'Jes' Call Me Jim,' is, in my opinion, one of the cleanest and most wholesome film plays ever shown here. The scene showing the little boy alone in the great woods, praying for the recovery of his father, not only is impressive but proves how real is the power of prayer. Scenically the picture is extraordinary. The theme appeals to the best in human nature. The more pictures of this sort that are produced, the better for the cinema industry."

ENTERTAIN SERVICE MEN.

A number of sailors, soldiers and marines who are convalescing from wounds sustained in the World War were the guests one day this week of the Symphony Theater at the showing of the Williamson submarine picture and the miniature musical comedy. The Red Cross recently sent out a complaint that the men are unable to find amusement, and as a result each week a number of them will be supplied with tickets to the Symphony.

VIEWS OF CONVENTION.

Views of the great Republican convention in Chicago are due to arrive in Los Angeles Sunday and will be shown on the screen of Clune's Broadway that evening. The film records many of the interesting scenes of marked intensity which have prevailed in the G.O.P.'s great political forum, as well as close-up views of the men and women candidates and delegates, and others who figure in the big assemblage.

MONTANA SCOUT TO WED IN SOUTHLAND.

TAKES OUT LICENSE TO MARRY LOS ANGELES WOMAN; HAS CAUGHT MANY BANDITS.

Francis M. Scott, aged 61 years, for many years in the employ of the government in Montana, and the scout who trailed down and captured the first pair of bandits that held up a stage coach in Yellowstone Park back in '97 yesterday took out a license to wed Mrs. Ada M. Van Ness, aged 52 years, of 755 Wall street. Though the time for the wedding ceremony has been set for Monday at 2 p.m. Mr. Scott said he is still "scouting" around for a minister to tie the knot. A Methodist minister is preferred, and though Mr. Scott has proven himself a pretty good scout, he said that he would rather go "scouting" for bandits than go "scouting" for ministers.

Mr. Scott is a native of Iowa. In the days when the Concord stage was the overland limited of the West, he went to Montana where he saw much service in the open as a scout under Maj. S. B. M. Young in command of the troops in Yellowstone Park. He lost a son, John B. Scott, in the World War in France. Mrs. Van Ness was born in the northern part of England and came to this country when but a girl. After the wedding the couple will go to Portland, Or., where they will reside.

PICKPOCKET FREED.

But Must Support Family, Avoid Crowds for Five Years.

Roy Seldon, convicted of attempted grand larceny, will have another chance to quit the pickpocket business and take care of his wife and three children, as the result of a decision of Judge Willis yesterday. He was sentenced to San Quentin for five years and the sentence was suspended for that period.

The court ordered that he immediately seek employment and keep out of crowds.

He was convicted of attempting to pick the pocket of William C. Weese on an East First-street car at Broadway and Sixth street.

Regarding Seldon, Probation Officer Dodds said:

"He claims his wife and three children are in straightened circumstances, but he himself is living on the fat of the land in the boarders' tank at the County Jail."

PRODIGALITY BLAMED.

Free Spenders Who Stole Sealskin Coat Get Probation.

"While you were making $35 a week, you were spending $40," said Judge Willis yesterday to Floyd E. Adams and T. C. Conway, salesmen, who pleaded guilty of the theft of a sealskin coat belonging to Susan Lennox, 1126 Seventh street. "You would never have been tempted, nor have been here, if you had saved some of your money. I will grant you probation of two years. You must go straight and save at least 25 per cent of your earnings."

Through testimony produced by George H. Shreve, attorney for the defendants, the court reached the decision that a diamond ring, valued at $2500, which was concealed in the coat when they took it was not stolen by them.

BUDGET CUTTERS NOW TAKE A NEW TACK.

The Budget Committee of the Council yesterday restored to estimates of departments, which had been tentatively cut, items amounting to $181,593, leaving at the close of the day, $140,442 yet to be eliminated, to bring the expenses of the city during the next fiscal year within the estimated income of $8,500,000.

TO LET 'EM SELL HERE.

L. A. Swan, superintendent of Merrill Lodge, National Order of Good Templars, in a communication yesterday to the Council, asks that the license ordinances be amended to permit farmers to sell their products on the city streets without paying a fee. "It certainly looks bad," says Mr. Swan, "to have foodstuffs rotting on the farms when it is selling at unreasonable prices in the city. I believe this action suggested would help some."

ON CHRISTIAN SCIENCE.

There are eleven Christian Science churches and two Christian Science societies in Los Angeles, which conduct services Sunday at 11 a.m. The subject of the lesson-sermon in each of them for Sunday is, "God, the Preserver of Man." Sunday evening services are conducted at 8 o'clock in First, Second, Third, Fifth and Sixth churches, and each Wednesday evening a meeting is held, which includes testimonies of Christian Science healing.

BARS MEN WHO SKULKED.

German and Austrian aliens who were drafted during the great world war and escaped military service on account of being aliens, found "No Thoroughfare," in Judge Trippet's naturalization court yesterday. There were several in this class asking citizenship, but they retired crestfallen and disappointed. Twenty-five applicants were favorably passed on, as followers: Subjects of Great Britain, 9; Austria, 3; Norway, 2; Russia, 3; Sweden, 2; Italy, 2, and Montenegro, Mexico, Turkey and Switzerland, one each.

SHIFT QUIZ TO ARIZONA.

The Federal Trade Commission, which was here for several days taking testimony in the case of Armour & Co., on a charge of having attempted to conceal the ownership of the Pacific Creamery Company, which has a plant at Tempe, Ariz., adjourned last night to continue its deliberations at Phoenix.

In the complaint the packing company is accused of having undertaken to conceal the ownership of the milk condensory. A second complaint charges that the purchase and operation of the plant tended toward a monopoly. The hearing was before Examiner D. K. Dougherty. Joseph A. Purdaau appeared as attorney for the commission and R. F. Feagans for Armour & Co.

Yesterday Attorney Feagans placed upon the stand Justin Cook of Long Beach, who acted as manager of the milk plant before and after its purchase by Armour, who testified that he instructed his sales manager to go out and inform the trade that the plant had passed into the hands of Armour & Co.

Other evidence was given by O. A. Torode, manager of the Commercial Bulletin, who introduced a copy of the publication, dated in 1917, when the plant was purchased by Armour, and containing a prominent story to the effect that Armour had acquired the property.

J. Todd Clark of the Spohn-Cook Company testified that 550,000 cases of milk are annually used in this district, and the testimony of several prominent wholesale grocery dealers indicated that Armour & Co. have not been supplying as much as 2 per cent of the total. It was also shown that at the time the creamery was purchased Armour & Co. owned only two other similar plants, both of which were in Wisconsin, and that neither of them was in a position to supply the Coast district with canned milk.

HER SLEUTHING WINS DIVORCE.

Wife Proves Adept at Keen Sherlock Holmes Work.

Catalina Folders Clew That Leads to Other Woman.

Shadows Husband and Rival, Stages Strong Climax.

Mrs. Eva I. Bair, who was granted a divorce by Judge Taft yesterday and alimony of $100 a month from Elba G. Bair, a furniture auctioneer, proved herself to be a clever detective of the deductive order.

One day, she said, her husband told her he was going to be absent over Sunday on business. She was apparently unsuspicious, but after he had left, she went to his office and found Catalina Island literature.

Deducing from this that he might have gone to Avalon, she went to San Pedro with a friend to see if her husband was on the arriving Avalon boat. She told the court she saw him leave the boat, accompanied by a woman unknown to her. She followed them to a restaurant and leaving them there, she went with a friend to various garages, looking for his automobile. She found it, saw that it needed some repairs, had them made and sat in the machine with her friend in front of the garage.

Finally her husband and the other woman came along. He saw the car before he observed who was sitting in it.

"There's my car," he exclaimed to his companion.

"Yes; come see who is in it," replied his wife.

Mrs. Bair got out of the machine and walked with her husband and the other woman some distance, returned, entered the car and drove back to the city. Subsequently she went to Catalina, saw where he had registered "and wife" at a hotel, and told him about it. He said she could not prove anything from the register.

Mrs. Bair filed suit for divorce Yesterday the case was not contested. Said Judge Taft in fixing the alimony:

"If he fails to keep up the payments and comes here to explain why, I shall complete the record by finding out who the other woman is."

AUTO SHARPER IS SENTENCED.

Man Said to Have Procured Twenty Cars by Fraud Must Serve Term.

George Gorman, said to have stolen, or secured by fraud, twenty automobiles in Los Angeles, pleaded guilty in Judge Craig's court to a charge of embezzlement and was sentenced Thursday to San Quentin prison for from one to ten years.

He was accused of having sold an automobile to H. T. Young and E. W. Pike, while he was buying the car on a lease contract.

His method, according to Deputy Sheriffs Wright and Strong, was to make a small payment on a car and then resell it at once for cash.

FOR AUDITORIUM HEARING.

Plans for the proposed Soldiers' and Sailors' Memorial Auditorium to be built at Normal Hill, will be discussed at a public hearing by the Council at 2 p.m. Monday. Members of the Chamber of Commerce and of the American Legion will be present. The convention hall, as planned, will accommodate from 15,000 to 20,000 persons, and will be built from the proceeds of a bond issue, if authorized by the voters at a special election.

Theaters—Amusements—Entertainments.

EGAN LITTLE THEATER— Figueroa and Pico Streets Phone 60371
FRANK EGAN presents
Wallace Reid with Kathleen Clifford in
"SICK-A-BED"
OTIS HARLAN
CHAS. E. EVANS VIVIAN RICH
KING BAGGOT HELENA PHILLIPS
WM. COURTLEIGH ERNEST JOY
Matinee Saturday

WHAT THE CRITICS SAY:

Grace Kingsley—Times:
Launched in an aurora of glory—that hilarious farce "Sick-a-Bed" opened in a fashion which would have done credit to New York's Little Theater.

Maud Cheatham—Examiner:
The picture was beautiful—entertaining—highly amusing—but the charm of the dialogue and the presence of the actors added to the humor so that there was no comparison.

Guy Price—Herald:
Going to "Sick-A-Bed" is like occupying a "rim" seat at the New York Horse Show. You are dazzled by sparkling motion picture stars. It supplies the thrill of being among them.

Pearl Rall—Express:
As an introduction to the new season of plays "Sick-A-Bed" is a roaring success and will undoubtedly pack the house through a long engagement.

May Markson—Record:
"Sick-A-Bed" scored a distinct hit with its truly all-star cast, stage settings far superior to anything ever seen in Los Angeles—met the unqualified approval of an extremely critical audience.

PERFORMANCE SUNDAY NIGHT

VICTORY THEATRE— 838 SO. BROADWAY, OPPOSITE HAMBURGER'S
VICTORY THEATRE 838 SO. BROADWAY OPP. HAMBURGER'S
BEGINNING TOMORROW, Special Opening Performance 1 P. M. ANOTHER SIDE OF "WHY CHANGE YOUR WIFE"
JESSE LASKY PRESENTS
CECIL DE MILLE'S DRAMATIC SENSATION
"OLD WIVES FOR NEW"
Great cast includes Wanda Hawley, Theo. Roberts, Elliott Dexter, Julia Faye, Marcia Manon, Sylvia Ashton, Tully Marshall and others.
TWO—EXCELLENT ORCHESTRAS—TWO: VERNON GRAY AND HIS ORCHESTRA WITH A SOUL; BENJAMIN LAIETSKY'S JAZZ ORCHESTRA SUPREME. CHAUNCEY HAINES AND ALBERT TUFTS, Coast's leading organists. James Kessell, favorite tenor.
A COMEDY THAT AL JOLSON LAUGHED HIMSELF SICK OVER AND AN INTERNATIONAL NEWS REEL OF THE MOMENT. Coolest, Cleanest, Coziest Theatre in Town. Summer Prices Prevail.

TALLY'S BROADWAY 833 S. Broadway
TALLY'S BROADWAY
Katherine MacDonald
IN
"PASSION'S PLAYGROUND"
Directed by J. A. BARRY
Fresh from a Convent, this Beautiful Girl walked right into a Palace of Royal Gamblers, where the Roulette Wheel was King and the Air heavy with the Smell of Money.
Starting Monday
The Magnetic BERT LYTELL in "ALIAS JIMMY VALENTINE"

SUPERBA— BROADWAY AT 5TH ST. TODAY AND TONIGHT ONLY
"Everything But the Truth"
LYONS-MORAN FIVE REELS OF FESTIVITIES
"LOCKED LIPS"
Com. Sunday
Starring TSURU AOKI, "UNDER SENTENCE," 2-reel Western; "TAIL OF A DOG," starring Brownie, the Century Canine Comedian.
Gigantic Triple Bill

Theaters—Amusements—Entertainments.

GRAUMAN'S—SUNDAY MORNING CONCERTS
GRAUMAN'S GREATER
Symphony Orchestra
OF 75 ARTISTS
SID GRAUMAN, Founder
ARTHUR KAY, Conductor
offers
2ND GRAND CONCERT
SUNDAY, JUNE 13, at 11 A. M.
DOORS OPEN 10:30 A.M.
RESERVED SEATS ON SALE NOW
50 CENTS
WAR TAX—5 CENTS
which includes the privilege of remaining for the regular Grauman photoplay program.
RETURN ENGAGEMENT BY POPULAR DEMAND OF
VLADIMIR GRAFFMAN
FAMOUS RUSSIAN VIOLINIST

MAJESTIC THEATER— Matinee Today 2:15
SECOND BIG WEEK STARTS TOMORROW NIGHT
WILKES STOCK COMPANY IN A SNAPPY MUSICAL COMEDY
"OH, BOY!"
SHOWING AN AUGMENTED CAST AND THE LATEST "AS IS"
BEAUTY CHORUS
WITH
EVELYN VARDEN and EDWARD EVERETT HORTON
POPULAR MATINEES: 25c AND 50c. EVENINGS: 25c TO $1.50.
FIRST STOCK PRODUCTION IN LOS ANGELES.

PHILHARMONIC (THE) AUDITORIUM—5th & Olive
BEGINNING MONDAY NIGHT, JUNE 14TH
L. E. BEHYMER PRESENTS THE
WILBER OPERA COMPANY
With MABEL WILBER and ROGER GRAY, in
"MLLE. MODISTE"
VICTOR HERBERT'S GREATEST LIGHT OPERA
25c, 50c, 75c, $1 PHONE FOR SEATS—Pico 2454

MASON OPERA HOUSE—Last 2 Times—Mat. and Night
The Selwyns Present the Joyous Comedy,
"WEDDING BELLS"
By Salisbury Field
With MARGARET LAWRENCE and WALLACE EDDINGER and the Entire New York Cast of Metropolitan Celebrities
Nights, 50c to $2.50. Sat. Mat., TODAY, 50c to $2.
ONE WEEK, STARTING MONDAY, JUNE 14, SEATS NOW
The Daringly Dimpled Revue That Made New York Gasp.
G. M. Anderson's FRIVOLITIES OF 1920
Company of 100 Frivol Chorus of 50
Nights, 50c to $2.50. Sat. Mat., 50c to $2.00. Wed. Mat., 50c to $1.50.

MOROSCO THEATER— MATINEE TODAY
OLIVER MOROSCO PRESENTS
"Naughty The Wife"
With Eleanor Woodruff and Louis Calhern
MATS., 10c to 50c; EVES., 10c to 75c.

CLUNE'S BROADWAY 528 South Broadway
LAST SHOWING SATURDAY
ETHEL CLAYTON IN "A LADY IN LOVE"
A ROMANCE OF YOUTH.
TOPICAL NEWS—COMEDY—BURTON HOLMES
11:00, 12:30, 2:15, 4:00, 5:45, 7:30, 9:15.
WEEK STARTING SUNDAY, JUNE 13TH
OWEN MOORE in "THE DESPERATE HERO"

ORPHEUM
The Best 'n Vaudeville.
"DOC" BAKER in "FLASHES"
Patty Walker, Rud and Jack Pearson
ANTHONY & ROGERS
Tonsorial Artists
Orpheum Orchestra
WILL M. CRESSY and BLANCHE DAYNE
"The Man Who Butted In"
WILL M. CRESSY
Talks on A. E. F.
FLORENZE TEMPEST
"Tumble In Love"
SYLVESTER SCHAFFER
Who Does Everything
KINZETTINE MYERS and FAIRLY MOON
Grant McKay at Piano
RUDINOFF
Studio Pointer
Topics of the Day
Every Day at 2, 15c to 75c. Every Night at 8, 15c to $1.50. Phones 10477, Main 917.

WASHINGTON PARK— BASEBALL
DOUBLE HEADER TODAY
VERNON vs. SEATTLE
GAME CALLED AT 1:30 P. M.

PANTAGES—VAUDEVILLE— MATINEE TODAY AT 2:30
CONTINUOUS TONIGHT 6:15 TILL 11:00
"MEET ME AT PANTAGES"
Thrilling, Spectacular Melodramatic Production "ON THE HIGH SEAS"

THEATER DE LUXE— Alvarado, Bet. 6th and 7th Sts. OPPOSITE WESTLAKE PARK
PROGRAM—SATURDAY ONLY, JUNE 12—VITAGRAPH PRESENTS
EARLE WILLIAMS in "CAPTAIN SWIFT."
ADDED ATTRACTIONS

ALHAMBRA THEATER— 731 So. Hill
CLARA KIMBALL YOUNG
"FOR THE SOUL OF RAFAEL"

HIPPODROME— Main St. at 4th—Almost
NOW SHOWING "MIMIC WORLD OF 1920"
Big $10,000 Musical Comedy—Other Acts and FRANK KEENAN in "DOLLAR FOR DOLLAR"

GORE'S BURBANK 6th & Main
ED. ARMSTRONG'S BABY DOLLS IN "PAT'S HAREM"
Worlds and Whirls of Beautiful Girls.

NEWS ITEM

Cable dispatch states that British-India wheat crop will be 39% greater than in 1919, and Argentine crop will be 15% larger.

FOREIGN EXCHANGE AND SECURITIES

Transactions in foreign money and securities in the United States are regulated according to the current quotations which emanate from New York. Although these quotations are constantly changing throughout the day, our private wire connections with New York enable you to profit by UP-TO-THE-MINUTE information on the foreign exchange market. Those interested in foreign currency or securities are invited to consult our Foreign Exchange Department.

Private Wire Service With San Francisco, New York and Other Markets

For Information call 60151 Station 8
For Quotations call 60151 Station 4

"Prompt and Efficient Service"

A. W. COOTE
Stock and Bond Broker
Member
Los Angeles Stock Exchange
San Francisco Stock Exchange
614 South Spring Street
Phones: 60151 and Main 4117
Branches:
6716 Hollywood Blvd., Phone 872870,
and 257 E. First St., Long Beach, Cal.

Full-Sized Unshrunken Dollars

Will be those dollars saved now, while money is cheap, and invested in safe income-bearing securities payable in the deflated currency of the future.

Jno. O. Knight & Co.
Stocks—Bonds
411-414 Van Nuys Bldg.
Members Los Angeles Stock Exchange — Telephone 10754

BELGIUM

Is recovering rapidly. She is entirely free from political or labor disturbances. Her people are satisfied in being at home and at work. Practically all her railroads are restored, her factories are running 75% capacity and her exports are beginning to exceed imports.

Belgian Government Restoration 8 Per Cent Bonds offer possibilities of 140 per cent profit.

Full Details Upon Request.

Pioneer House in Foreign Securities on Pacific Coast

Howard G. Rath Company
Established 1916.
INVESTMENT SECURITIES.
Members L. A. Stock Exchange.
Security Building, Los Angeles.
Telephone 60264.

MARKS

Actual Currency
Spot Delivery
GET OUR PRICES
FOR 100,000
Today

Wm. Cheadle Borchers
Bonds and Investments.
608 Trust & Savings Bldg.,
Sixth and Spring Sts.
Telephone Broadway 161.

12% AND SAFETY

GOING INDUSTRIAL CONCERN BEGINNING JULY 1ST. PAYS 1% MONTHLY DIVIDENDS.

FUTURE PROMISES MUCH GREATER PROFITS. INVESTIGATION INVITED. LIMITED AMOUNT OF STOCK AT PAR.

Correspondence confidential.

Write Suite 18, Marine Bk. Bldg. Ocean Park, Cal.

Buy Home Service Company Preferred Stock Paying 8% Has Never Missed a Dividend
R. B. MORRIS
308 Central Bldg. Broadway 6230

STOCKS ON PARTIAL PAYMENTS
EDWIN KENNEDY & CO.
Members Los Angeles Stock Exchange and San Francisco Stock Exchange
720 S. SPRING ST. LOS ANGELES
GROUND FLOOR

DAILY TRADE TALK.

Food Producers, Discouraged at Lack of Support, Abandon Farms.

BY CHAPIN HALL.

Following heavy losses to cabbage growers who were compelled to plow under hundreds of acres of the vegetable because they could find no profitable market comes news of a similar condition in onions. Especially in the Coachella Valley growers have been unable to dispose of the crop, and some of them allege that retail prices have been maintained out of all proportion to the cost to the commission agent in the field.

It is hard to reconcile wasted acres fertilized by a costly crop with retail charges of 8 and 10 cents a pound. To put it plainly the Southern California grower is discouraged with the results of his season's work. A composite expression of his views reveals considerable bitterness. "We are beseeched to produce more food," he says, "and we plow and sow and borrow and scrimpt in order to obey the mandate, only to find when our crops mature that we are unable to sell them at a profit, while often we are robbed and exploited besides, and when we go to town and see the prices charged for food that is rotting on our farms it doesn't make us feel any too good."

As a result many small farms will be abandoned at the end of the season and the men and women who have been trying to pay for them out of their earnings will join the trek to the cities where they may sell their services for a fixed price. This, of course, means decreased acreage, less food and continued high prices. One of the greatest present-day needs is an adaquate system for getting food products from the farm to the consumer without passing under the blighting influence of unnecessary middlemen. Very often four profits are taken before the product reaches the table.

However, this has not been altogether the cause for the disastrous situation in the onion market. To a great extent the loss of the California crop, which will run into several hundred thousand dollars, has been due to the early and heavy shipments of Texas onions to the consuming markets of the East and Middle West. This heavy movement is still under way, the average shipments from Texas at the present time being about 500 carloads per week, twice the rate of movement from California. This heavy movement of the Texas crop has caused prices to slump sharply throughout the country.

In addition, the recent hot weather in the Coachella Valley has caused the crop to deteriorate rapidly. Growers report that there has been a shortage of crates, and that as a result the crop has remained in the field too long, causing the onions to become split, sunburned and otherwise damaged. That this condition is true is shown by the heavy shipments of poor stock to the local market during the past few days.

It is pointed out by the producers and the large shippers that were the retailer to reduce his prices, the loss could to some extent be averted, due to increased consumption. First-class white and Bermuda onions are selling in the fields as low as 80 cents to $1 per crate.

The average grade of new onions is at present retailing in most of the markets at three pounds for 25 cents, while the cost to the retailer for this grade is in the neighborhood of 2½ cents per pound, leaving a gross profit of about 5 cents per pound on the average grades and 7 cents per pound for the fancy grades. The lowest retail price found in the local markets yesterday was 3 cents per pound, and in most instances the onions sold at this figure were labeled as a special for one day only. As a matter of fact, at present prices these onions in all probability cost the retailer about 1 cent per pound. The margin of profit, growers and shippers assert, can be materially reduced, and still leave the retailer a fair operating margin.

Interstate and Jade.

The well of the Interstate Oil Company on the Jade Empire lease in the Midway field between Taft and Fellows was reported yesterday to have 400 feet of oil in the hole. This well has been put on the pump with indications of a 100 barrel producer. The same information is to the effect that the Interstate No. 4 has started to flow between the four and the six-inch casing.

Turman Goes East.

P. C. Turman, cashier of the Union Bank and Trust Company, has gone to Boston, where he will attend the annual convention of the American Institute of Banking to be held in that city June 15-18. Mr. Turman will also visit many large eastern banking houses for ideas suitable for incorporation in the new home of the Los Angeles institution, soon to be erected at Eighth and Hill streets.

Arizona's Financial Development.

In spite of the sluggishness of the mining industry upon which Arizona banks place considerable dependency the twelve month period ending in May reveals a remarkable growth, the banks of the sister State showing a gain in resources of $22,744,137, according to a report just issued by State Bank Examiner Jesse Boyce. The gross resources of State and national banks are $103,953,886, of which $36,321,956 belongs to national and $67,631,929 to State banks. The gross deposits are $89,547,120, an increase of over $21,000,000, and the loans amount to $60,905,541, a gain of over $20,000,000. Rediscounts have decreased about $200,000, while cash reserves have increased over $3,000,000.

Cotton Crop.

Reports from near-by cotton sections, notably the Imperial and Salt River valleys, indicate that the crop will be several weeks later than last year. The labor problem will be partially solved, as it has been for the past two years, by contract importations from Mexico. The American Cotton Association estimates that the 1920 crop will not exceed 10,000,000 bales.

Lower Clothing Prices.

There is a prevailing sentiment in the clothing trade that the price reduction which is being heralded cannot become effective for the fall movement. At the same time it is admitted that some concessions must be made if canceled business is to be reinstated. Because of the lateness of the season, and the tendency of the public to make the old suits hold over, there has not been as great a stock reduction as usual, and this condition is making itself felt in the wholesale market. Manufacturers and jobbers are trying to maintain prices until present stocks are moved, but the pressure is great, and there are indications that it may be found impossible to keep the retailers in line.

Safety-First Statistics.

Los Angeles insurance men find food for thought in accident statistics now available. One of the most gratifying elements of these figures is in the marked decrease of casualties from electric railway accidents. New York State leads the country in the number of persons killed and injured by accidents of this character, with a total of 369 fatalities and 23,918 injuries for one year. California occupies fifth place, below Illinois, Ohio and Pennsylvania. In this State, 150 persons were killed and 3715 injured. Based on the number of passengers carried the electric railway accident hazard has decreased approximately 33 per cent during a ten-year period.

Harvesters Wanted.

Los Angeles employment agencies are besieged with applications from farming districts for labor. In spite of high wages the trend is still from the country to the city and the situation which confronts agriculturists is even more serious than was the case a year ago. Besides the cry for help, which is arising from all parts of this State, Kansas announces that she will need at least 50,000 transient harvesters. The grain growers have decided upon paying 70 cents an hour, with board and lodging, pay which is expected to attract thousands of college men, who, by following the harvest, can earn a year's expenses.

Sugar Rationing.

Whether or not the sugar rationing plan about to be introduced in New, York will be necessary here remains to be seen. Some dealers think that it will not be; others claim that California will have to follow suit. There is a feeling that the sugar shortage is more artificial than real, and that if a free flow from the base of supply was permitted there would be enough for all practical purposes. Several large new beet sugar factories will be in operation this year, and relief may be expected in the early fall. In the meantime the rationing plan is not received with favor. Gov. Coolidge expressed the popular feeling when he said:

"I do not believe the people want to resort all the time to the rationing principle, that they want to be told how much paper they can have, how much sugar, how many shoes, how much cloth, or how much fuel, and I don't know that they want to be told how much gasoline they are entitled to use on the Sabbath. We cannot regard that as a permanent statement under which Americans are to live.

"It will be much more desirable to have the government retire from business, for after all it is not possible to repeal the law of supply of demand, and it shall be much better off in the end if people attend to their own affairs and the law of supply and demand is again put into operation."

A round-up of local markets yesterday showed plenty of sugar on hand for immediate requirements at 25 cents the pound, retail.

Where Our Money Goes.

Based on amusement tax returns Los Angeles has a population of 1,000,000. In other words the people of this city pay as much to be entertained as the average city of twice our size. Boosting prices of admission, which has been a favorite diversion during the past year, apparently has no effect upon the "consumer," who is content to stand for long periods, in a waiting line for the privilege of contributing to the general cause. Some of the heaviest financing of the year has been for amusement enterprises, and the faith of the purveyors is shown in the millions now in the spending for new entertainment palaces. No less than five great theatrical housing enterprises are either under way or in course of preparation, besides the enormous expenditures constantly being made from the producing side. A large part of this capital comes from outside sources, but is a very real adjunct to the financial prowess of the western metropolis. A New York contractor is introducing a new wrinkle in architecture to increase income. He is building a double decker theater, i.e., two theaters under one roof on different levels; a regular layer cake of amusement seekers.

New Partners.

George S. Ring and Maxwell E. Bessell, formerly partners in Bayne, Hine & Co. of New York, were yesterday admitted into general partnership of Bond and Goodwin, well-known investment bankers of New York, Los Angeles and other cities. Mr. Ring will be attached to the New York office and Mr. Bessell to the Chicago office.

Loans at Market Value.

The Federal Reserve Bank of Chicago announced yesterday that loans to member banks on Liberty bonds will be made on the market value instead of par.

LATEST PRICES ON BUTTER AND EGGS.

LOS ANGELES, June 11.—Butter, creamery extras, Produce Exchange closing price, 58 per lb.

Eggs, cases included—Fresh extras, Produce Exchange closing price, 44 per doz.; case count, Produce Exchange closing price, 41 per doz.; pullets, Produce Exchange closing price, 37 per doz.; pewee pullets, Produce Exchange closing price, 30 per doz.

Cheese—California flats, 29 per lb.

SAN FRANCISCO, June 11. Butter, extra grade, 56½; extra firsts, 55½. Eggs, fresh extras, 47½; extra pullets, 40½; undersized, 34. Cheese old style California flats, fancy, 31.

NEW YORK, June 11. — Butter, unsettled; creamery, extras, 56½; firsts, 52@56. Eggs, irregular, unchanged.

CHICAGO, June 11. — Butter, unchanged. Eggs, unchanged; receipts, 22,991 cases.

FINANCIAL.

OFFICE OF THE TIMES.
Los Angeles, June 12, 1920.

Bank clearings yesterday were $12,267,497.93, an increase of $4,885,090.86, as compared with corresponding day in 1919.

	1920.	1919.	1918.
Monday	$12,150,680.10	$8,066,306.14	$5,089,600.36
Tuesday	12,436,179.78	6,280,028.85	4,779,162.25
Wed'day	12,766,123.07	7,567,837.48	5,192,921.80
Thursday	11,009,000.50	7,760,773.10	4,929,780.02
Friday	12,257,467.98	7,374,457.07	4,815,007.47

LOCAL STOCK EXCHANGE.

[Following were the closing prices and sales, as posted yesterday at the Stock Exchange, ground floor, I. W. Hellman Building.]

BANK LIST.

	Bid.	Asked.
Citizens' National Bank	$300.00	
Commercial National	190.00	$200.00
Farmers & Merchants' Nat.	207.00	
First National	465.00	480.00
Guaranty Tr. & Sav.	295.00	
Hibernian Sav. Bank	190.00	200.00
Home Savings Bank		200.00
Merchants' National	190.00	210.00
Security Tr. & Sav. Bank		200.00
Union Bank & Trust Co.	145.00	153.00
U. S. National Bank	160.00	

BOND LIST.

(With Accrued Interest.)

	Bid.	Asked.
American Pet. Co.	98	
Associated Oil Co.	95	
Home Telephone Co.	78	
Home Tel. Co., 1st Refg.	78	82
Hustace Flow Line		84
L. A. Pac. 1st Con. Mtge.		87
L. A. Pac. Ry., 1st Refg.		87
L. A. Railway Co.	88	78
L. A. R. R. Corp. Co.	86	88
Mission Transit R. R. Co.	90	
Natomas Co. of California	70	73
Pacific Elec. Ry. Co.	85	70
Palmer Union Co.		85
Pasadena Home T. & T. Co.	98	
Pool Transportation Co.	98	
Union Oil Co.	87½	
Union Transportation Co.	94½	
W. L. D. T. & T. Co.	75	78
Whittier Home T. & T. Co.	80	

INDUSTRIAL LIST.

	Bid.	Asked.
California Delta Farms	$ 46.00	$ 51.00
California Hospital	60.00	
California Packing com.	69.75	
Consolidated Realty Co.	73.00	
Globe Gr. & Mill Co.	165.00	175.00
Globe Gr. & Mill pfd.	7½	7
Goodyear T. & Rub.	95.00	98.25
Goodyear Textile Mills	83.00	94.00
Hutchinson Sugar P. Co.	25.00	40.00
L. A. Athletic Club	6.00	12.00
L. A. Brewing Co.	90.00	
L. A. Investment Co.	.82	.84
Occidental Life		130.00
Pacific Mutual Life	500.00	
S. Joaquin L. & P. pfd.	67.50	70.00
S. Joaquin L. & P. com.	9.00	
S. Cal. Edison pfd.		90.00
S. Cal. Edison com.	84.25	85.00
S. Cal. Iron & Steel Co.	95.00	100.00
Sun Drug Co.	2.00	
Title G. & T. pfd.	250.00	
Title I. & Tr. Co.	140.00	
Union Sugar Co.	50.25	52.50

OIL LIST.

	Bid.	Asked.
Amalgamated Oil	$ 74.25	
American Crude Oil	.25	.20
Associated Oil	96.00	
Brookshire Oil		1.00
Central	1.05	
Continental Oil		.15
Dhos Oil Co.	.10	.12
Fullerton Oil	2.80	3.00
Gen. Pet. com.	122.00	123.00
Julia Oil Co.	.19	.20
Mascot Oil Co.	2.25	2.40
Midway Northern	53¾	
Mt. Diablo	1.00	1.10
Nat. Pac. Oil Co.	.12	13¾
New Era R. C. Co.	.30	
Olinda Land	.31	
Palmer Union pfd.	.19	.25
Palmer Union com.		.08
Premier Oil Co.	.49	51¾
Republic Pet. Co.	82¾	.84
Rice Ranch Co.	.80	1.00
Union	185.00	187.50
Union Oil of Delaware	28.25	28.50
United Oil Co.	.70	.75
Victor Oil Co.	.29	
West Coast pfd.	100.00	120.00
White Star Oil Co.	.06¾	.08

MINING LIST.

Calmar District—	Bid.	Asked.
Arizona Tom Reed	.03	
Adams Mining	.02¾	.02¾
Argo Mines	.12	.20
Big Jim	.02½	.03¼
Blue Bell Mine	.01	
Gold Dust	25¾	
Gold Ore	.02¾	.03
Gold Road Bonanza	.01	.02
Lexington Arizona Mining	13½	.35
Lucky Boy	.03½	
Nellie Mining		.01¾
Oatman United	.04	.04¾
Sunnyside	.04	.01¾
Telluride	.76	.78
Tom Reed		1.02
United American	.47¾	
United Eastern	2.05	2.10
Other Districts—		
Boss Gold Mining	.08	
Gold Bond	.01¾	.01¾
Gold Reef	.07¾	
Hecla Mining	4.00	4.50
Natomas Co.	5.00	
Oro Amigo	.02	
Richmond		.20
Virginia Louise	.32½	.36
Yellow Pine	1.08¾	

SALES.

Morning session: 1200 Associated Oil at 96.00; 1000 Adams Mining at .02¾; 10 General Petroleum, S. 10, at 129.50; 15 Goodyear pfd. at 95.50; 20 do., S. 10, at 95.50; 10 do. at 96.00; 10 do., S. 10, at 95.75; 10 Goodyear Textile at 94.00; 1000 Gold Dust at .26; 2000 Gold Ore Mining at .02¾; 1000 Jade Oil at .18; 1000 L. A. Investment at .82; 700 do. at .83; 1 $100 1st Liberty Loan 3½s, 1917, at 80¾; 1 $50 1st Liberty Loan Conv. 4s, 1932 at 80¾; 1 $100 2nd Liberty Loan 4s, 1927, at 84¾; 1 $100 2nd Liberty Loan Conv. 4¼s, 1918, at 84½; 2 $50 do. at 84¾; 1 $100 3rd Liberty Loan 4¼s, 1928, at 83¾; 2 $100 4th Liberty Loan 4¼s at 83¾; 2 $500 do. at 83½; 2 $500 do. at 83¾; 2 $1000 do. at 83½; 1 $1000 Victory Bond at 95.50; $100 do. at 95¼; 3 $50 do. at 95¼; 2000 Telluride Mining at .77; 1000 United Eastern at 2.05; 500 United Oil at .70; 60 Union Oil at Delaware at 28.37½; 0 do. at 28.12½; 2400 Yellow Pine at 1.10.

Afternoon session: 200 L. A. Investment at .85; 50 S. Cal. Edison com. at 85.00; 25 United Eastern at 2.06.

Afternoon session: 75 Associated Oil at 96.00; 10,000 Adams Mining at .02¾; 9000 do., S. 30, at .02¾; 25 Goodyear pfd. at 96.00; 30 General Petroleum at 131.50; 5000 Gold Dust at .26; 10 Goodyear Textile at 94.00; 1 $100 1st Liberty Loan Conv. 4s, 1917, at 80; 2 $1000 2nd Liberty Loan Conv. 4¼s, 1918, at 85; 1 $100 do. at 84¾; 1 $50 do. at 84¾; 3 $100 3rd Liberty Loan 4¼s, 1918, at 83¾; 1 $1000 do. at 83½; 2 $500 4th Liberty Loan 4¼s at 83¾; 2 $50 do. at 83¼; 3 $100 do. at 83; 1 $100 do. at 83¾; 4 $50 do. at 83¾; 1 $1000 Victory Bond at 95¾; 2 $50 do. at 95¾; 11 $100 do. at 95¾; 2000 Oatman United at .04½; 2000 do. at .04¾; 1000 Republic Pet. at .82; 15 S. Cal. Edison pfd., S. 10 at 97.50; 20 S. Cal. Edison com. at 84.50; 10 Union Oil at 185.00; 70 Union Oil of Delaware at 28.37½; 600 United Eastern at 2.06; 1000 do. at 2.05; 1000 Yellow Pine at 1.10.

Informal: 45 Associated Oil at 96.00; 1 $1000 4th Liberty Loan 4¼s at 83¾; 100 Telluride Mining at .80.

THE WOOL MARKET: PRICES IN BOSTON.

[BY A. P. NIGHT WIRE.]

BOSTON, June 11.—The Commercial Bulletin will say tomorrow:

"The wool market has passed through another week of deadly dullness with the trade drifting uncertainly. Prices are merely nominal for all classes of wool. The government sale Thursday did not help to fix values.

"Buying in the West is practically at a standstill while at the other end of the trade the manufacturers are quite at sea as regards the future and curtailing the present schedule of operations to three or four days as a general thing."

Scoured basis: California—Northern, 1.65@1.70; middle counties, 1.55@1.60; southern, 1.30@1.35.

Mohairs—Best combing, 60@65; best cardings 55@60.

PRODUCE RECEIPTS IN SAN FRANCISCO.

[BY A. P. NIGHT WIRE.]

SAN FRANCISCO, June 11.—Receipts: Flour, 420 sacks; barley, 2106 centals; beans, 1480 sacks; corn, 850 centals; potatoes, 962 sacks; onions, 1180 sacks; hay, 400 tons; eggs, 72,186 dozen; hides, 56 in number; oranges, 2080 boxes; live stock, 600 head.

Barley, spot feed, 3.00@3.05.

Strawberries, 8-oz. baskets, 75@1.00; apricots, 5@9; 1.50@2.00 crate; cherries, black, 8@12; Royal Anne, 10@14.

Beans, 6@9; onions, Crystal White, 75@1.00; new red, 1.50@1.75.

MONEY AND EXCHANGE.

[BY A. P. NIGHT WIRE.]

NEW YORK, June 11.—Mercantile paper, 7% Exchange firm; sterling, sixty-day bills, 3.90½; commercial, sixty-day bills on bank, 3.90½; commercial, sixty-day bills, 3.90; demand, 3.94¾; cables, 3.95¾.

Time loans firm; sixty days, ninety days and six months, 8½.

Call money strong; high, 10; low, 8; ruling rate, 8; closing bid, 8; offered at 9; last loan, 8; bank acceptances, 6¼.

Bar silver, 92; Mexican dollars, 69¼.

NEW YORK METAL MARKET.

[BY A. P. NIGHT WIRE.]

NEW YORK, June 11. — Copper dull; unchanged. Iron firm and unchanged. Tin, spot and June, 49.00; July, 48.75. Antimony, 8.25. Metal exchange quotes lead steady; spot and June, 8.90 asked. Zinc quiet; East St. Louis spot, 7.35@7.60.

SAN FRANCISCO OIL STOCKS.

[BY A. P. NIGHT WIRE.]

SAN FRANCISCO, June 11.—Oil stocks: Claremont, 3.25 bid; Enos, 10 bid; National Pacific, 14 bid; Palmer Union, 4@5; Palmer Union preferred, 18 bid; Pyramid, 8 bid; San Francisco and McKittrick, 18 bid; Section No. 25, 14.00 bid; S. W. and B., 10 bid.

TONE OF PRODUCE MARKET IS EASIER.

STRAWBERRIES DROP 50 CENTS PER CRATE; CANTALOUPES AGAIN WEAKEN.

An easier tone developed for many varieties of fruits and vegetables during the session on the local produce market yesterday. Arrivals were again heavy and in wide variety, and with buying demand very limited, the general trend of prices was downward. Country receipts were again liberal, and the offerings of the farmers were absorbed slowly by the trade, with the result that farmers were forced to lower their prices sharply toward the close of the day's trading in order to move their offerings. Arrivals of strawberries from local producing sections were very heavy yesterday, and as a result prices slumped sharply, best stock ruling 25 to 50 cents per crate lower, while by the tray prices were 50 cents lower for all grades. Cantaloupes, although in good demand, were weak, making a decline of 25 cents for the standard crates. Fancy stock was moving at $3.25 per crate, as compared with $3.50 of the preceding day.

Beets and turnips drooped to lower price levels as a result of very dull buying demand for these commodities. The decline for beets amounted to 25 cents per sack, while turnips slumped 50 cents per sack, best stock selling as low as $1.50. Apricots were slightly weaker on the low side of the price range, sales being made as low as 7 cents per pound, as compared with the previous low level of 8 cents per pound. Good stock, however, remained firm and in brisk demand. The arrivals of cherries showed a wide range in quality and condition, and sales for the poorer stock were down about 2 cents per pound. Best grades, however, were higher selling up to 30 cents per pound, as compared with 28 cents per pound. Peas were in very heavy supply and the market was weaker for this commodity, which ruled within 2 to 3 cents lower per pound. Onions continued in very slow demand at practically the prices of the preceding season, although by the low Crystal Whites were selling as low as 65 to 75 cents, a drop of 25 cents from Thursday's prices.

Watermelons were slightly firmer yesterday, best stock selling at a premium of ¼ cent per pound. Imperial Valley tomatoes also moved up, making an advance of 15 cents per crate during the session. Other lines remained practically unchanged at the level of the preceding day.

DAILY MARKET REPORT.

These are the actual prices obtained yesterday by Los Angeles wholesalers from their sales to retailers, peddlers, hotels, restaurants, cafeterias etc. Terms—Cash on the walk:

APPLES—No carlot arrivals; market firm. California: Yellow Newtown Pippins, best, 2.75@3.75; Winesaps, fancy, 2.50@4.00; specials extra fancy, 4.25@5.00; Arkansas Blacks, best, 2.50@4.00; Northwestern Winesaps, fancy, 3.50@4.00; Yellow Newtowns, 2.50@4.00.

APRICOTS—2 cars California arrived; 622 crates arrived by express; market steady; 7@15 per lb. according to size and quality.

ARTICHOKES—supplies light; market steady; per dozen, best, 1.00@1.50.

ASPARAGUS—No carlot arrivals; 126 crates arrived by express; supplies liberal; market firm. Delta section: Best, 10@12 per lb. Local, 17@20 per lb.

BANANAS—14 cars arrived; 4 cars on track; supplies liberal; per lb., mostly 10.

BEANS—No arrivals; market firm. Wax, 5@6 per lb.; Kentucky Wonders, mostly 10 per lb.

BEETS—Supplies moderate; per dozen bunches, 40@50; sacks, 2.25@2.50.

BLACKBERRIES—Supplies liberal; per crate, mostly 3.50@4.00.

CABBAGE—Supplies heavy. Market weak, movement slow; wide range in quality; best, 1@1½ per lb.; per field crate, best, 75@1.00; others, low as 25; red cabbage, 4@5 per lb.

CANTALOUPES—6 cars California arrived; 3 cars on track; 1 car diverted; 571 crates arrived by express; market steady; supplies liberal. Imperial Valley: Standards, 3.00@3.25; ponies, 2.75@3.00; flats, 1.10@1.20.

CARROTS—Supplies moderate. Per dozen bunches, 60@70; sacks, 2.50@2.75.

CHERRIES—No carlot arrivals; 1260 boxes arrived by express; supplies liberal; market firm; various varieties: best, mostly 16@20 per lb; few high as 26; poorer, low as 8.

CORN—87 boxes arrived by express; supplies moderate; valley, 1.75@2.00 per box; local, mostly 2.25 per box.

CUCUMBERS—Supplies moderate; market steady. Local, best, 1.40@1.70 per box.

EGGPLANT—14 crates arrived by express; supplies moderate; best, mostly 15@20 per box.

GARLIC—No arrivals; per lb., mostly 40.

GOOSEBERRIES—80 crates arrived by express; supplies light; best, mostly 9@11 per lb.

GRAPEFRUIT—No carlot arrivals. California: Per box, 4.00@4.50; seedlings, sacked, 2.50@3.25; loose, 3.00@3.60.

LEMONS—No carlot arrivals; market unsettled; wide range in prices. Local stock, packed, 3.50@4.25; loose, 1.25@2.25.

LETTUCE—Supplies moderate. Local stock, market strong; prices higher; crates, best, 1.00@1.25.

ONIONS—No carlot arrivals; supplies of Wax, heavy; Yellow, light; wide range in quality; some shipper demand and movement slow. Local market weak. New stock: Coachella Valley: Wide range in prices Bermudas, best, 1.25 per crate; lugs, 60@1.00; Crystal Whites, per crate, 1.00@1.25; high, mostly 60@75; sunburned and decayed stock at all prices.

ORANGES—No carlot arrivals; supplies liberal. Valencias, packed, special brands, 100's, 4.50@5.00; 126's, 5.00@5.25; 150's to 176's, 5.25@5.75. Local packed, 3.75@4.25.

PARSNIPS—Lugs, 1.00@1.50; sacks, 3.00@3.25.

PEAS—631 sacks arrived by express; supplies liberal. Local stock: Market steady, 5@6 per lb. poorer low as S. Northern, 7@9 per lb.

POTATOES—No carlot arrivals; 1 car on track. Old stock: Practically no supplies; too few sales to establish market. New stock: Market steady; local Early and White Rose, No. 1's, 2.00@2.50; No. 2's, 1.00@1.90 per lug, according to size; 100 lbs, sacked, No. 1's, 7.50@8.50; mostly 7.75@8.25.

RASPBERRIES—Supplies liberal; per crate, 3.50@4.00.

RHUBARB—No arrivals. Supplies liberal. Local, mostly 1.00@1.25 per box.

SPINACH—Per dozen bunches, 20@30; 2 per lb.

SQUASH—Supplies liberal; 30 lugs arrived by express. Imperial Valley: Market steady. Local: Summer squash, large lugs, mostly 75@1.00; fats, 60@75.

STRAWBERRIES—No arrivals. Local, market weaker; per crate, 3.00@4.00; per tray, 1.50@2.00.

TOMATOES—3 cars California arrived; 3 cars on track; 1219 boxes arrived by express. Imperial Valley and Coachella Valley: Supplies moderate; market stronger; per crate, best, 1.50@2.00.

TURNIPS—No arrivals. Demand and movement moderate; per dozen bunches, 30@40; per sack 1.25@1.50.

WATERMELONS—2 cars California arrived; 7 cars on track; supplies liberal; mostly 2@4 per lb., according to size.

POULTRY PRICES TO PRODUCERS.

Hens, 2 lbs. and under, per lb.	$ .21
Hens, 2 lbs. and up to 3¾ lbs., per lb.	.28
Hens, 3¾ lbs. and up each, per lb.	.28
Hens, colored, 4 lbs. and up each, per lb.	.28
Broilers, 1 to 1¼ lbs. each, per lb.	.28
Broilers, 1¼ lbs. and up each per lb.	.24
Fryers, 2¼ to 3 lbs. each, per lb.	.32
Roasters, soft bone, over 3 lbs. and up, per lb.	.39
Stags, per lb.	.18
Old cocks, per lb.	.30
Ducklings, Pekins, 3½ lbs. and up, per lb.	.30
Ducklings, other than Pekins, 3½ lbs. and up, per lb.	.17
Old ducks, 3½ lbs. and up each, per lb.	.17
Geese, per lb.	.23
Young tom turkeys, 18 lbs. up, per lb.	.44
Young tom turkeys, dressed, 12 lbs. up, per lb.	.50
Hen turkeys, 8 lbs. and up each, per lb.	.40
Hen turkeys, dressed, 7 lbs. and up, each, per lb.	.41
Old tom turkeys, per lb.	.40
Old tom turkeys, dressed, per lb.	.41
Squabs, 9 lbs., per doz. and under, per lb.	.47
Squabs, over 9 lbs. and up per doz., lb.	.47
Old pigeons, per doz.	1.00
Belgian hare, 3 to 3½ lbs. each, per lb.	.16
Belgian hare, old, per lb.	.09

BARLEY SLUMPS $1 PER TON ON LOCAL MARKET

Under heavy selling pressure, all deliveries of barley declined sharply during the fall on the local grain exchange yesterday. The outlook for better transportation facilities in the near future exerted a bearish influence on the market as did also the continued weakness of the outside markets. Barley for fifteen days delivery was unchanged at the close, but other nearby shipments ruled about $1 per ton lower. In the futures, June, July and August barley slumped $1 per ton with all December delivery showing a decline of 50 cents per ton. Sales of all June barley were made at $2.85, all August at $2.86¼, and all December at $2.96½, sales during the call amounted to 700 tons of futures barley and a car of fifteen-day barley at $2.87½.

DAILY BOARD QUOTATIONS.

Arrivals—Wheat, 4; barley, 1; oats, 2; milo maize, 5; flour, 34; bran, 1; alfalfa products, 1; total, 17. Hay, 37.

Miscellaneous—	Bid.	Asked.
Eastern hafr, No. 3	$2.82½	$3.00
Milo maize, car lots—		
No. 3 M. & K. mix. B.	2.82½	2.90
Barley—		
15-day shipment	2.82½	2.86¼
20-day shipment	2.82½	2.86¼

FUTURE DELIVERY—100 TON LOTS.

Milo maize—		
All June	$2.18¾	$2.40
All July	2.20	2.50
Barley—		
All June	2.83¾	2.85
All July	2.82½	2.85
All August	2.85	2.86¼
All September	2.86¼	2.90
All December	2.93	2.96¼

YESTERDAY'S SALES.

Barley—	
1 car 15-day	$2.87½
200 tons all June	2.85
100 tons all August	2.86¼
400 tons all December	2.93½

NEW YORK GRAIN MARKET.

[BY A. P. NIGHT WIRE.]

NEW YORK, June 11.—Wheat steady; spot firm. No. 2 red and No. 2 hard 3.02; and No. 2 mixed Durum, 2.02 c.i.f. track New York, export. Corn, spot, easy; No. 2 yellow, 2.09½, cost and freight New York.

Oats, spot, unsettled; No. 1 white, 1.35@1.38; other articles unchanged.

Silver Advances in London.

[BY CABLE AND ASSOCIATED PRESS.]

LONDON, June 11.—The silver market quotations rose today to 61¼d per ounce after having been down to 60d on June 7. The market has been subjected to unusual fluctuations since May 26, when the price was 59½d.

Back of this security—

STANDS SOUTHERN CALIFORNIA

"It is becoming increasingly evident," says Commissioner Edgerton, President of the California Railroad Commission, "that the business life of a community such as Southern California is in a very large measure dependent for its growth and expansion, and in some instances even its continued operation, upon electric energy."

More than a half million homes and the growing industries of Southern California make safe the investment of your savings and surplus funds in

$5,000,000
Southern California Edison Co.
General and Refunding Mortgage 6% Bonds
Price: 88½ and Interest to Yield 7%

The area served by this company is so vast that were it imposed upon 240 operating companies of New England, this one company would outdo them all in extent of area served.

The earnings of the company are large. Net earnings have averaged more than two times all bond interest charges. The savings of this country place the safety of investment beyond all doubt.

Decide today how much of your funds can place in this sound, profitable security. Call at our office—or write today for information, asking for Circular T612.

BLYTH, WITTER & CO.
U. S. GOVERNMENT, MUNICIPAL AND CORPORATION BONDS
521 Trust and Savings Bldg. Phone Broadway 327.
LOS ANGELES
PASADENA — SAN DIEGO
614 Chamber of Commerce Bldg. — 624 First National Bank Bldg.
SEATTLE — SAN FRANCISCO — OAKLAND — PORTLAND

United States Government
Liberty Loan Bonds and Victory Notes
Are exceptionally attractive investments at present prices.

Issues—	Maturity	Approx. Prices	Approx. Yield
1ST LIBERTY LOAN 3½s	June 15, 1947	81.20	6.00
1ST LIBERTY LOAN CONV. 4s	June 15, 1947	85.00	5.80
1ST LIBERTY LOAN CONV. 4¼s	June 15, 1947	85.40	5.80
2ND LIBERTY LOAN 4s	Nov. 15, 1942	84.00	5.80
2ND LIBERTY LOAN CONV. 4¼s	Nov. 15, 1942	84.90	5.80
3RD LIBERTY LOAN 4¼s	Sept. 15, 1928	88.94	5.80
4TH LIBERTY LOAN 4¼s	Oct. 15, 1938	83.40	5.80
5TH VICTORY LOAN 3¾s	May 20, 1923	96.90	5.80
5TH VICTORY LOAN 4¾s	May 20, 1923	98.50	5.80

Orders executed on New York and Los Angeles Exchanges.

Ask for one of our pamphlets on tax exemption of Liberty Bonds.

**

Los Angeles Daily Times

CALIFORNIA

...inoner Edgerton, President of ...siness life of a community such ...dependent for its growth and ...ued operation, upon electric

...dustries of Southern California ...rplus funds in

...0

... Edison Co.

...tgage 6% Bonds ...to Yield 7%

...all bond interest charges. The earn... ...this country place the safety of this ...ent beyond all doubt.

...today how much of your funds you ...ace in this sound, profitable security ...t our office—or write today for full ...ation, asking for Circular T612.

... & CO.

...RPORATION BONDS ... Broadway 327.

SAN DIEGO
624 First National Bank Bldg.
...LAND PORTLAND

...overnment ...ctory Notes

...present prices.

...turity	Approx. Prices	Approx. Yield
...June 15, 1947	$1.00	4.90%
...June 15, 1947	85.50	5.00
...June 15, 1947	85.40	5.10
...Nov. 15, 1942	94.00	5.10
...Nov. 15, 1943	94.00	5.10
...Sept. 15, 1938	98.04	5.10
...Sept. 15, 1938	98.00	5.40
...May 20, 1923	99.00	5.51
...May 20, 1923	98.90	5.56

...on Exchanges.

...n of Liberty Bonds.

...R-DULIN CO.

PASADENA
210 East Colorado Street

AMERICA... CAR & FOUNDRY

...Pays 10% and has a surplus... ...erves of $10,938,000; with ... ...dividends on the common stock ... ...Company of 10% or better for ... ...5 years. This is illustrative ... ...strong financial position of ... ...equipment stocks and the ... ...table even for a ... ...will be impossible for the ... ...finance the purchase of ... ...equipment at the present ... ...money and this leaves ... ...of consistent buying.

An interesting analysis of ... ...portunities existing in ... ...equipment stocks at present ... ...will be forwarded upon ... ...of these stocks may be ... ...on a marginal basis or ... ...terms of the "MONTHLY ... PLAN."

RAYMOND & C...

Investment Securities
Colo. 8500, 19 S. Marengo ...
Pasadena, Cal.

...HE EDISON ELECTRIC CO...

...of Los Angeles, California.

Pursuant to the terms of Artic... ...en of the First and Refundin... ...ge of The Edison Electric Co... ...ted September 1, 1902, said Co... ...reby gives notice that the ... ...nds issued under the said ... ...l be redeemed and paid at ... ...the United States Mortgage ... ...mpany, No. 55 Cedar Stree... ...k City, New York, on Septe...

...: Bonds numbered 1... ...inclusive. Interest on all ... ...ceases with September 1st, 19... ...E EDISON ELECTRIC CO...

GERMAN MUNICIPAL BONDS

...l. M. FERNALD & C... ...29 Citizens National Bank Bldg. ...geles.

...To have several first mortgage ... ...to see you over 1 per cent. ...Grant Marsh & Co. ... ...800 Marsh-Strong Bldg. ... Bond Dept.

BONDS

...ellent investment yields ... ...to see you over 1 per cent. ...Grant Marsh & Co. ... ...800 Marsh-Strong Bldg. ... Bond Dept.

Buy and S...

All Active Unlisted Oil and Mining Stocks

Burch & Comp...
...h Spring St. Broadway ...

...aranty TRUST & SAVINGS BANK ... ...ONDS SPRING and SEVENTH

...ONA COTTO... LANDS

...Mining Properties ...D. W. HALL ...ens Nat'l. Bank Bldg.

...KS AND BONDS IN SAN FRANCISCO.

...[MAY P. NIGHT WIRE.]

...at 130; 5 do. at 130¼; 10 do. at 130¾; 10 Home ... 5 Mariposa Consolidated at 41¾; 25 Sterling ... Water at 64; 500 North American Oil at 1.50; 25 ... Oahu Sugar at 44¾; 100 Sterling Oil at 1.50; 25 ... Esau Rex Wright Co. A, pfd. at 72½; 30 Union Oil ... pfd. at 81½; 10 Cal. Packers common at 69¾. ...

...Afternoon session—Sunday, ...quest [or 4% of 1947 at 82¼; 2000 do. ... ...40,000 do. at 82½; 5000 do. at 82¾; 2000 do. ... ...5th 4½s of 1928 at 93; 4½s of 1929, at 92¾; ... ...10c do. at 92¾; 5000 do. at 93; 1000 do. at ... ...70¾; 4000 do. at 70¾; 1000 Pacific Tel. & Tel. 6s at ... ...100; 10 do. at 99½; 25 Oil Well Supply Co. at ... ...130; 10 do. at 130¼; 10 do. at 130½; 10 General ... ...121; 10 do. at 120¾; 10 do. at 120¾; 10 do. at ... ...132; 110 do. at 121¾; 20 do. at 130¾; 20 do. at ... ...121¾; 10 do. at 121¾; 20 do. at 121⅝; 10 do. at ... ...130; 10 do. at 130¼; 25 Hawaiian Commercial ... ...Sugar at 44; 50 do. at 44¼; 50 do. at 44⅜; 50 do. at ... ...Pacific Gas & Electric 1st 5½s at 94; 100 Pacific ... ...Gas & Electric common at 47; 50 Union Oil ... ...at 29¾; 40 do. at 29⅝.

INCORPORATIONS.

University Hospital Medical College and Clinic, incorporators Dr. Charles W. Bryson, Dr. Rayel B. Jenkins, Dr. Edmund W. Littlefield, Thomas C. Peck, Harmon D. Ryus, Grey Power Corporation, capital stock $1,000,000, subscribed $33,000; Grey Power Corporation, incorporators Frank Buren, E. W. Case, H. J. Evans, H. W. Yarick, E. M. Buren, capital stock, $1,000,000, subscribed $5; Los Angeles Oakland Company, incorporators A. R. Miller, George M. Hawley, Reeve Gartzmann, capital stock $100,000, subscribed $200; The Mobarry Company, incorporators George W. Mobarry, W. E. Chopine, Claude A. Fagin, Roy E. Mobarry, capital stock $25,000, subscribed $6500.

MINING STOCKS IN SAN FRANCISCO.

SAN FRANCISCO, June 11.—Following are today's closing quotations and sales on the San Francisco Stock Exchange, furnished by A. W. Coots, 614 South Spring street, member Los Angeles and San Francisco Stock Exchanges:

Sales.	Divide-Distrib-	Close— Bid.	Asked.
1,000	Alto Divide	.06	.07
1,000	Bullion Extension	.01	.02
1,000	Broughton Divide	.01	.02
4,000	Divide Amador	.01	.02
1,000	Divide City	.01	.02
2,000	Divide Comb	.01	.02
1,000	Divide Extension	.01	.02
5,000	Dormouse Divide	.03	.04
2,000	Gold Zone Divide	.26	.27
1,000	Jim's Divide	.15	.16
1,000	Myra	.17	.18
5,000	Thompson	.01	.02
500	Tonopah Divide	.02	.03
4,500	Tonopah Dividend	.02	.03
1,000	Victory Divide	1.12½	1.45
2,000	Wise Divide	.07	.08
	Grizzly Bluff District—		
6,000	Crackerjack	.07	.08
1,000	Goldstock Cons. Mines	.08	.10
30,000	Goldsteld Merger	.08	.09
2,000	Lone Star	.07	.09
	Tonopah District—		
2,000	Belmont	.06	.07
	Manhattan District—		
600	Mizpah Extension	.15	.18
1,000	North Star	.15	.16
2,000	Rescue Eula	.06	.07
2,000	West Tonopah	.15	.16
	Olinghouse District—		
4,000	Concordia	.04	.05
1,000	Mendota	.23	.25
1,200	Sierra Nevada	.20	.25
2,300	Union Consolidated	.06	.10
	Other Districts—		
6,000	Arrowhead	.25	.28
4,000	Simon Silver Lead	.08	.10
2,000	White Caps	1.37½	1.40
6,000	Eureka-Clinton	.10	.11
1,000	Eureka-Croesus	.20	.21
5,000	Grass	.90	.99

Col. J. B. Lankershim's
Richmond Hill

Downtown

A Superb Outlook From the Mountains to the Sea

50x150 $2500
60x150 $3000 Easy
75x150 $3750 Terms

BUY NOW
WHILE PRICES ARE LOW
BUILD LATER
MATERIAL COMING DOWN

HIGH, IMPROVED, RESTRICTED LOTS
On New Hampshire, Berendo and Catalina Sts.
From First to Temple.

The Educational Center of Los Angeles
Virgil, Westlake, Cumnock and University Normal, all within three blocks.

TAKE HELIOTROPE or BIMINI car going west on Seventh street, direct to First and New Hampshire, or VERMONT Avenue car to end of the line and walk one block west, or WESTERN Avenue car to Third and New Hampshire and walk two blocks north to Tract Office; or

DRIVE West on Wilshire Boulevard to Vermont Avenue; north one-half mile to First, and west one block to Tract Office.

(Call or phone for illustrated plat.)
LET US SHOW YOU.

F. C. Wood W. L. Brent
WOOD & BRENT
713 Lankershim Building
S. E. Cor. 3rd and Spring.
Phone 61533 or 66188

Agent at Tract Office, First and New Hampshire, Daily. Phone 904 Wilshire.

Supply and Demand vs. Building Costs

A period of restricted construction followed by one of rapid growth in the population of Los Angeles is responsible for the large demand for new structures of all types.

Supply is running a rather poor second in the race to keep up with this demand, and reports show that extensive plants are under way for the construction of many new buildings in spite of the present level of building costs.

Builders are meeting these building costs by giving more careful study and attention to the selection of material for their structures.

They demand the very best construction consistent with the lowest possible cost.

It is significant that in the past 12 months, practically 90% of the new buildings in Hollywood were constructed with *BUTTONLATH*.

In thousands of structures of all sizes and types, *BUTTONLATH* has proven its worth as an economic plaster base of superior advantages.

BUTTONLATH is fireproof, sound proof, impervious to both heat and cold and has a positive mechanical bond that prevents checking and plaster cracks.

BUTTONLATH saves plaster, labor costs and in time of construction and is always uniform in quality.

BUTTONLATH may be imitated but never equaled. When you build —specify *BUTTONLATH*.

Immediate delivery can be secured through the nearest building material dealer.

Buttonlath Manufacturing Co.
Vernon and Boyle Aves., Los Angeles
Also makers of Peters Gypsum Wall Board

DAILY EASTERN CITRUS MARKETS

CITRUS FRUIT SHIPMENTS.
SOUTHERN CALIFORNIA.

June 10	Oranges	Lemons
Total cars to date this season	135	1
Total cars to same date last season	1,200	251
CENTRAL CALIFORNIA.		
June 9	1	0
Total cars to date this season	1,247	0
Total cars to same date last season	1,650	251

[EXCLUSIVE DISPATCHES.]

NEW YORK, June 11.—Thirteen cars of Valencias, six cars of navels, two cars of St. Michaels, one car of lemons, and five mixed cars sold. Market is lower on Valencias, unchanged on other oranges.

VALENCIAS—	Ave.	VALENCIAS—	Ave.	NAVELS—	Ave.	ST. MICHAELS—	Ave.
Old Mission, COC	$7.90	Fine Blend, COC	4.20	Alburn, SBx	$4.40	Airship, FCN	$4.80
Troubadour	6.60	Lady Bess, COC	4.05	Fildas, SBx	5.40	Alamo, FCN	5.80
Sunflower, Strt	6.40	Tam O'Shanter, VC	4.05	Golden Gr., AHz	4.70	Golden Gr., AHz	4.70
Orpheum, Strt	5.70	Tam Orchester, VC	4.05	Alta Crania, AHz	4.50	King, SAx	4.40
Golden Sun, COC	5.60	Fine Blend, Poodle, SB	4.70	Alta Crania, AHz	4.60	Campanil, SAx	4.50
Grape Fruit, ABCo	5.40	Hawk, SAx	4.70	Victoria, AHz	4.60	Campanil, SAx	6.00
Grape Blossom, GCC	4.60	Hawk Park, OHz	4.30	Victoria, AHz	4.70	Kenilworth, AHz	4.60
Golden Gem, ABCo	4.50	Tranquerilla, ORx	4.30	Robo, AHz	5.75	Kenilworth, AHz	4.50
Golden Gem, ABCo	4.10	Victoria, AHz	4.20	Elite, SAx	4.70	Pleasant, AHz	5.40
Dorsey, Strt	4.00	Navajo, AHz	4.00	Camarito, SAx	4.60	Pleasant, AHz	5.40
Heart of Gold, CPC	3.80	Avenue, AHz	4.00	Camarito, SAx	4.70	Kenilworth, AHz	5.40
Geo. Wash., ORx	5.80	Hazel, AHz	4.00	Camarito, SAx	4.80	Kenilworth, AHz	5.30
Alhambra, ORx	5.80	Damino, SAx	4.70	Cut and Try, STz	5.25	Victoria, AHz	4.60
Alhambra, ORx	6.15	Maverick, AHz	4.00	Pearlworth, AHz	4.95	Victoria, AHz	4.70
Carquinez, NOx	5.90	Alhura, ORx	4.90	Pleasant, AHz	4.90	Navajo, AHz	4.10
Carquinez, NOx	6.00	Alhura, ORx	4.70	Navajo, AHz	4.90	Navajo, AHz	4.10
Carquinez, NOx	5.45	Fairfax, SHz	4.70	Navajo, AHz	4.90	Kenilworth, AHz	4.70
BOSTON, June 11.—Seven cars of oranges and three cars of lemons sold. Market is unchanged on oranges. Lemon market is unchanged.				SWEETS—		BLOODS—	
VALENCIAS—		VALENCIAS—		Fine, OKr	4.60	Fine, SBx	5.65
Blue Goose, AFG	$5.20	Rar, AFG	4.60	NAVELS—		LEMONS—	
Mustang, AFG	5.00	Rar, AFG	4.50	Fine, OKr	4.60	Fine, OKr	4.70
Carmenita, NOx	5.00	Tuscan, AFG	4.40	F. Chicken, AHz	4.85	Hancock, FCN	4.60
Rar, STz	5.00	Rar, AFG	4.50	Quail, OKr	4.60	Hancock, FCN	4.60
Rar, STz	5.00	NAVELS—		Quail, OKr	4.50	Red Ball, OKr	4.10
Sunshine, STz	5.00	Orchard, NaIO	4.80	Seminole Girl, ARz	4.85	LEMONS—	
Rio, STz	5.00	Orchard, NaIO	4.50	Quail, OKr	4.50	Red Ball, OKr	4.10
CLEVELAND, June 11.—Five cars of orange and four cars of lemons sold. Market is higher on oranges and lemons.		Gold Gr., ARz	4.50	Seminole Girl, ARz	4.50	Hancock, FCN	4.60
VALENCIAS—		Gold Gr., ARz	4.50	Bonnie Bird, OKr	4.50	Red Ball, OKr	4.10
El Vaquero, AOD	$5.85	LEMONS—		LEMONS—		Red Ball, OKr	4.50
Fox, AOD	5.85	Camellia, KMCCo	4.90	Pony, Rivs	4.90	SWEETS—	
Quail, OKr	5.40	Silver Foam	4.90	Pony, Rivs	4.90	Quail, OKr	4.50
Fiver, OKr	5.00	Pony, Rivs	4.90	Pony, Rivs	4.90	Fiver, OKr	4.50
Fiver, OKr	5.00	Pony, Rivs	4.90	Pony, Rivs	4.90	Fiver, OKr	4.50
Perfection, OKr	4.90	Pony, Rivs	4.90	Pony, Rivs	4.90	Fiver, OKr	4.50
		White Cross, VCx	4.80	Chidder, OKr	4.90	Chidder, OKr	4.90
		Pony, Rivs	4.90				
PITTSBURGH, June 11.—Seven cars of orange and three cars of lemons sold. Market is closing better on oranges and lemons.				SWEETS—		SWEETS—	
VALENCIAS—				Quail, OKr	4.50	Fiver, OKr	4.50
Quail, CHG	$4.90					Floral, SBx	4.50
VALENCIAS—		VALENCIAS—		LEMONS—		LEMONS—	
Green Seal, ASB	5.10	Green Seal, ASB	4.80	Wonderland, EGPx	4.40	El Cerrito, Gr	4.70
Narallmo, Rosy	5.00	Caledonia, NOx	4.90	Hiddendale	4.40		
Blue Fan, Rosy	5.00	Caledonia, NOx	4.90	Eaco, ECU	4.40		
Blue Fan, Rosy	4.90	Lake Homet, SBx	5.40	Pup, SDx	4.40		
ST. LOUIS, June 11.—Six cars of oranges and four cars of lemons sold. Market is stronger on oranges and lemons.							
VALENCIAS—		VALENCIAS—		LEMONS—		LEMONS—	
Outlook, CHG	$2.85	El Paso Real, NOx	3.75	Outlook, CHG	3.85	Superba, SPx	4.05
Or. Queen, AFG	2.90	Searchlight, ORx	3.50	Athlete, SAx	3.95	Superba, SPx	4.15
Golden Clip, AFG	4.00	ORx	3.30	Basketball, SAx	4.50	NAVELS—	
Jupiter, AFG	4.40			Selecta, SAx	3.75	Bait, RHz	4.70
Tunnel, STz	5.20			Arab, SDx	4.75	Carn Amado, RHz	4.70
Carnival, NOx	5.05	LEMONS—		Pup, SDx	4.75	ST. MICHAELS—	
		Red Cross, JDs	3.90	El Merito, SHx	4.10	Or. Queen, AFG	4.05
		Jim Dandy, JDs	3.90			Jupiter, AFG	4.05
CINCINNATI, June 11.—Three cars of oranges and four cars of lemons sold. Market is higher on oranges. Lemon market is higher.							
VALENCIAS—		LEMONS—		LEMONS—		LEMONS—	
Central, TCx	4.25	Fabrize, Gr	3.90	Outlook, CHG	3.90	Superba, SPx	4.05
Rar, STz	4.70	Fabrize, Gr	3.90	Athlete, SAx	3.95	NAVELS—	
Rar, STz	4.70	Fabrize, Gr	3.90	Basketball, SAx	4.50	Bait, RHz	4.70
Tunnel, STz	5.20	Linwood, Gr	3.95	Selecta, SAx	3.75	Carn Amado, RHz	4.70
Tunnel, STz	5.20	Lemon Hgts, ORx	3.95	Arab, SDx	4.75	ST. MICHAELS—	
		Hillcrest, ORx	3.95	Pup, SDx	4.75	Or. Queen, AFG	4.05
PHILADELPHIA, June 11.—Eight cars of oranges and one car of lemons sold. Market is unchanged on oranges and lemons.				El Merito, SHx	4.10	Jupiter, AFG	4.05
VALENCIAS—		VALENCIAS—		LEMONS—		LEMONS—	
Mustang, AFG	$5.40	Iris, DMx	6.35	Outlook, CHG	3.90	Superba, SPx	4.05
Halfmoon, CMB	4.90	Violet, DMx	6.35	Athlete, SAx	3.95	NAVELS—	
Fernhill, Strt	4.90	LEMONS—	5.40	Basketball, SAx	4.50	Bait, RHz	4.70
Orange Banner	4.15	Peerless, DGOx	2.90	Selecta, SAx	3.75	Carn Amado, RHz	4.70
Pentucott, ORz	5.90	Sunset, DGO	2.35	Arab, SDx	4.75	ST. MICHAELS—	
Goldfinch, ORz	5.80	SWEETS—		Pup, SDx	4.75	Or. Queen, AFG	4.05
		Native	3.05	El Merito, SHx	4.10	Jupiter, AFG	4.05

DUN'S WEEKLY TRADE REVIEW.

[BY A. P. NIGHT WIRE.]

NEW YORK, June 11.—Dun's tomorrow will say: While national political uncertainties and the near approach of summer have imposed some further restraint upon business activities, conditions remain the dominant factors in the situation. Relief from the traffic congestion has continued, but does not permit of full freedom in many centers and industrial operations. The wide publicity given to the reduction sales at retail counters has seemingly created the impression among some interests that practically no other quarter has there been any price yielding. Yet certain important lines and others are distinctly easier, while some quotations that are distinctly easier, little altered would disclose sizable declines if sufficient trading were being done to really establish a market. Weekly bank clearings, $7,647,502,089.

STOCK QUOTATIONS IN NEW YORK CITY.

[Furnished by Logan & Bryan, Members New York and Boston Stock Exchanges, Van Nuys Bldg., Los Angeles.]

NEW YORK, June 11.—Following are the closing prices, sales, and high and low quotations today:

Sales.	Stocks—	High.	Low.	Closing bid.
100	Alaska			2¾
700	Alaska Juneau			1½
400	Atlantic Coast Line	2¾	2¾	2¾
1,200	Atlantic Gulf & W. I.	166¾	165¾	165¾
300	Allis-Chalmers	39	38	38
100	Alloy Steel	38¾	38	38
1,400	Am. Beet Sugar			42½
2,300	Am. Car & Fdy. Co.	91¾	91	91
4,000	Am. Can Co.	143¾	141	142½
1,100	Am. Cotton Oil	41¾	39¾	41¾
1,900	Am. Drug Syndicate	11¾	11¼	11¼
200	Am. Hide & Leather	11¾	11¼	11¼
200	Am. Hide & L. pfd.	18	18	18
7,200	Am. Inct Corp.	90¾	89½	90
400	Am. Linseed	87½	86½	87¼
7,900	Am. Locomotive	99	97¾	98
1,100	Am. Ship	46	45	45¾
1,700	Am. Steel Fdy. com.	29¾	24	24¾
1,700	Am. Smelt. & Ref. Co.	60¾	60	60¾
300	Am. Sugar	124	124	124
3,200	Am. Sugar pfd.			104
1,700	Am. Tobacco	146	145	145
2,500	Am. Tel. & Tel. Co.	99¾	98¾	99¾
9,900	Am. Tobacco Sec.	98¾	94¾	95
700	Am. Woolen	58¾	58¼	58¼
700	Am. Woolen pfd.	101¾	101¼	102¼
1,000	Anaconda	39¾	39¼	39¾
1,900	A. T. & Santa Fe	87¾	86¾	87¼
24,600	Baldwin Locomotive	78¾	78	79
1,200	Baltimore & Ohio	21¾	21¼	21¾
200	Balt. & Ohio pfd.	31¾	31¾	31¾
2,400	Bethlehem Motors	42¾	42¼	42¾
100	Bethlehem Steel com.	91	90¾	91
10,300	Bethlehem Steel "B"	93¾	92¾	93¾
1,200	Am. Safety Razor	117¾	116	116½
100	Butte & Superior Cop.	16¾	16¾	16¾
200	Brooklyn R. T.	22¾	22¼	22¾
100	Caddo Oil	12¾	12¾	12¾
400	Cal. Petroleum Co.	19¾	19¾	19¾
800	Canadian Pacific	113¾	112¾	113¾
3,100	Central Leather	112¾	112¼	112¾
100	Cerro de Pasco	68¾	66	68¾
2,700	Chandler Motors	44¾	43¾	44¾
1,400	Chile Copper	104	101½	103¾
200	Chino Copper	16¾	15¾	15¾
700	C. & N. W.	81¾	80¾	81¾
900	C. M. & St. Paul pfd.	50¾	49¼	49¾
1,200	C. C. & St. L.	70¾	70¾	70¾
300	Colo. Fuel & Iron	55	53¾	55
500	Columbia Gas	56¾	52¾	56¾
5,600	Columbia Graphophone	33¾	32¾	33¾
100	Consolidated Gas	32¾	32¾	32¾
200	Consol Candy	80	80	80
100	Contl Can. com.	11	10¾	11
1,000	Cons. Textile Corp.	83	83	83
3,500	Corn Products	64¾	64	64¾
17,000	Crucible Steel	147¾	139¼	143¾
6,200	Cuba Cane Sugar	51¾	50¾	50¾
200	Cuba Cane Sugar pfd.	80¾	80¾	80¾
200	D. L. & W.	90	89	90
100	D. & R. G.	184½	180	184½
1,600	Endicott Johnson	87	86	87
800	Erie	13¾	13¼	13¾
400	Erie 1st pfd.	24¾	24¼	24¾
1,200	Fancias Players	79¾	78	79¾
1,200	Federal M. & S. com.			79¾
1,800	Federal Tube & Rubber	24¾	24¼	24¾
800	General Cigars	84¾	82¾	84¾
1,000	General Electric	68¾	65¾	68¾
16,600	General Motors com.	141	137	141
2,400	Goodrich Rubber Co.	65¾	63	64¾
1,800	Great Northern pfd.	69¾	68¾	69¾
100	Gulf States Steel	60¾	60¼	60¾
1,500	Hupp Motors	35¾	35¼	35¾
5,100	Haskell Barker	184¾	177¾	184¾
500	Illinois Central	97¾	97¾	97¾
2,100	Inspiration Copper Co.	52¾	51¾	51¾
8,100	Indiana Alcohol	90¾	88¾	89¾
9,300	Int'l Harvester com.	135¾	132¾	134
1,400	Int'l Nickel	17¾	17¼	17¾
700	Int'l Paper	79	77¾	78
1,200	Int'l Marine	32¾	32¼	32¾
6,000	Int'l Marine pfd.	89¾	89¾	89¾
300	Interstate Oildrum	70¾	69¾	70¾
700	Kennecott Copper	14¾	14¼	14¾
200	Kelly Springfield com.	106¾	105	106¾
9,800	Keystone Tire Co.	10¾	10¼	10¾
1,700	Lackawanna Steel	89¾	89¾	89¾
1,000	Lee Tires	29¾	29¾	29¾
100	Lehigh Valley	81	79¾	79¾
900	Loerllard Tobacco Co.	43	43	43
400	Loose Wiles Biz. Co.	142	141	142½
100	Mex. Petroleum Co.	46¼	46¼	46¼
8,500	Mid. Steel & Ordnance Co.	181	177¾	180¾
1,000	Middle States Oil	20¾	20¾	20¾
100	Midvale Steel	29¾	29¾	29¾
100	M., K. & Texas	23¾	23¾	23¾
100	Montana Power	63	63	63
5,800	Nevada Consolidated com.	60	60	60
400	N. Y. Air Brake	42	40	24¾
2,100	N. Y. Central			97¾
1,800	N. Y., N. H. & H.	68¾	67¾	68¾
500	Norfolk & Western	89	89	89
200	Northern Pacific	79¾	79¾	79¾
8,300	Ohio City Gas	70¾	69¾	70¾
700	Oklahoma Producers	38¾	38¾	38¾
200	Ontario Silver	4¾	4¾	4¾
200	Otis Steel			24¾
100	Pacific Gas & Electric	24¾	24¾	24¾
15,900	Pan-American	46¾	45¾	46¾
1,800	Pan-American "B"	104¾	102¾	104
1,900	Penn. R. R. Co.	98	97¾	98
300	Peoples Gas	89	88¾	89
100	Pere Marquette com.	28	27	28
600	Philadelphia Co.	24	24	24¾
8,100	Pierce Oil	23¾	22¾	23¾
200	Pierce Oil com.	52¾	50¾	52¾
200	Pittsburg Coal	16	15	16
1,100	Pressed Steel Car	55¾	55¾	55¾
400	Pond Creek	100¾	99¾	100¾
200	Reading	89¾	89¾	89¾
900	Republic I. & S.	85¾	84¾	85¾
8,700	Republic I. & S. pfd.	93¾	92¾	93¾
100	Rock Island	26¾	26¾	26¾
200	Rock Island 5th	24¾	24¾	24¾
2,400	Rock Island 6th	73¾	73¾	73¾
800	Royal Dutch N. Y.	84¾	84¾	84¾
1,400	Rumley com.	116¾	116	116
500	Saxon Motors	25	24¾	24¾
5,600	Sinclair Oil	35¾	35¼	35¾
500	Shell Trans. & Trading	32¾	32¾	32¾
900	Sloss S. & I. Co.	75¾	75	75¾
1,300	St. L. & S. F.	23¾	23¾	23¾
2,900	St. L. & S. W. com.	24¼	24¼	24¼
2,500	St. L. & S. W. pfd.	27¾	27¾	27¾
5,400	Southern Pacific	92¾	91¾	92¾
100	Southern Railway	22¾	22¾	22¾
100	Southern Ry. pfd.	62¾	62¾	62¾
1,500	Stromberg Carburetor	55¾	55	55¾
20,200	Studebaker com.	74	73¾	73¾
200	Tennessee Copper	10	10	10

HOME AND FOREIGN BOND QUOTATIONS.

[Furnished by the National City Co. of California, 507 South Spring street.]

LOS ANGELES, June 11.—Following are today's quotations on domestic and foreign bonds held in this city:

Security and Maturity.	Bid.	Close— Asked
Am. T. & T. 6s, Feb. 1, 1924	92¾	93
Am. Tobacco 7s, Nov. 1, 1922	92¾	93
Am. Tobacco 7s, Nov. 1, 1923	97	98
Anglo-French 5s, Oct. 1, 1920	96¾	96¾
Bethlehem Steel 7s, 1925	97	98
British 5½s, July 15, 1929	99¾	99¾
British 5½s, Nov. 1, 1921	97	98
British 5½s, Nov. 1, 1921	97¾	98
Canadian 5½s, Aug. 1, 1921	94¾	95
Canadian 5½s, Aug. 1, 1921	94¾	95
City of Paris 6s, Oct. 15, 1921	97¾	97¾
Cudahy 7s, July 15, 1925	91¾	91¾
Federal Farm 4½s, 1942	91¾	92
Federal Farm 5s, 1942	98¾	99
Illinois Central 5½s, Jan. 1, 1934	96	96
Inter. R. T. Ref. & E. F. 5s, Jan. 1, 1934	84¾	85¼
Lagett & M. 5s, Dec. 1, 1921	97¾	98
Mexican Petro. 7s, Sept. 1, 1921	96¾	97
Penn. R. R. Co. 6s, Dec. 1, 1936	94¾	95
Procter & G. 7s, March 1, 1923	97¾	98
Public Ser. Co. 7s, Jan. 15, 1921-28	94¾	95
Swedish Gt. Co. 6s, June 15, 1939	84	86
Swift & Co. 5s, Aug. 15, 1921	97½	98
U. S. Rubber 7s, Dec. 1, 1923	97¾	98
Wilson & Co. 6s, May 1, 1941	100¼	100¾

Total sales of stocks—691,000 shares.
Total sales of bonds—par value, $11,206,000.
Money—Opened at 8 per cent; closed, 8 per cent; highest, 8 per cent; lowest, 8 per cent; last loan, 8 per cent; highest, 10 per cent; lowest, 8 per cent.

OIL STOCKS.

[Furnished by A. H. Cary & Co., 119 West Fourth street, Los Angeles.]

NEW YORK, June 11.—Closing quotations:

	Bid.	Close— Ask.
Anglo	24¼	25
Borne S.	4.50	4.75
Buckeye	83	86
Chicago	220	230
Do. pfd.	100	105
Continental	129	130
Crescent	130	135
Cumland	120	125
Eureka	98	100
Galena	95	97
Old pfd.	90	95
New pfd.	90	95
Ill. Pipe	155	160
Ind. Pipe	98	98
Nat. Trans.	85	90
N. Y. Trans.	155	160
N. W. Pipe	98	98
Ohio Oil	300	310
Int. Pet.	24	25
Penn. Mex.	43	46
Prairie Oil	650	670
Prairie P.	210	215
Solar Refg.	340	375
S. P. Pipe	110	115
S. W. P. Oil	495	500
S. Oil Ind.	650	675
S. Oil Cal.	320	325
S. Oil Ind.	650	675
S. Oil Kan.	540	560
S. Oil Ky.	370	385
S. Oil

First Annual

Smart Set Day

Death-Defying Stunts

By America's Foremost Flyers

Sunday, June 13

...AT...

CHAPLIN'S AIRDROME

Wilshire and Crescent Boulevards

FOR THE

Benefit of The Crippled Children's Guild of Los Angeles

60 Thrills a Minute!

PRIZES TO SPECTATORS HOLDING LUCKY NUMBERS

SEE

The largest assortment of airplanes ever brought to Southern California, representing a million dollars in aircraft.

"Slim" Cole, Daredevil Motorcycle King of the West.

Eldon "Suicide" Honn, America's famous wing walker, in thrilling feats of skill.

Ed Eunger, world's renowned parachute jumper, leap from a speeding plane at a height of two thousand feet.

Leap for life from exploding balloon.

The formation of army battle planes.

A thousand different kinds of tail spins, loops, side slips and all of the acrobatic feats known to aviators.

The movie folk in "Sassy Jane Review."

Admission to the Field 50c—Autos Free

See the Stunts from the Air

10 Minutes $10

Patrons

Mr. Wm. A. Clark, Jr.
Mr. Arthur S. Bent
Mr. Michael J. Connell
Mr. Harry Lombard
Mr. E. Avery McCarthy
Mr. Edward D. Roberts
Mr. Robert I. Rogers
Mr. R. D. Shepherd

Reservations Should Be Made in Advance at 2126 West Seventh Street

Patronesses

Mrs. Arthur S. Bent
Mrs. Michael J. Connell
Mrs. Chester Hoag
Mrs. Harry Lombard
Mrs. E. Avery McCarthy
Mrs. Leona G. Montgomery
Mrs. Edward D. Roberts
Mrs. Robert I. Rogers
Mrs. R. D. Shepherd
Mrs. Caroline Smith

DENOUNCES ALL CLASS CONTROL.

Judge Bledsoe Tells District Attorneys of Dangers.

Labor Dictation Just as Bad as Capital Domination.

Next Annual Convention Will be Held at Santa Rosa.

"Labor government is no less undesirable than government controlled by corporations or capitalists," declared U. S. District Judge Bledsoe yesterday in addressing the annual convention of the District Attorneys' Association of California, held in the Hall of Records. His address, coming at the close of the convention, was filled with an appeal for support for the government and for the dispensing of justice to all.

Judge Bledsoe asserted that he is opposed to all class government, saying that he is as much opposed to a labor government, or government through control or influence of labor unions or organizations, as he is to corporation or capitalistic government.

"There is no place in our society for class legislation," he asserted, emphasizing the necessity for "obedience to and respect for the law by all classes of people."

Referring to Webster's "Temple of Justice," Judge Bledsoe said that the erection of a temple of justice should be the central thought of all governments. He said that all officers, no matter how humble, and particularly district attorneys, whose duty is to see that justice is done, should consistently and honestly lend all their efforts to the end that all might have justice, as well as to make sure that no injustice is done.

After Judge Bledsoe completed his address the convention took action towards having the address copied and published under the auspices of the association.

Dist.-Atty. Arthur W. Hill, of Eureka, Humboldt county, was elected president of the association; Dist.-Atty. Woolwine of this county, vice-president, and Dist.-Atty. Franklin Swart, of Redwood City, San Mateo county, was re-elected secretary and treasurer. It was decided that the 1921 convention shall be held at Santa Rosa in the last week of May.

At the close of the convention the visitors were taken in automobiles on a tour of motion-picture studios.

NABBED IN KANSAS CITY.

E. B. McCormick, accused of passing a fictitious check for $333.57 on Myers, Darling and Hunter, produce merchants, was arrested yesterday in Kansas City, according to information received by Constable Thomas. McCormick intends to fight extradition to this state, according to Mr. Thomas.

JAIL REFUGE FOR WIFE.

A kind-hearted policeman was a friend in need to Helen Ybarra when her husband, Roman Ybarra, left her penniless and she was ejected from home by the landlord. The policeman gave her lodging in the jail until friends could accommodate her. Yesterday Judge Crail granted Mrs. Ybarra a divorce. She was married seven years ago.

KEEP IT SWEET

Keep your stomach sweet today and ward off the indigestion of tomorrow—try

KI-MOIDS

the new aid to digestion—as pleasant and as safe to take as candy.

MADE BY SCOTT & BOWNE
MAKERS OF SCOTT'S EMULSION

12-4

The next time you buy calomel ask for

Calotabs

The purified and refined calomel tablets that are nausealess, safe and sure.

Medicinal virtues retained and improved. Sold only in sealed packages. Price 35c.

CHICHESTER S PILLS

THE DIAMOND BRAND.

Ladies! Ask your Druggist for Chi-ches-ter-s Diamond Brand Pills in Red and Gold metallic boxes, sealed with Blue Ribbon. Take no other. Buy from your Druggist. Ask for CHI-CHES-TER-S DIAMOND BRAND PILLS, for 25 years known as Best, Safest, Always Reliable

SOLD BY DRUGGISTS EVERYWHERE

SHORT HORSE IS SOON CURRIED.

Motorcycle Stealer Is Tried, Convicted and Sentenced All in Two Hours.

Eddie Molle was tried by a jury, convicted and sentenced all within two hours yesterday in Judge Craig's court. He was found guilty of stealing a motorcycle belonging to the Los Angeles Gas and Electric Corporation. Dep. Dist.-Atty. Fricke introduced testimony that Molle was at liberty on three years' probation and that he was one of a gang of young thieves stealing automobiles and motorcycles. He waived time and was sentenced to San Quentin for from one to ten years.

Later Judge Willis revoked his probation and gave him a similar sentence.

OIL QUEEN DEMANDS RING ACTOR PLEDGED.

SUIT TO RECOVER GEM FROM HIM ALL TANGLED WITH FIGHT FOR BIG CAR.

Barney Sherry, film actor, had no objection to Judge Shenk yesterday making a temporary order restraining him from disposing of the emerald ring set in platinum which Miss Maid Banks, oil queen, says she owns. She states she turned it over to Mr. Sherry when, as she declares, he promised to marry her. Mr. Sherry told the court he did not have the ring.

He gave it to the agent for a bonding company, he said, as security for a bond given by him covering another suit by Miss Banks to recover a $3500 automobile.

A. W. Francisco, the agent, said he did not have the ring, as he had turned it over to the company and, as far as he knew, it was placed in a safe deposit box. As the company is not a party to the suit, Judge Shenk would not order that the ring be produced.

Attorneys McPherrin and Meserve declare they will make the bonding company a party defendant and ask for an order to restrain it from disposing of the ring.

LOYOLA GIVES DEGREES.

College and High School Commencement Exercises Held.

College degrees and high school certificates were given out last night at the annual commencement exercises of Loyola College, which were held at Meyer Hall at Washington street and Grand avenue. Rt. Rev. Mgr. John McCarthy of St. Andrew's Church, Pasadena, awarded the diplomas and also addressed the graduates, after a program of literary and musical numbers had been given.

Bachelor of Arts degrees were awarded to the following: William J. Ford, master of arts; Dr. David McCoy and Dr. Julio Endlemas, master of science; the degree of bachelor of arts will be awarded to Adam F. Staffa, Bernard Hartley, Vincent Hickson, Elmer Flynn and George Babbitt.

High school certificates were given to William Angler, Simon Amestoy, James Babbitt, Maurice Casey, Mark Costello, Leopold de la Garrigue, James Donovan, Leo Falder, Basil Girard, Thomas Higgins, George Kiel, Raymond Leavey, Gordon Mann, Thomas McGowan, Raymond O'Flaherty, William Piper, Paul Reyes, Wilfred Ryan, Cuthbert Scott, Paul Tacking, Berthold Koetters, Asa Yoas, Rudolph Wismer and John Welsh.

PROMISES PROFIT.

Inventor Also Hints at Graft in Garbage Disposal Matter.

Rumblings of the big fight that is to come when the public hearing is held by the Council on the question of renewing the city's contract for five years, with the Pacific Reduction Company for the disposal of the city's garbage, continue to reach the City Hall. E. C. Emery, inventor of the Emery patented process, yesterday giving notice that he will be present when the gong sounds.

Mr. Emery, who is secretary-manager of the Universal Conservation Company, writes to the Council, "When the proper time comes, if this city is not tied up by grafters in an outrageous contract that spells an annual deficit to the city of over $100,000, certain and responsible interests will offer to purchase city garbage to be treated under the Emery process, at a price that will yield a substantial profit to our city."

"CONFESSION" IGNORED.

Judge Frees Man Who After Threats Admitted Shooting Quail.

Convicted in Pasadena and sentenced to ten days in jail or to pay a fine of $25, for shooting quail, James Mitchiopulus, a gardener, won in an appeal to the Superior Court yesterday when Judge Willis reversed the lower justice court. It was held by the court that a supposed confession of the defendant was obtained by threats of the Pasadena police. The defendant was rearrested while his case was pending in the Pasadena court, and he was charged with using firearms within the city limits. He paid a fine of $25 for this. Benno M. Brink appeared for the defendant.

The quail were said to have been shot on Mr. Scott's premises at 1199 Orange Grove avenue, Pasadena.

OSTEOPATHS GOING TO WESTERN MEETING.

Including practically the entire faculty of the Los Angeles College of Osteopathy, several hundred Southern California delegates to the annual convention of the Western Osteopathic Association in San Francisco, opening Monday, will leave here today for the Bay City by train and automobile.

Among the local osteopaths on the convention program are: Drs. Lloyd Reeks, T. J. Ruddy, W. V. Goodfellow, R. D. Emery, E. T. Abbot, E. G. Basher, E. B. Jones, T. C. Young, W. C. Brigham, Charles H. Spencer, Mrs. Jennie C. Spencer, Louisa Burns, Dayton Tourney, Harry W. Forbes, Norman F. Sprague, S. C. Edmiston, E. G. Zinn, George F. Burton and F. A. Lacey.

Store Open All Day Saturd

Men's Golf Shoes, 10.50

White duckin or tan calfskin. With soft, plain toes and broad heels for the golfer's comfort—10.50.

(Hamburger's—Main Floor)

Hamburger

Home 10063 PHONES

They've Just Arrived—These 55 60.00 and 65.00

Young Men's Sui

To Sell at the Notably Lowered Price of—

49.50

And down to 49.50 only because the manufacturer moved into a new factory, and closed them out to us at less than the cost of making, to save the expense of moving them. Yours, men, the saving.

Single and Double Breasted One, Two or Three-Button Coats

All wool fabrics in grays, browns, tans, greens, nobby mixtures and plain blue serges.

Light and medium weights with half-lined coats for summer comfort.

Sizes from 34 to 42.

Hamburger's—Men's Store—Main Floor

3.00, 3.50 and 4.00 Men's Straw

Rough sennit and natural braids have the popular rough edges, with black, brown or green bands. The assortment also includes Manila braids in a fine straw with finished edges. And every one of them higher priced ordinarily. Now offered, the whole lot, at.....

2.4

Nearly 1000 Knitted Bathing Suit for Men and Boys in This Sale

From one of America's foremost makers of men's and boy's wool suits—to sell drastically underprice. Again Hamburger's buying power a triumph in lowering prices in Los Angeles.

476 Men's All-Wool Bathing SUITS 3.95

The qualities made to sell for 5.00, 6.50 and 7.50—in the sale, 3.95.

Plain colors and the new contrasting stripes and band effects—sizes 36 to 46.

489 Boy All-Wool Ba SUIT 2.95

The qualities made 4.00, 5.00 and 6.5 sale, 2.95.

In plain colors combinations that he cluding the popular band effects. Size

At these below mill prices, we reserve the right to limit quantities — positively none to dealers.

(Hamburger's—Men's Store—Main Floor)

Rheumatism Comes From Tiny Pain Demons

Disease Caused by Germs in the Blood.

First of all, get it firmly fixed in your mind that all the liniments in the world have no effect whatever on Rheumatism. You may use them by the gallon, and rub the painful parts by the hour, getting possibly some temporary relief from the torturing pains, but you are making no headway whatever toward reaching the cause of the disease.

Medical scientists differ as to the causes of every form of rheumatism, but agree that when caused by a tiny disease germ, the only effective method of treatment is to attack the disease at its source, and cleanse the blood of its cause.

The most common form of Rheumatism is caused by millions of tiny disease germs which infest the blood. The one and only sensible treatment, therefore, is one which cleanses the blood of these germs, and routs them entirely out of the circulation.

This is why S. S. S., the greatest known blood purifier, is so successful in the treatment of Rheumatism. It is a powerful cleanser of the blood and will remove the disease germs that cause your Rheumatism, affording relief that is genuine.

S. S. S. is sold by all druggists. Free literature and medical advice can be had by writing to Chief Medical Adviser, 601 Swift Laboratory, Atlanta, Ga.—[Advertisement.

soon will come falling hair, itching scalp and then a bald spot or two.

Newbro's Herpicide should be used at once. *Herpicide* will eradicate your dandruff and stop your falling hair. *Herpicide* is sold on a money-back guarantee at all Drug and Dep't Stores. Insist upon the genuine *Newbro's Herpicide*. *Applications at the Better Barber Shops*

McBURNEY'S KIDNEY and Bladder Medicine

For dangerous Kidney Diseases, Dropsy, Rheumatism, Gravel, Gropsy, Diabetes and Rheumatism. Send $1 cents in stamps to W. F. McBurney, 2007 S. Vermont Ave., Los Angeles, Cal., for 1 days' treatment. Prepaid. $2.00, regular size all druggists. Liver Regulator, $1.00.

MILK AND CREAM

SATISFACTION GUARANTEED

We deliver to all sections of the city and Hollywood. We have our own dairy farm at Hobart Station. Your patronage will be appreciated. Phone us for service.

Burr Creamery Corp., 798 Towne Avenue, LOS ANGELES

Phones: Main 888, Home 10188